

DISCLAIMER:
 THIS EXAMPLE PLAN SET IS INTENDED TO BE A GUIDELINE FOR PREPARING A SET OF PLANS AND BASIC GUIDANCE FOR THE GENERAL APPEARANCE OF A SET OF PLANS. IT IS NOT INTENDED TO BE A SET OF CADD STANDARDS OR TO PROVIDE DESIGN GUIDANCE. PLEASE REFER TO THE DESIGN RESOURCE CENTER (DRC) FOR THE LATEST CADD UPDATES AND VARIOUS OTHER DOCUMENTS FOR DESIGN GUIDANCE.

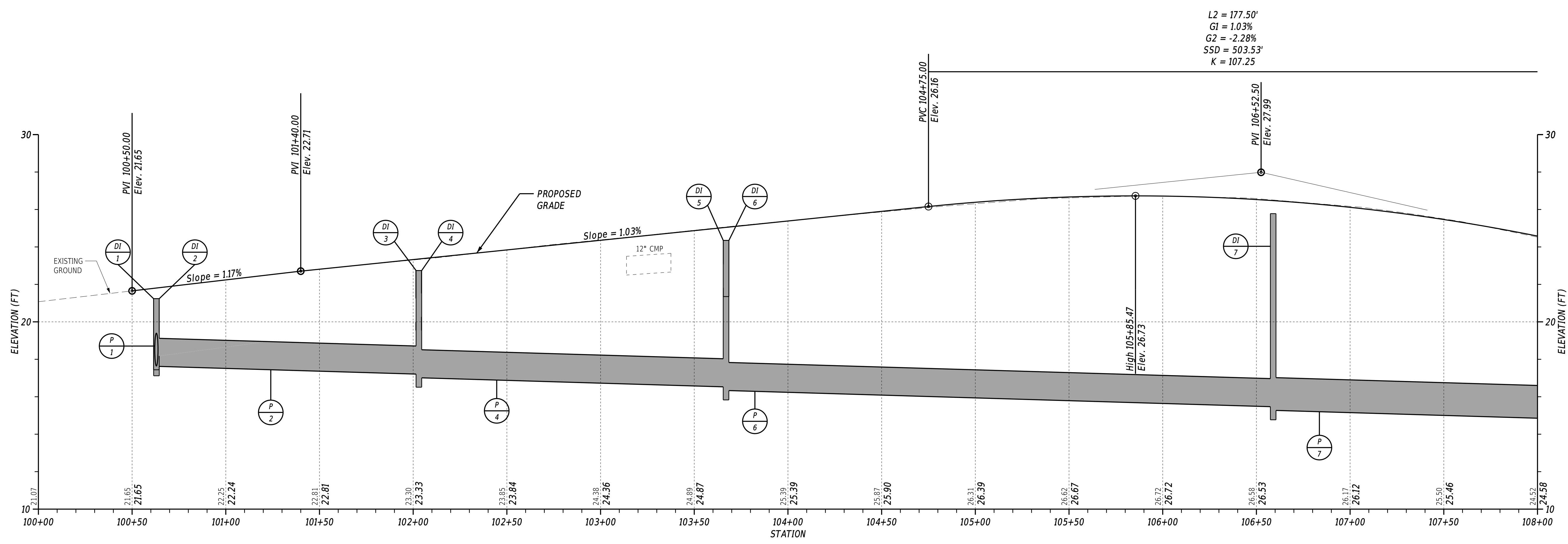

L2 = 177.50'
 G1 = 1.03%
 G2 = -2.28%
 SSD = 503.53'
 K = 107.25

SR 24

NOTE: THE BORING DATA PROVIDED ON THE PROFILE SHEETS INDICATES THE SOIL CONDITION ONLY AT THE SPECIFIC LOCATION EACH BORING WAS PERFORMED AND ONLY TO THE DEPTH PENETRATED.

ADDENDA / REVISIONS

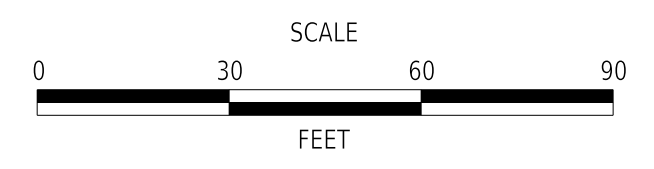

HSIP SC, SR24 AT CAMP
 ARROW HEAD ROAD AND
 SR24 AT ANGOLA ROAD

CONTRACT	BRIDGE NO.	N/A
T201200902	DESIGNED BY:	W. NAUMAN
COUNTY	CHECKED BY:	C. ESHAM
SUSSEX		

PROFILES

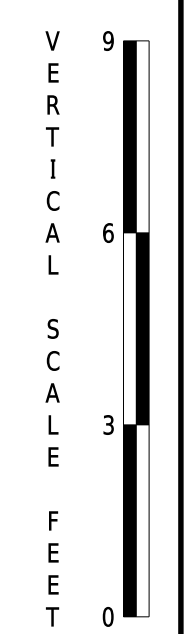

SECTION
PD
SHEET NO.
23

27-MAR-2020 15:56 \\DOTS08\Cadd\Active_Designs\SUSSEX\024\road\T201200902\Plans\MODEL PLANS ONLY\PE_ANG.dgn

DISCLAIMER:
 THIS EXAMPLE PLAN SET IS INTENDED TO BE A GUIDELINE FOR PREPARING A SET OF PLANS AND BASIC GUIDANCE FOR THE GENERAL APPEARANCE OF A SET OF PLANS. IT IS NOT INTENDED TO BE A SET OF CADD STANDARDS OR TO PROVIDE DESIGN GUIDANCE. PLEASE REFER TO THE DESIGN RESOURCE CENTER (DRC) FOR THE LATEST CADD UPDATES AND VARIOUS OTHER DOCUMENTS FOR DESIGN GUIDANCE.

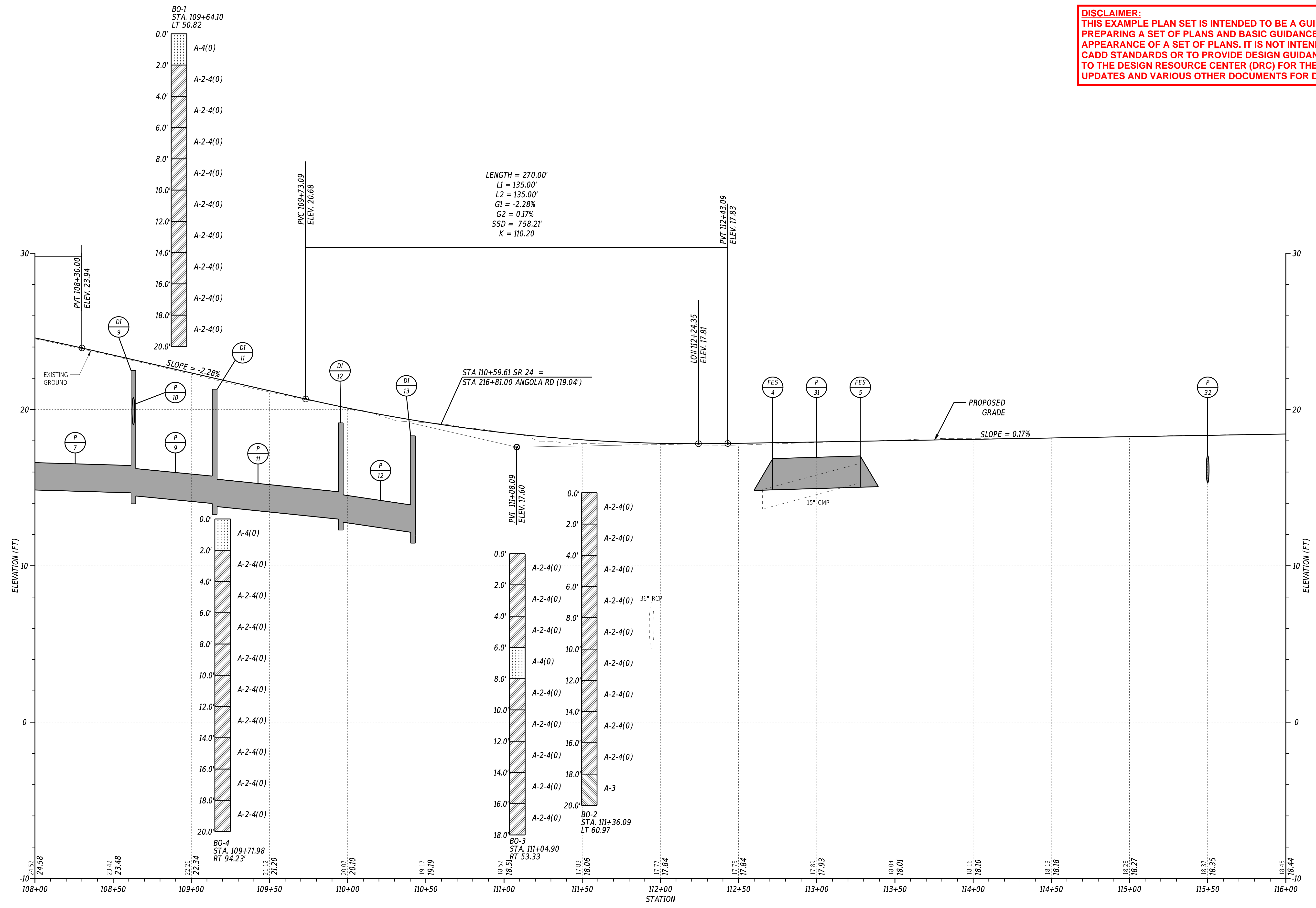

NOTE: THE BORING DATA PROVIDED ON THE PROFILE SHEETS INDICATES THE SOIL CONDITION ONLY AT THE SPECIFIC LOCATION EACH BORING WAS PERFORMED AND ONLY TO THE DEPTH PENETRATED.

ADDENDA / REVISIONS

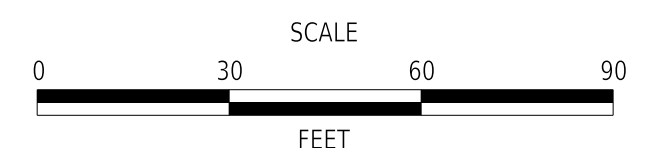

HSIP SC, SR24 AT CAMP ARROW HEAD ROAD AND SR24 AT ANGOLA ROAD

CONTRACT	BRIDGE NO.	N/A
T201200902	DESIGNED BY:	W. NAUMAN
COUNTY	CHECKED BY:	C. ESHAM
SUSSEX		

PROFILES

SECTION	9
PD	6
SHEET NO.	3
	0

27-MAR-2020 15:56 \\DOTF508\Cadd\Active_Designs\SUSSEX\024\road\T201200902\Plans\MODEL PLANS ONLY\PE_ANG.dgn

DISCLAIMER:
 THIS EXAMPLE PLAN SET IS INTENDED TO BE A GUIDELINE FOR PREPARING A SET OF PLANS AND BASIC GUIDANCE FOR THE GENERAL APPEARANCE OF A SET OF PLANS. IT IS NOT INTENDED TO BE A SET OF CADD STANDARDS OR TO PROVIDE DESIGN GUIDANCE. PLEASE REFER TO THE DESIGN RESOURCE CENTER (DRC) FOR THE LATEST CADD UPDATES AND VARIOUS OTHER DOCUMENTS FOR DESIGN GUIDANCE.

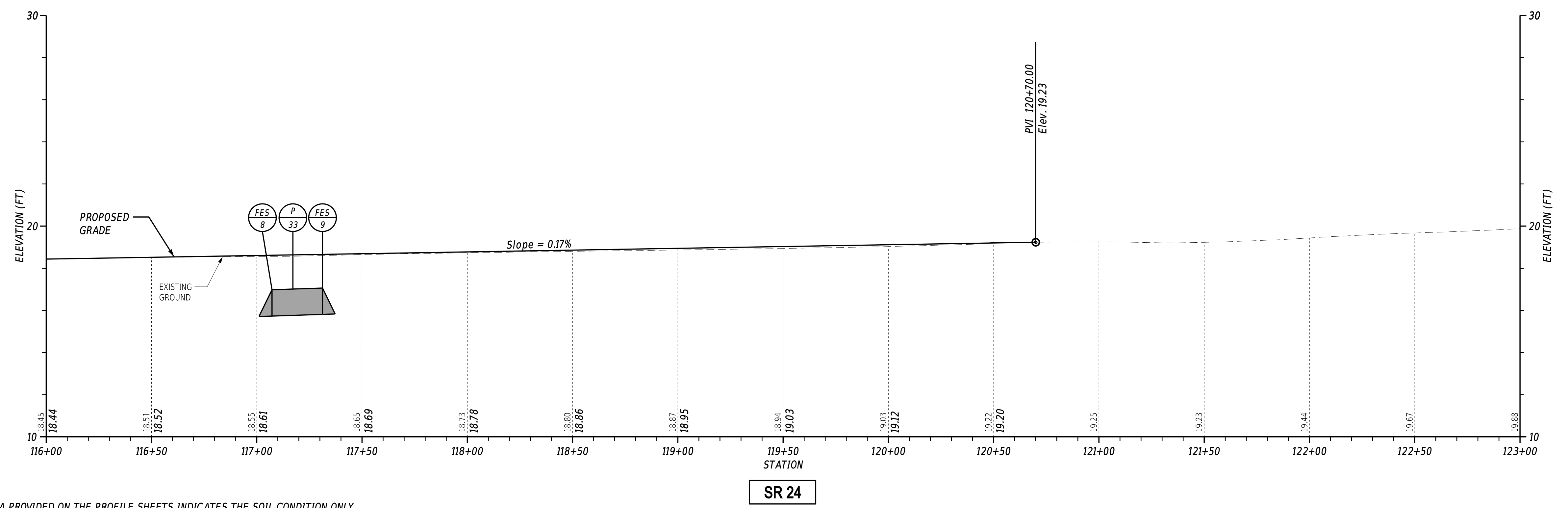
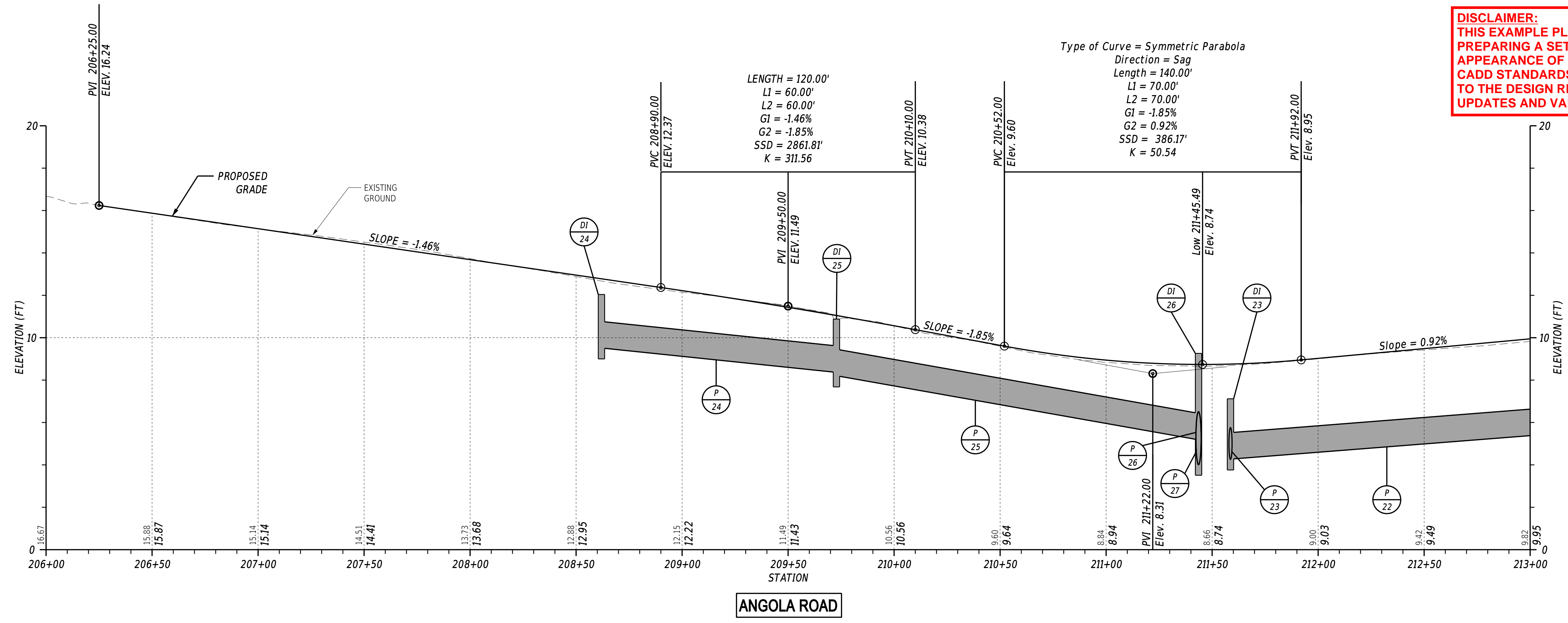

NOTE: THE BORING DATA PROVIDED ON THE PROFILE SHEETS INDICATES THE SOIL CONDITION ONLY AT THE SPECIFIC LOCATION EACH BORING WAS PERFORMED AND ONLY TO THE DEPTH PENETRATED.

ADDENDA / REVISIONS

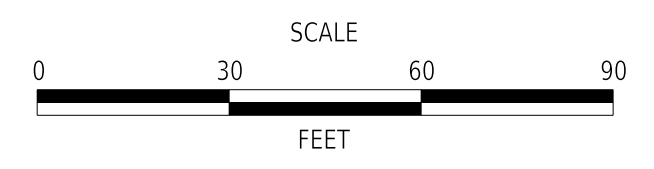

**HSIP SC, SR24 AT CAMP
 ARROW HEAD ROAD AND
 SR24 AT ANGOLA ROAD**

CONTRACT	BRIDGE NO.	N/A
T201200902	DESIGNED BY:	W. NAUMAN
COUNTY	CHECKED BY:	C. ESHAM
SUSSEX		

PROFILES

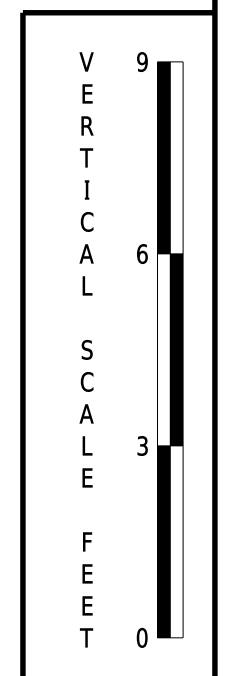

SECTION
PD
SHEET NO.
25

31-MAR-2020 07:57 \\DOTS08\Cadd\Active_Designs\SUSSEX\024\road\T201200902\Plans\MODEL PLANS ONLY\PE_ANG.dgn

DISCLAIMER:
 THIS EXAMPLE PLAN SET IS INTENDED TO BE A GUIDELINE FOR PREPARING A SET OF PLANS AND BASIC GUIDANCE FOR THE GENERAL APPEARANCE OF A SET OF PLANS. IT IS NOT INTENDED TO BE A SET OF CADD STANDARDS OR TO PROVIDE DESIGN GUIDANCE. PLEASE REFER TO THE DESIGN RESOURCE CENTER (DRC) FOR THE LATEST CADD UPDATES AND VARIOUS OTHER DOCUMENTS FOR DESIGN GUIDANCE.

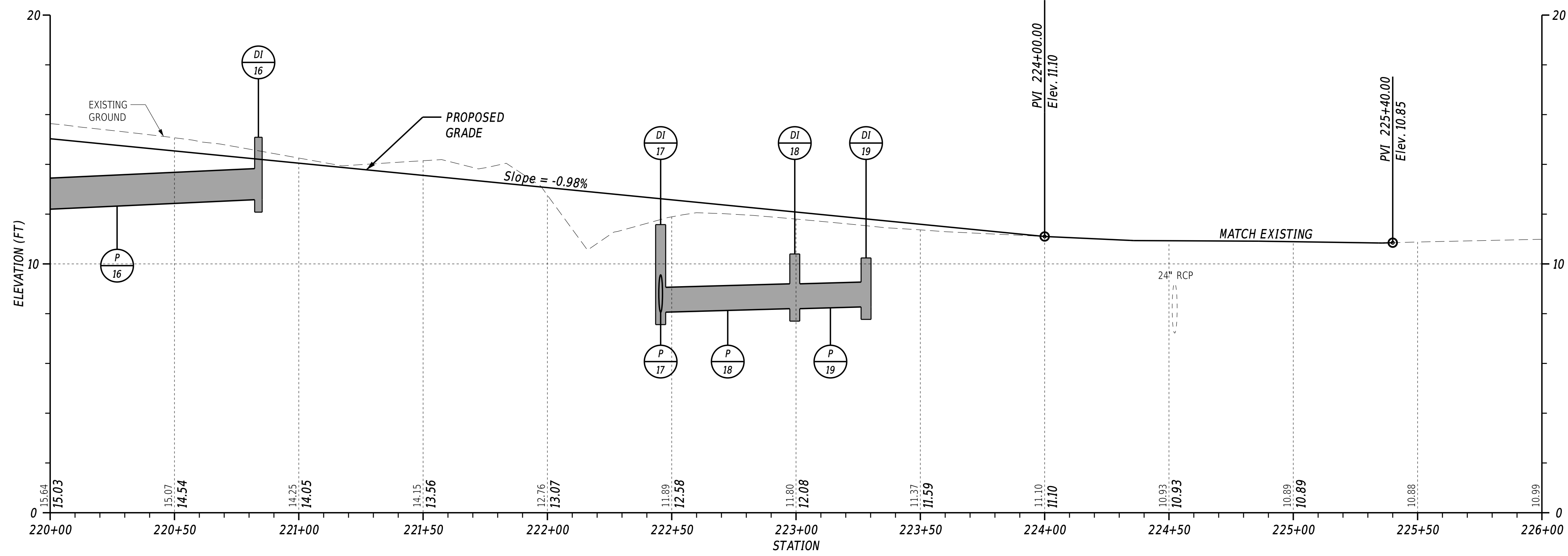

ROBINSONVILLE ROAD

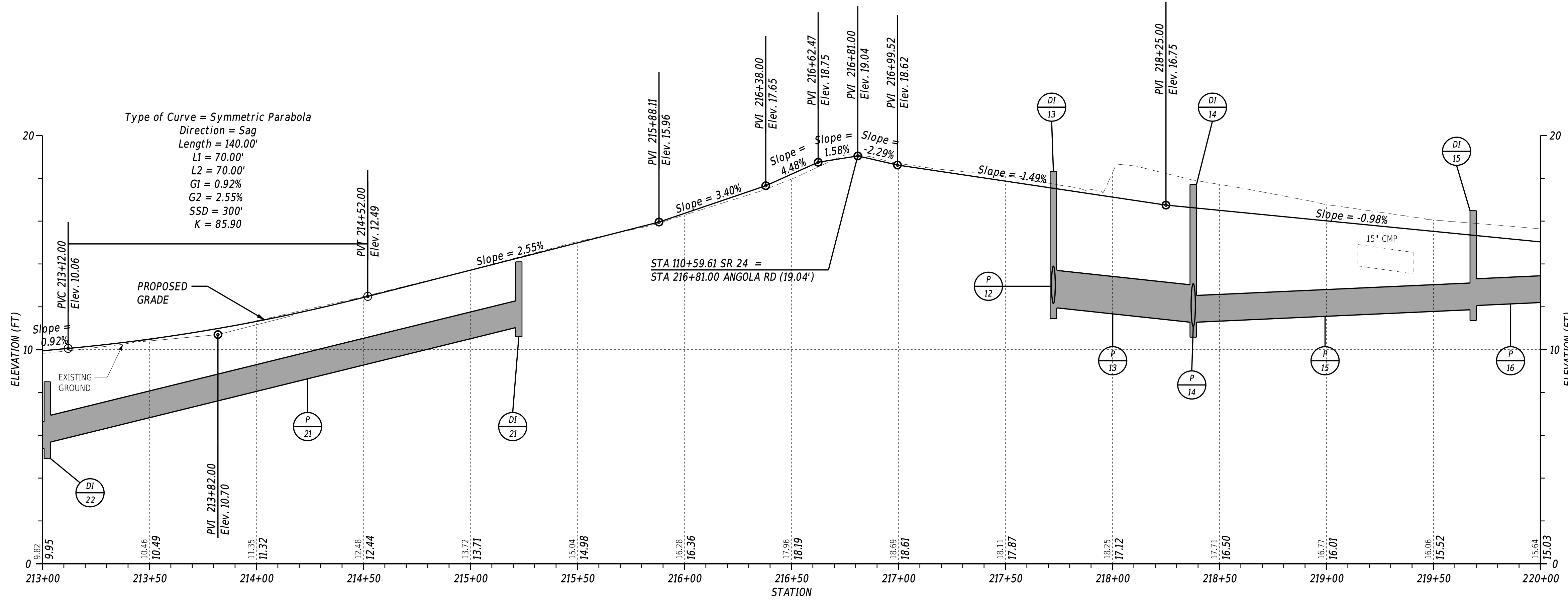

ANGOLA ROAD / ROBINSONVILLE ROAD

NOTE: THE BORING DATA PROVIDED ON THE PROFILE SHEETS INDICATES THE SOIL CONDITION ONLY AT THE SPECIFIC LOCATION EACH BORING WAS PERFORMED AND ONLY TO THE DEPTH PENETRATED.

ADDENDA / REVISIONS

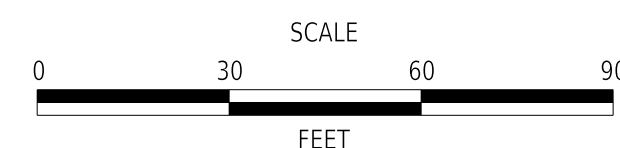

HSIP SC, SR24 AT CAMP ARROW HEAD ROAD AND SR24 AT ANGOLA ROAD

CONTRACT	T201200902	BRIDGE NO.	N/A
COUNTY	SUSSEX	DESIGNED BY:	W. NAUMAN
		CHECKED BY:	C. ESHAM

PROFILES

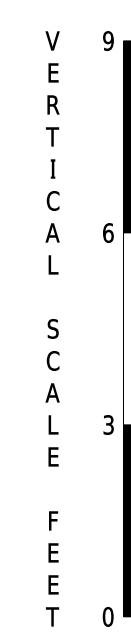

SECTION	PD
SHEET NO.	26

27-MAR-2020 15:56 \\DOT\F08\Cadd\Active_Designs\SUSSEX\024\road\T201200902\Plans\MODEL PLANS ONLY\PE_ANG.dgn