

THE STATE OF DELAWARE DEPARTMENT OF TRANSPORTATION

U.S. CUSTOMARY
UNITS



RIGHT-OF-WAY PLANS FOR: HSIP SC, SR24 AT CAMP ARROW HEAD ROAD AND SR24 AT ANGOLA ROAD

CONTRACT NUMBER: **T201200902**
FEDERAL AID PROJECT NUMBER: **ESTP-S024(21)**

COUNTY: **SUSSEX** M.R. #: **S024, S277, S277A, S279**

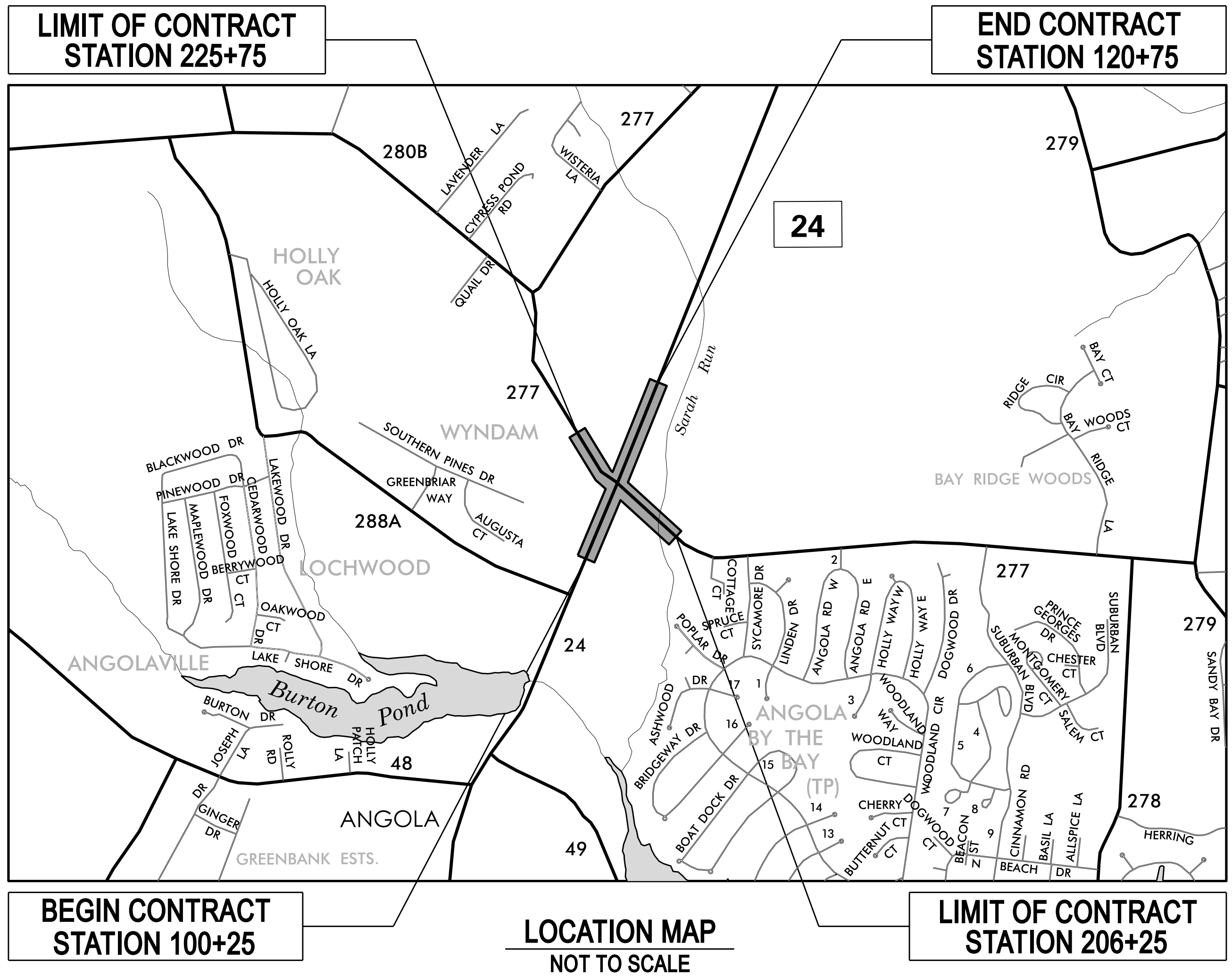

REVISIONS	
DESCRIPTION	NAME & DATE
ADDED TCE ON 5	WN 02/28/23
ADDED PE AND REMOVED TCE-1 ON 7	WN 02/28/23
CHANGED R/W-3 AND TCE-3 ON 9	WN 02/28/23

ASSOCIATED CONTRACTS	
CONTRACT NO.	CONTRACT NAME
CS61	HARMON SCHOOL - ANGOLA EC INDIAN MISSION
643	HARMON SCHOOL - MIDWAY
1395	RD. 277 (RD. 275 TO RD. 24) VIA CONLEY CHAPEL
69-01-005	ROUTE NO. 24 BRIDGE NO. 516 TO ROUTE NO. 14
88-063-06	SR 24 S277A TO S279, PEDDLERS VILLAGE

RECOMMENDED AS TO PROCESS

GROUP ENGINEER, ROW ENGINEERING _____ DATE _____

PREPARED BY
DELDOT - TRANSPORTATION SOLUTIONS
PROJECT DEVELOPMENT

THIS SEAL APPLIES TO ALL SHEETS BEARING THE "PD" SECTION DESIGNATION.

DATE _____ SEAL _____

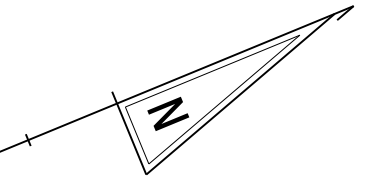

INDEX OF SHEETS	
SHEET DESCRIPTION	SHEET NO(S)
TITLE	1
INDEX OF SHEETS	2
ADDENDA AND REVISIONS	3
LEGEND	4
HORIZONTAL AND VERTICAL CONTROL	5 - 6
RIGHT-OF-WAY MOSAIC	7 - 8
RIGHT-OF-WAY PLAN	9 - 17
RIGHT-OF-WAY DATA SHEET	18 - 23

1-MAR-2023 10:56 \\DOT\F08\Cadd\Active_Designs\SUSSEX\024\road\T201200902\Plans\MODEL PLANS ONLY\RW PLANS\IS 01.dgn

ADDENDA / REVISIONS

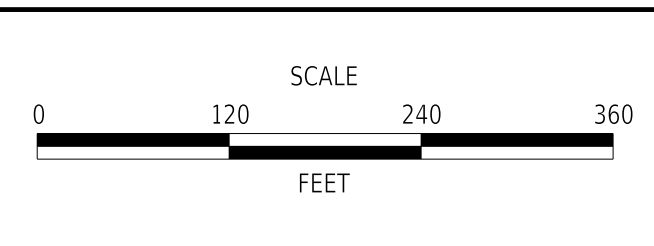

**HSIP SC, SR24 AT CAMP
ARROW HEAD ROAD AND
SR24 AT ANGOLA ROAD**

CONTRACT	BRIDGE NO.	N/A
T201200902	DESIGNED BY:	W. NAUMAN
COUNTY	CHECKED BY:	C. ESHAM
SUSSEX		

INDEX OF SHEETS	SECTION
	PD
	SHEET NO.
	2

REVISION PREPARED BY
 DELDOT - TRANSPORTATION SOLUTIONS
 PROJECT DEVELOPMENT

THIS SEAL APPLIES TO THE FOLLOWING SHEETS _____ DATE _____ SEAL _____
 CHANGED UNDER REVISION #1:
 8-9, 11

ORIGINAL SIGNATURE DATE: 8/3/2020
 RECOMMENDED AS TO PROCESS AS PER R/W REVISION #1

GROUP ENGINEER, ROW ENGINEERING _____ DATE _____

THE FOLLOWING PARCELS WERE CHANGED UNDER REVISION#1:
 5, 7, 9

1-MAR-2023 10:56 \\DOT\F08\Cadd\Active_Designs\SUSSEX\024\road\T201200902\Plans\MODEL PLANS ONLY\RW PLANS\ar01.dgn

REVISIONS		NOT TO SCALE	HSIP SC, SR24 AT CAMP ARROW HEAD ROAD AND SR24 AT ANGOLA ROAD	CONTRACT	BRIDGE NO.	N/A	REVISIONS	SECTION
				T201200902	DESIGNED BY: W. NAUMAN			PD
				COUNTY	CHECKED BY: C. ESHAM	SHEET NO.		
				SUSSEX		3		

MANMADE ROADSIDE FEATURES	
FEATURE DESCRIPTION	EXISTING
BOLLARD - STEEL POLE	⊙
BOLLARD - WOOD POST	⊠
CURB, TYPE 1 AND TYPE 3	=====
CURB, TYPE 2	CURB, TYPE "X"
CURB & GUTTER, TYPE 1	=====
CURB & GUTTER, TYPE 2	=====
CURB & GUTTER, TYPE 3	C&G, TYPE "X"
FENCE - CHAINLINK OR STRANDED	-x-
FENCE - STOCKADE OR SPLIT RAIL	-o-
FLAG POLE	F.P. ⊙
GUARDRAIL - STEEL BEAM, TYPE 1	
GUARDRAIL - STEEL BEAM, TYPE 2	
GUARDRAIL - STEEL BEAM, TYPE 3	
GUARDRAIL - WIRE ROPE	
LAMP AND POST - RESIDENTIAL	LAMP ⊙
MAILBOX	MB □
PARKING METER AND POST	P.M. ⊙
PAVEMENT - FLEXIBLE	- - - - -
PAVEMENT - RIGID	=====
PILE - BRIDGE	□
PILLAR OR MISCELLANEOUS POST	○
TRAFFIC SIGN AND POST	T ⊙
WALL - BRICK OR BLOCK	o o o o
WALL - STONE	o o o o

DRAINAGE FEATURES	
FEATURE DESCRIPTION	EXISTING
DITCH OR STREAM CENTERLINE	-∞-
DIRECTIONAL STREAM FLOW ARROW	→
DRAINAGE INLET	C.B. / D.I.
DRAINAGE JUNCTION BOX	J.B.
DRAINAGE MANHOLE	⊙
DRAINAGE PIPE AND FLOW ARROW	- SIZE/TYPE LABEL - →
RIPRAP - AREA FEATURE	⊠
RIPRAP - LINEAR FEATURE	o o o o

NATURAL ROADSIDE FEATURES	
FEATURE DESCRIPTION	EXISTING
HEDGEROW OR THICKET	o o o o
MARSH BOUNDARY LINE	--- ---
TREE - CONIFEROUS	✕
TREE - DECIDUOUS	⊙
TREE STUMP	⊠
SHRUBBERY	⊙
WETLAND BOUNDARY - DELINEATED	WL --- ---
WOODS LINE BOUNDARY	o o o o

UTILITY FEATURES	
FEATURE DESCRIPTION	EXISTING
CABLE TV DISTRIBUTION BOX	TV
COMMUNICATIONS - UNDERGROUND	--- COMM(A) ---
ELECTRIC - UNDERGROUND	--- E(A) ---
ELECTRIC MANHOLE	⊙
ELECTRIC METER	EM
ELECTRIC TRANSFORMER	E
GAS - UNDERGROUND	--- G(A) ---
GAS MANHOLE	⊙
GAS METER	G.M. ⊙
GAS VALVE	G.V. ⊙
GAS PUMP - SERVICE STATION	G.P.
IRRIGATION - UNDERGROUND	--- IR(A) ---
ITMS - UNDERGROUND	----- ITMS(A) -----
LIGHTING - UNDERGROUND	----- LI(A) -----
LUMINAIRE - POLE MOUNTED	⊙
MANHOLE - UNDETERMINED OWNER	?
RAILROAD TRACKS	
SANITARY - UNDERGROUND	--- S(A) ---
SANITARY SEWER MANHOLE	⊙
SANITARY SEWER VALVE	S.V. ⊙
SANITARY SEWER CLEANOUT OR VENT	S.C.O. ⊙
SEPTIC DRAIN FIELD	S.D.F.
SIGNALIZATION - UNDERGROUND	----- SIG(A) -----
TELEPHONE BOOTH	B
TELEPHONE MANHOLE	⊙
TELEPHONE TEST POINT	T
TRAFFIC - CONDUIT JUNCTION WELL	J.W.
TRAFFIC - LIGHT POLE AND BASE	⊙
TRAFFIC - PEDESTRIAN POLE & BASE	⊙
TRAFFIC - SIGNAL CABINET & BASE	⊙
TRAFFIC - SIGNAL POLE AND BASE	⊙
UTILITY BOX	U
UTILITY MARKER	⊙
UTILITY POLE GUY WIRE ANCHOR	o→
UTILITY POLE	⊙
WATER - UNDERGROUND	--- W(A) ---
WATER - FIRE HYDRANT	F.H. ⊙
WATER METER	W.M. ⊙
WATER VALVE	WV ⊙
WELL HEAD	WELL ⊙

SURVEY CONTROL & MONUMENTATION	
FEATURE DESCRIPTION	EXISTING
POINT OF CURVATURE OR TANGENCY	⊙
POINT OF INTERSECTING TANGENTS	⊙
SURVEY BENCHMARK LOCATION	B.M. ⊙
SURVEY NGS POINT LOCATION	⊙
SURVEY TIE POINT LOCATION	T.P. ⊙
SURVEY TRAVERSE POINT	△

RIGHT-OF-WAY FEATURES		
FEATURE DESCRIPTION	EXISTING	PROPOSED
DENIAL OF ACCESS	--- DA ---	--- DA ---
EASEMENT - OTHERS	--- EASEMENT TYPE ---	
PERMANENT EASEMENT	--- PE ---	--- PE ---
PROPERTY LINE	---	
PROPERTY MARKER - CONCRETE	C.M. ⊙	⊙
PROPERTY MARKER - IRON PIPE	I.P. ⊙	⊙
RIGHT-OF-WAY BASELINE	100+00	100+00
RIGHT-OF-WAY LINE	--- R/W ---	--- R/W ---
RIGHT-OF-WAY BY PE	--- R/W-PE ---	
RIGHT-OF-WAY & DENIAL OF ACCESS	--- R/W-DA ---	--- R/W-DA ---
RIGHT-TO-ENTER		--- RTE ---
TEMPORARY CONSTRUCTION EASEMENT		--- TCE ---

LAST REVISED: 09/02/2020
 1:48:2023
 10:56
 \\DOTF08\Cadd\Active_Designs\SUSSEX\024\road\T201200902\Plans\MODEL PLANS ONLY\RW PLANS\H01.dgn

ADDENDA / REVISIONS

NOT TO SCALE

**HSIP SC, SR24 AT CAMP
ARROW HEAD ROAD AND
SR24 AT ANGOLA ROAD**

CONTRACT	BRIDGE NO.	N/A
T201200902	DESIGNED BY:	W. NAUMAN
COUNTY	CHECKED BY:	C. ESHAM
SUSSEX		

SECTION
PD
SHEET NO.
4

LEGEND

CIRCULAR CURVE ①

Element: Circular	STATION	NORTHING	EASTING
PC(11002)	200+84.74	246021.9942	724239.3915
PI(11005)	205+02.85	245984.8337	723822.9406
CC(11004)	208+60.00	246853.6897	724165.1781
PT(11006)	208+60.00	246296.0222	723543.7024
Radius:	835.00		
Delta:	53°11'47.65" Right		
Degree of Curvature:	6°51'42.37"		
Length:	775.26		
Tangent:	418.11		
Chord:	747.71		
Middle Ordinate:	88.37		
External:	98.83		
Tangent Direction:	S 84°54'03.29" W		
Radial Direction:	N 5°05'56.70" W		
Chord Direction:	N 68°30'02.88" W		
Radial Direction:	N 48°05'50.94" E		
Tangent Direction:	N 41°54'09.07" W		

CIRCULAR CURVE ②

Element: Circular	STATION	NORTHING	EASTING
PC(11007)	210+76.78	246457.3674	723398.9228
PI(11008)	211+96.65	246546.5873	723318.8632
CC(11009)	213+15.65	245696.0010	722550.4411
PT(11010)	213+15.65	246617.2027	723221.9972
Radius:	1140.00		
Delta:	12°00'19.55" Left		
Degree of Curvature:	5°01'33.40"		
Length:	238.87		
Tangent:	119.87		
Chord:	238.43		
Middle Ordinate:	6.25		
External:	6.29		
Tangent Direction:	N 41°54'09.07" W		
Radial Direction:	N 48°05'50.94" E		
Chord Direction:	N 47°54'18.77" W		
Radial Direction:	N 36°05'31.39" E		
Tangent Direction:	N 53°54'28.61" W		

CIRCULAR CURVE ③

Element: Circular	STATION	NORTHING	EASTING
PC(11013)	218+03.47	246904.5709	722827.8021
PI(11015)	219+50.43	246991.1437	722709.0466
CC(11014)	220+88.86	247296.4856	723113.5080
PT(11016)	220+88.86	247129.0724	722658.3181
Radius:	485.00		
Delta:	33°42'54.17" Right		
Degree of Curvature:	11°48'48.83"		
Length:	285.39		
Tangent:	146.96		
Chord:	281.29		
Middle Ordinate:	20.84		
External:	21.78		
Tangent Direction:	N 53°54'28.61" W		
Radial Direction:	N 36°05'31.41" E		
Chord Direction:	N 37°03'01.53" W		
Radial Direction:	N 69°48'25.57" E		
Tangent Direction:	N 20°11'34.42" W		

CIRCULAR CURVE ④

Element: Circular	STATION	NORTHING	EASTING
PC(11017)	222+54.86	247284.8690	722601.0181
PI(11019)	223+07.74	247334.5003	722582.7643
CC(11018)	223+60.21	247117.4558	722145.8282
PT(11020)	223+60.21	247379.0318	722554.2434
Radius:	485.00		
Delta:	12°26'43.01" Left		
Degree of Curvature:	11°48'48.83"		
Length:	105.35		
Tangent:	52.88		
Chord:	105.14		
Middle Ordinate:	2.86		
External:	2.87		
Tangent Direction:	N 20°11'34.42" W		
Radial Direction:	N 69°48'25.57" E		
Chord Direction:	N 26°24'56.02" W		
Radial Direction:	N 57°21'42.56" E		
Tangent Direction:	N 32°38'17.42" W		

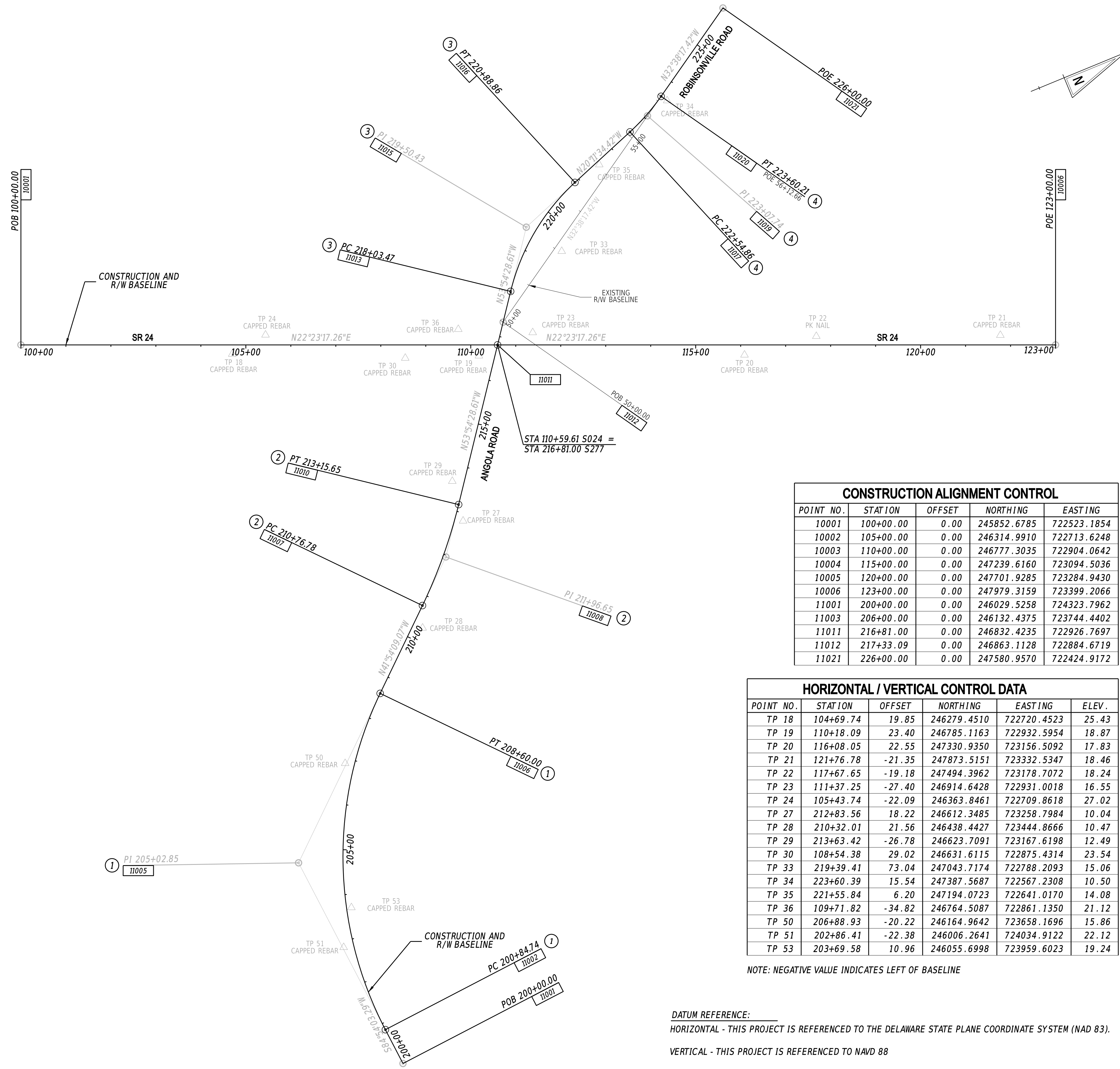

CONSTRUCTION ALIGNMENT CONTROL

POINT NO.	STATION	OFFSET	NORTHING	EASTING
10001	100+00.00	0.00	245852.6785	722523.1854
10002	105+00.00	0.00	246314.9910	722713.6248
10003	110+00.00	0.00	246777.3035	722904.0642
10004	115+00.00	0.00	247239.6160	723094.5036
10005	120+00.00	0.00	247701.9285	723284.9430
10006	123+00.00	0.00	247979.3159	723399.2066
11001	200+00.00	0.00	246029.5258	724323.7962
11003	206+00.00	0.00	246132.4375	723744.4402
11011	216+81.00	0.00	246832.4235	722926.7697
11012	217+33.09	0.00	246863.1128	722884.6719
11021	226+00.00	0.00	247580.9570	722424.9172

HORIZONTAL / VERTICAL CONTROL DATA

POINT NO.	STATION	OFFSET	NORTHING	EASTING	ELEV.
TP 18	104+69.74	19.85	246279.4510	722720.4523	25.43
TP 19	110+18.09	23.40	246785.1163	722932.5954	18.87
TP 20	116+08.05	22.55	247330.9350	723156.5092	17.83
TP 21	121+76.78	-21.35	247873.5151	723332.5347	18.46
TP 22	117+67.65	-19.18	247494.3962	723178.7072	18.24
TP 23	111+37.25	-27.40	246914.6428	722931.0018	16.55
TP 24	105+43.74	-22.09	246363.8461	722709.8618	27.02
TP 27	212+83.56	18.22	246612.3485	723258.7984	10.04
TP 28	210+32.01	21.56	246438.4427	723444.8666	10.47
TP 29	213+63.42	-26.78	246623.7091	723167.6198	12.49
TP 30	108+54.38	29.02	246631.6115	722875.4314	23.54
TP 33	219+39.41	73.04	247043.7174	722788.2093	15.06
TP 34	223+60.39	15.54	247387.5687	722567.2308	10.50
TP 35	221+55.84	6.20	247194.0723	722641.0170	14.08
TP 36	109+71.82	-34.82	246764.5087	722861.1350	21.12
TP 50	206+88.93	-20.22	246164.9642	723658.1696	15.86
TP 51	202+86.41	-22.38	246006.2641	724034.9122	22.12
TP 53	203+69.58	10.96	246055.6998	723959.6023	19.24

NOTE: NEGATIVE VALUE INDICATES LEFT OF BASELINE

DATUM REFERENCE: _____
 HORIZONTAL - THIS PROJECT IS REFERENCED TO THE DELAWARE STATE PLANE COORDINATE SYSTEM (NAD 83).
 VERTICAL - THIS PROJECT IS REFERENCED TO NAVD 88

1-MAR-2023 10:57 \\DOT\F08\cadd\Active_Designs\SUSSEX\024\road\T201200902\Plans\MODEL PLANS ONLY\RW PLANS\HV 01.dgn

REVISIONS

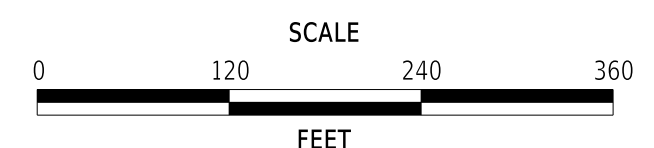

HSIP SC, SR24 AT CAMP ARROW HEAD ROAD AND SR24 AT ANGOLA ROAD

CONTRACT	T201200902	BRIDGE NO.	N/A
COUNTY	SUSSEX	DESIGNED BY:	W. NAUMAN
		CHECKED BY:	C. ESHAM

HORIZONTAL AND VERTICAL CONTROL

SECTION	PD
SHEET NO.	4

1-MAR-2023 10:57 \\DOT\F08\Cadd\Active_Designs\SUSSEX\024\road\T201200902\Plans\MODEL PLANS ONLY\RW PLANS\RM_ANG.dgn

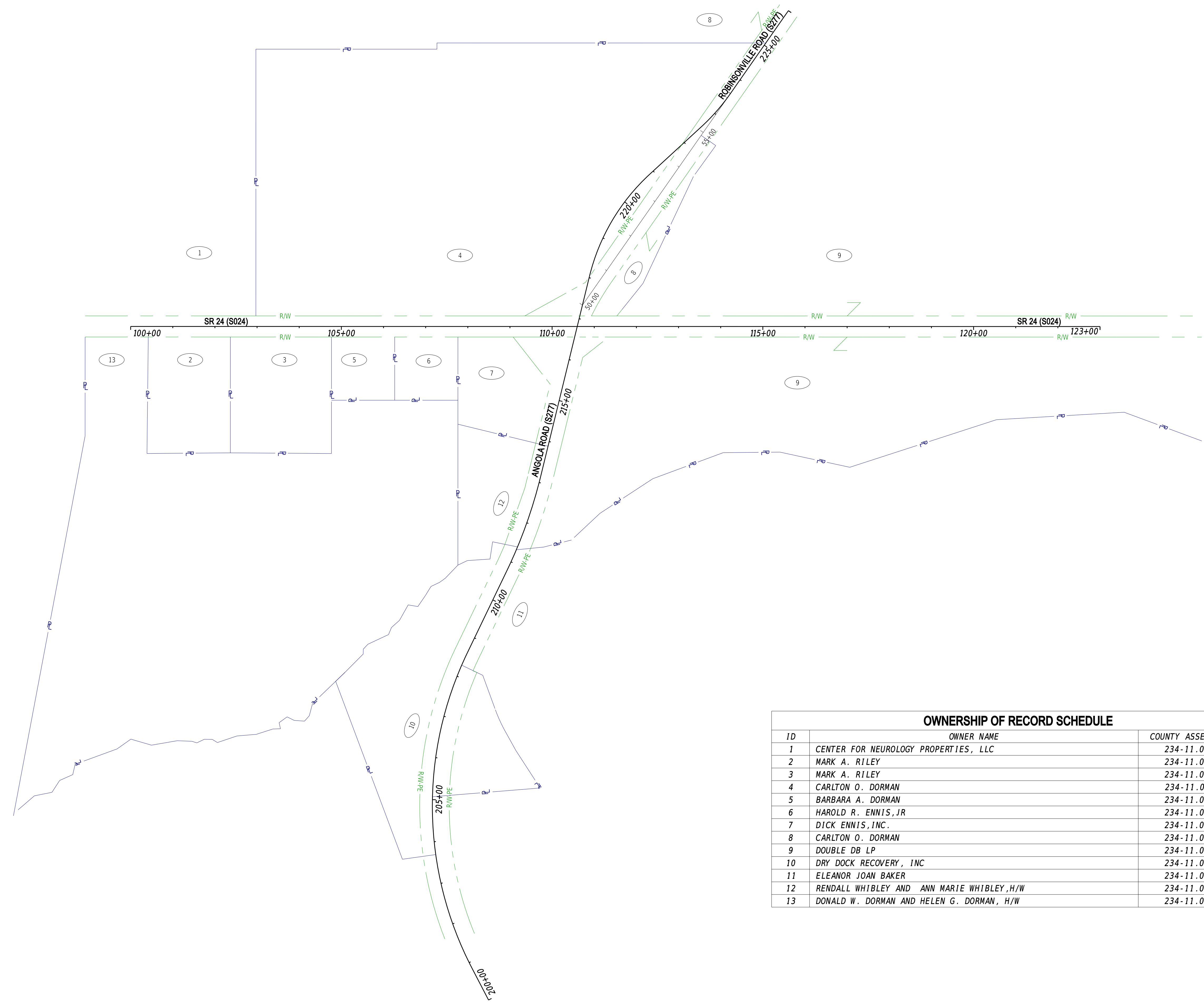

OWNERSHIP OF RECORD SCHEDULE		
ID	OWNER NAME	COUNTY ASSESSMENT NO.
1	CENTER FOR NEUROLOGY PROPERTIES, LLC	234-11.00-59.05
2	MARK A. RILEY	234-11.00-56.00
3	MARK A. RILEY	234-11.00-56.08
4	CARLTON O. DORMAN	234-11.00-60.01
5	BARBARA A. DORMAN	234-11.00-56.05
6	HAROLD R. ENNIS, JR	234-11.00-56.06
7	DICK ENNIS, INC.	234-11.00-56.03
8	CARLTON O. DORMAN	234-11.00-60.00
9	DOUBLE DB LP	234-11.00-49.00
10	DRY DOCK RECOVERY, INC	234-11.00-55.00
11	ELEANOR JOAN BAKER	234-11.00-52.00
12	RENDALL WHIBLEY AND ANN MARIE WHIBLEY, H/W	234-11.00-56.09
13	DONALD W. DORMAN AND HELEN G. DORMAN, H/W	234-11.00-56.02

REVISIONS

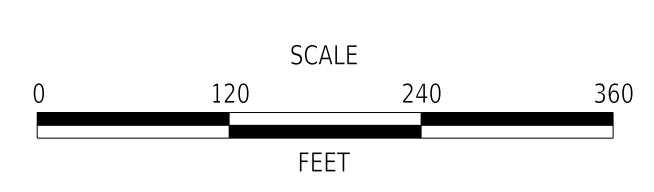

**HSIP SC, SR24 AT CAMP
ARROW HEAD ROAD AND
SR24 AT ANGOLA ROAD**

CONTRACT	BRIDGE NO.	N/A
T201200902	DESIGNED BY:	W. NAUMAN
COUNTY	CHECKED BY:	C. ESHAM
SUSSEX		

RIGHT-OF-WAY MOSAIC	SECTION
	PD
	SHEET NO.
	7

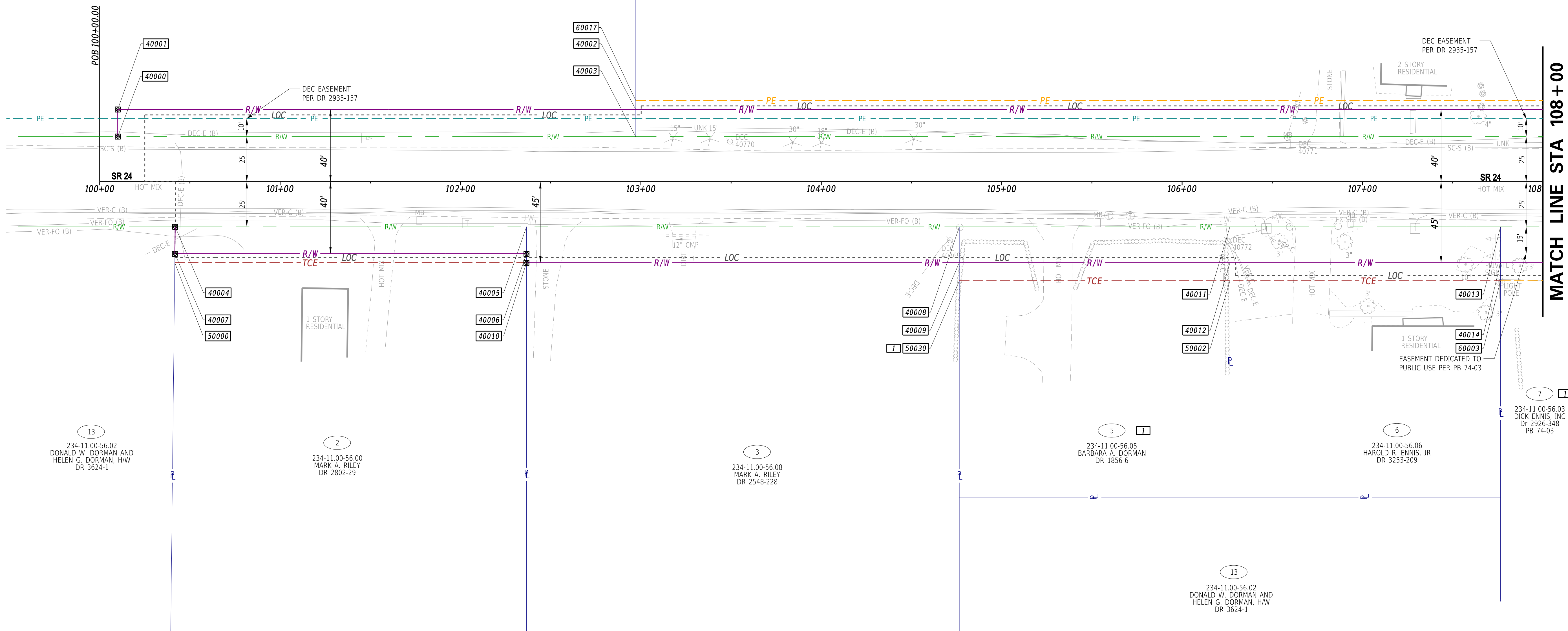
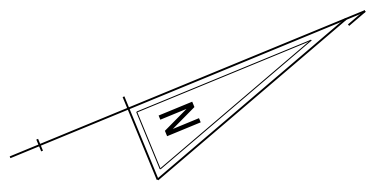

1
234-11.00-59.05
CENTER FOR NEUROLOGY PROPERTIES, LLC
DR 2972-72

4
234-11.00-60.01
CARLTON O. DORMAN
DR 2588-113
PB 70-304

13
234-11.00-56.02
DONALD W. DORMAN AND
HELEN G. DORMAN, H/W
DR 3624-1

2
234-11.00-56.00
MARK A. RILEY
DR 2802-29

3
234-11.00-56.08
MARK A. RILEY
DR 2548-228

5
234-11.00-56.05
BARBARA A. DORMAN
DR 1856-6

6
234-11.00-56.06
HAROLD R. ENNIS, JR
DR 3253-209

7
234-11.00-56.03
DICK ENNIS, INC
DR 2926-348
PB 74-03

13
234-11.00-56.02
DONALD W. DORMAN AND
HELEN G. DORMAN, H/W
DR 3624-1

REVISIONS

1	ADDED TCE ON 5
2	ADDED PE AND REMOVED TCE-1 ON 7

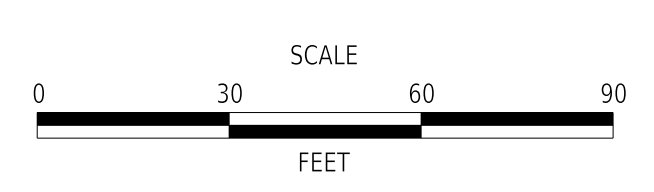

HSIP SC, SR24 AT CAMP
ARROW HEAD ROAD AND
SR24 AT ANGOLA ROAD

CONTRACT	T201200902	BRIDGE NO.	N/A
COUNTY	SUSSEX	DESIGNED BY:	W. NAUMAN
		CHECKED BY:	C. ESHAM

RIGHT-OF-WAY PLAN

SECTION	PD
SHEET NO.	9

1-MAR-2023 10:57 \\DOTF08\cadd\Active_Designs\SUSSEX\024\road\T201200902\Plans\MODEL PLANS ONLY\RW PLANS\RW 00.dgn

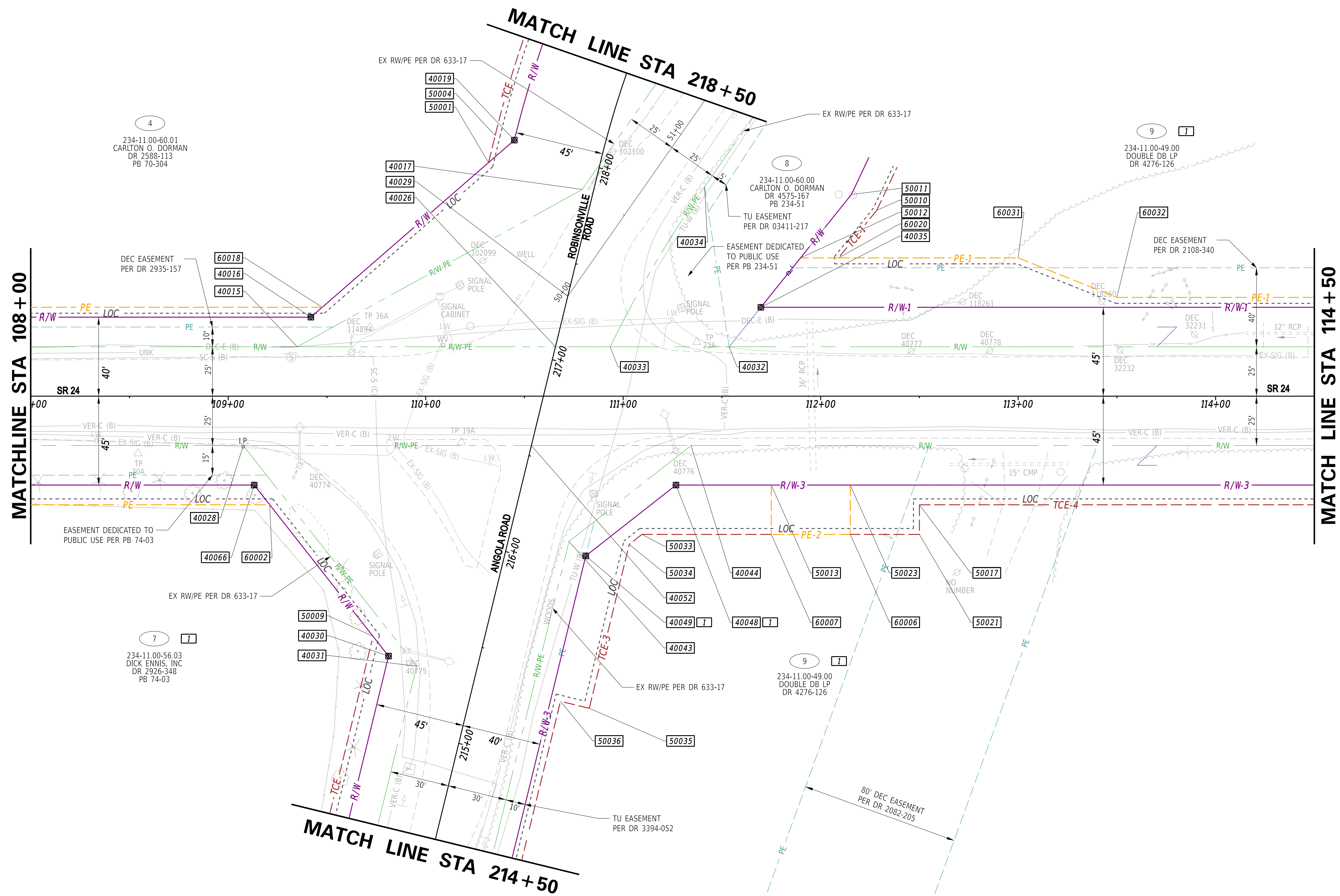
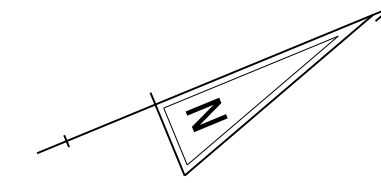

1-MAR-2023 10:57 \\DOT\F08\Cadd\Active_Designs\SUSSEX\024\road\T201200902\Plans\MODEL PLANS ONLY\RW PLANS\RW 01.dgn

REVISIONS	
7	ADDED PE AND REMOVED TCE-1 ON 7 CHANGED R/W-3 AND TCE-3 ON 9

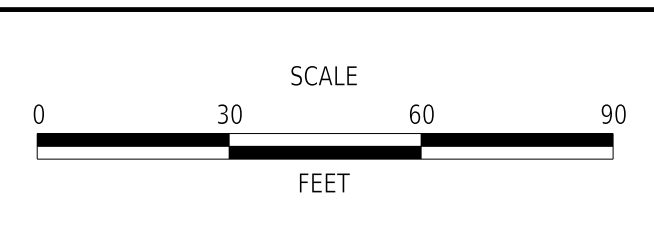

HSIP SC, SR24 AT CAMP ARROW HEAD ROAD AND SR24 AT ANGOLA ROAD

CONTRACT	T201200902	BRIDGE NO.	N/A
COUNTY	SUSSEX	DESIGNED BY:	W. NAUMAN
		CHECKED BY:	C. ESHAM

RIGHT-OF-WAY PLAN	
SECTION	PD
SHEET NO.	10

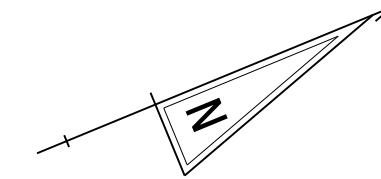

9
234-11.00-49.00
DOUBLE DB LP
DR 4276-126

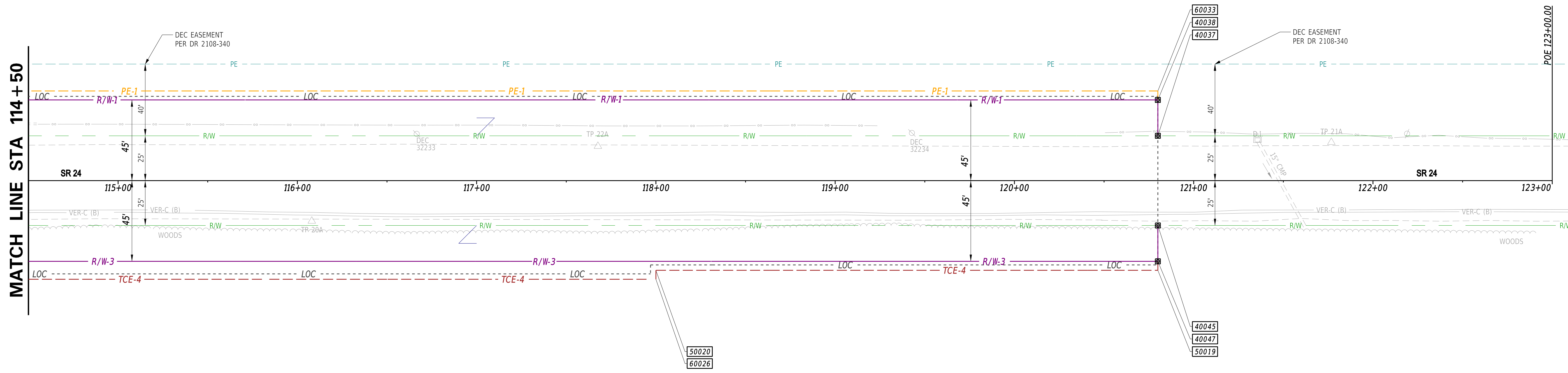

9
234-11.00-49.00
DOUBLE DB LP
DR 4276-126

MATCH LINE STA 114+50

POE 123+00.00

1-MAR-2023 10:57 \\DOT\F08\Cadd\Active_Designs\SUSSEX\024\road\T201200902\Plans\MODEL PLANS ONLY\RW PLANS\RW 02.dgn

REVISIONS

NO.	DATE	DESCRIPTION

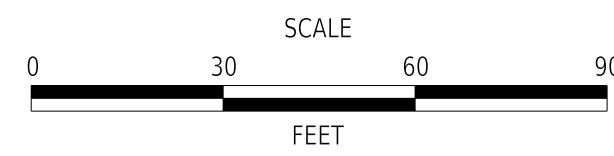

**HSIP SC, SR24 AT CAMP
ARROW HEAD ROAD AND
SR24 AT ANGOLA ROAD**

CONTRACT	BRIDGE NO.	N/A
T201200902	DESIGNED BY:	W. NAUMAN
COUNTY	CHECKED BY:	C. ESHAM
SUSSEX		

RIGHT-OF-WAY PLAN

SECTION
PD
SHEET NO.
11

ASSESSMENT NUMBER		OWNERSHIP OF RECORD						TYPE OF ACQUISITION	TITLE SOURCE	PARCEL AREA (ACRES)	PAGE NUMBER
234-11.00-59.05		(1) CENTER FOR NEUROLOGY PROPERTIES, LLC						R/W	DR 2972-72	D - 7.329	8
PT. NO.	ALIGN. NO.	STATION	OFFSET*	NORTH	EAST	BEARING	DISTANCE	CHORD BEARING	CHORD LENGTH	RADIUS**	
40003	10000	102-97.14	-25.000	248136.9461	722613.2451	S 22°23'17" W	287.143				
40000	10000	100-10.00	-25.000	245871.4467	722503.8786	N 67°36'43" W	15.000				
40001	10000	100-10.00	-40.000	245877.1599	722490.0092	N 22°23'17" E	287.143				
40002	10000	102-97.14	-40.000	246142.6593	722599.3758	S 67°36'43" E	15.000				
40003	10000	102-97.14	-25.000	246136.9461	722613.2451						

FIGURE 40000 AREA = 4307.14 SQ. FT. (0.099 ACRES).
REMAINING AREA = 314944.10 SQ. FT. (7.230 ACRES)
CUMULATIVE REMAINING AREA = 314944.10 SQ.FT (7.230 ACRES)

DEED RECORD OF ACQUISITION:
REMARKS: DEC EASEMENT (DR 2935-157) 2971.4335 SQFT. TO BE EXTINGUISHED

ASSESSMENT NUMBER		OWNERSHIP OF RECORD						TYPE OF ACQUISITION	TITLE SOURCE	PARCEL AREA (ACRES)	PAGE NUMBER
234-11.00-56.00		(2) MARK A. RILEY						R/W	DR 2548-228	D - 1.242	8
PT. NO.	ALIGN. NO.	STATION	OFFSET*	NORTH	EAST	BEARING	DISTANCE	CHORD BEARING	CHORD LENGTH	RADIUS**	
40004	10000	100-41.83	25.000	245881.8374	722562.2348	N 22°23'17" E	194.750				
40005	10000	102-36.58	25.000	246061.9081	722636.4109	S 67°36'42" E	15.000				
40006	10000	102-36.58	40.000	246056.1949	722650.2803	S 22°23'17" W	194.914				
40007	10000	100-41.67	40.000	245875.9727	722576.0417	N 66°59'10" W	15.001				
40004	10000	100-41.83	25.000	245881.8374	722562.2348						

FIGURE 40001 AREA = 2922.48 SQ. FT. (0.067 ACRES).
REMAINING AREA = 51179.04 SQ. FT. (1.175 ACRES)
CUMULATIVE REMAINING AREA = 51179.04 SQ.FT (1.175 ACRES)

DEED RECORD OF ACQUISITION:
REMARKS: DEC EASEMENT (DR 2935-157) 2971.4335 SQFT. TO BE EXTINGUISHED

ASSESSMENT NUMBER		OWNERSHIP OF RECORD						TYPE OF ACQUISITION	TITLE SOURCE	PARCEL AREA (ACRES)	PAGE NUMBER
234-11.00-56.00		(2) MARK A. RILEY						TCE	DR 2548-228	D - 1.242	8
PT. NO.	ALIGN. NO.	STATION	OFFSET*	NORTH	EAST	BEARING	DISTANCE	CHORD BEARING	CHORD LENGTH	RADIUS**	
40007	10000	100-41.67	40.000	245875.9727	722576.0417	N 22°23'17" E	194.914				
40006	10000	102-36.58	40.000	246056.1949	722650.2803	S 66°59'10" E	5.000				
40010	10000	102-36.53	45.000	246054.2401	722654.8826	S 22°23'17" W	194.914				
50000	10000	100-41.62	45.000	245874.0179	722580.6440	N 66°59'10" W	5.000				
40007	10000	100-41.67	40.000	245875.9727	722576.0417						

FIGURE 60001 AREA = 974.57 SQ. FT. (0.022 ACRES).
REMAINING AREA = 51179.04 SQ. FT. (1.175 ACRES)

ASSESSMENT NUMBER		OWNERSHIP OF RECORD						TYPE OF ACQUISITION	TITLE SOURCE	PARCEL AREA (ACRES)	PAGE NUMBER
234-11.00-56.08		(3) MARK A. RILEY						R/W	DR 2548-228	D - 1.518	8
PT. NO.	ALIGN. NO.	STATION	OFFSET*	NORTH	EAST	BEARING	DISTANCE	CHORD BEARING	CHORD LENGTH	RADIUS**	
40005	10000	102-36.58	25.000	246061.9081	722636.4109	N 22°23'17" E	239.930				
40008	10000	104-76.51	25.000	246283.7534	722727.7951	S 67°27'19" E	20.000				
40009	10000	104-76.46	45.000	246276.0853	722746.2668	S 22°23'17" W	239.930				
40010	10000	102-36.53	45.000	246054.2401	722654.8826	N 67°27'19" W	20.000				
40005	10000	102-36.58	25.000	246061.9081	722636.4109						

FIGURE 40002 AREA = 4798.60 SQ. FT. (0.110 ACRES).
REMAINING AREA = 61325.48 SQ. FT. (1.408 ACRES)
CUMULATIVE REMAINING AREA = 61325.48 SQ.FT (1.408 ACRES)

DEED RECORD OF ACQUISITION:
REMARKS: DEC EASEMENT (DR 2935-157) 6469.0865 SQFT. TO BE EXTINGUISHED

ASSESSMENT NUMBER		OWNERSHIP OF RECORD						TYPE OF ACQUISITION	TITLE SOURCE	PARCEL AREA (ACRES)	PAGE NUMBER
234-11.00-60.01		(4) CARLTON DORMAN						R/W/PE	DR 2588-113	D - 13.937	8
PT. NO.	ALIGN. NO.	STATION	OFFSET*	NORTH	EAST	BEARING	DISTANCE	CHORD BEARING	CHORD LENGTH	RADIUS**	
40027	11000	225-06.44	0.000	247502.1694	722475.3780	S 32°38'17" E	758.891				
40029	10000	110-71.96	-50.614	248863.1128	722884.6719	S 53°54'29" E	26.364				
40026	10000	110-65.71	-25.000	248847.5822	722905.9759	S 22°23'17" W	130.712				
40015	10000	109-35.00	-25.000	246726.7227	722856.1906	N 6°31'20" W	164.800				
40017	11000	217-87.34	-5.710	248890.4562	722837.4714	N 32°38'17" W	682.920				
40018	11000	224-88.95	-25.000	247473.9595	722463.7576	N 22°23'17" E	30.510				
40027	11000	225-06.44	0.000	247502.1694	722475.3780						

FIGURE 30001 AREA = 23429.86 SQ. FT. (0.538 ACRES).
REMAINING AREA = 560024.34 SQ. FT. (12.856 ACRES)

ASSESSMENT NUMBER		OWNERSHIP OF RECORD						TYPE OF ACQUISITION	TITLE SOURCE	PARCEL AREA (ACRES)	PAGE NUMBER
234-11.00-60.01		(4) CARLTON DORMAN						R/W	DR 2588-113	D - 13.937	8
PT. NO.	ALIGN. NO.	STATION	OFFSET*	NORTH	EAST	BEARING	DISTANCE	CHORD BEARING	CHORD LENGTH	RADIUS**	
40018	11000	224-88.95	-25.000	247473.9595	722463.7576	S 32°38'17" E	682.920				
40017	11000	217-87.34	-5.710	248890.4562	722837.4714	S 6°31'20" E	164.800				
40015	10000	109-35.00	-25.000	246726.7227	722856.1906	S 22°23'17" W	637.855				
40003	10000	102-97.14	-25.000	248136.9461	722613.2451	N 67°36'43" W	15.000				
40002	10000	102-97.14	-40.000	246142.6593	722599.3758	N 22°23'17" E	644.714				
40016	10000	109-41.86	-40.000	246736.7775	722844.9335	N 18°37'58" W	136.589				
40019	11000	218-03.47	-45.000	248868.2077	722801.2933			N 37°03'02" W	307.392	311.872	
40020	11000	220-88.86	-45.000	247113.5392	722616.0840	N 20°11'34" W	166.000			530.000	
40022	11000	222-54.86	-45.000	247269.3358	722558.7840			N 26°24'56" W	95.385	95.573	
40024	11000	223-60.21	-45.000	247354.7619	722516.3492	N 32°38'17" W	114.749				
40025	11000	224-74.96	-45.000	247451.3915	722454.4612	N 22°23'17" E	24.408				
40018	11000	224-88.95	-25.000	247473.9595	722463.7576						

FIGURE 40004 AREA = 47071.38 SQ. FT. (1.081 ACRES).
REMAINING AREA = 560024.34 SQ. FT. (12.856 ACRES)
CUMULATIVE REMAINING AREA = 560024.34 SQ.FT (12.856 ACRES)

DEED RECORD OF ACQUISITION:
REMARKS: DEC EASEMENT (DR 2935-157) 6469.0865 SQFT. TO BE EXTINGUISHED

ASSESSMENT NUMBER		OWNERSHIP OF RECORD						TYPE OF ACQUISITION	TITLE SOURCE	PARCEL AREA (ACRES)	PAGE NUMBER
234-11.00-60.01		(4) CARLTON DORMAN						PE	DR 2588-113	D - 13.937	8
PT. NO.	ALIGN. NO.	STATION	OFFSET*	NORTH	EAST	BEARING	DISTANCE	CHORD BEARING	CHORD LENGTH	RADIUS**	
40016	10000	109-41.86	-40.000	246736.7775	722844.9335	S 22°23'17" W	644.714				
40002	10000	102-97.14	-40.000	246142.6593	722599.3758	N 67°36'43" W	5.000				
60017	10000	102-97.14	-45.000	246144.5637	722594.7526	N 22°23'17" E	680.461				
60018	10000	109-47.60	-45.000	246745.9963	722842.4995	S 18°37'58" E	7.618				
40016	10000	109-41.86	-40.000	246736.7775	722844.9335						

FIGURE 50001 AREA = 3237.94 SQ. FT. (0.074 ACRES).
REMARKS: DEC EASEMENT (PB 74-03) 2055.1793 SQFT. TO BE EXTINGUISHED

ASSESSMENT NUMBER		OWNERSHIP OF RECORD						TYPE OF ACQUISITION	TITLE SOURCE	PARCEL AREA (ACRES)	PAGE NUMBER
234-11.00-56.03		(7) DICK ENNIS, INC.						R/W	DR 2926-348	D - 1.002	9
PT. NO.	ALIGN. NO.	STATION	OFFSET*	NORTH	EAST	BEARING	DISTANCE	CHORD BEARING	CHORD LENGTH	RADIUS**	
40014	10000	107-76.51	25.000	246561.1409	722842.0588	N 22°23'17" E	131.120				
40028	10000	109-07.63	25.000	246682.3777	722891.9996	N 74°14'07" E	142.065				
40031	11000	215-32.96	-30.000	246720.9753	723028.7213	S 53°54'29" E	144.183				
60000	11000	213-88.78	-30.000	246636.0394	723145.2316	S 36°05'10" W	15.000				
60001	11000	213-88.78	-45.000	246623.9174	723136.3966	N 53°54'29" W	145.792				
40030	11000	215-34.57	-45.000	246709.8014	723016.5859	S 74°14'07" W	110.127				
40066	10000	109-13.17	45.000	246679.8812	722912.6016	S 22°23'17" W	136.658				
40014	10000	107-76.51	25.000	246561.1409	722842.0588	N 67°36'43" W	20.000				
40013	10000	107-76.51	25.000	246561.1409	722842.0588						

FIGURE 40007 AREA = 5861.37 SQ. FT. (0.135 ACRES).
REMAINING AREA = 37785.75 SQ. FT. (0.867 ACRES)
CUMULATIVE REMAINING AREA = 37785.75 SQ.FT (0.867 ACRES)

DEED RECORD OF ACQUISITION:
REMARKS: DELDOT EASEMENT (PB 74-03) 2055.1793 SQFT. TO BE EXTINGUISHED

ASSESSMENT NUMBER		OWNERSHIP OF RECORD						TYPE OF ACQUISITION	TITLE SOURCE	PARCEL AREA (ACRES)	PAGE NUMBER
234-11.00-56.03		(7) DICK ENNIS, INC.						PE	DR 2926-348	D - 1.002	9
PT. NO.	ALIGN. NO.	STATION	OFFSET*	NORTH	EAST	BEARING	DISTANCE	CHORD BEARING	CHORD LENGTH	RADIUS**	
40014	10000	107-76.51	45.000	246553.5233	722860.5513	N 22°23'17" E	136.658				
40066	10000	109-13.17	45.000	246679.8812	722912.6016	N 74°14'07" E	12.717				
60002	10000	109-21.03	55.000	246683.3362	722924.8400	S 22°23'17" W	144.514				
60003	10000	107-76.51	55.000	246549.7145	722869.7975	N 67°36'43" W	10.000				
40014	10000	107-76.51	45.000	246553.5233	722860.5513						

FIGURE 50002 AREA = 1405.86 SQ. FT. (0.032 ACRES).
REMARKS: DEC EASEMENT (PB 74-03) 2055.1793 SQFT. TO BE EXTINGUISHED

ASSESSMENT NUMBER		OWNERSHIP OF RECORD						TYPE OF ACQUISITION	TITLE SOURCE	PARCEL AREA (ACRES)	PAGE NUMBER
234-11.00-56.03		(7) DICK ENNIS, INC.						R/W	DR 2926-348	D - 1.002	9
PT. NO.	ALIGN. NO.	STATION	OFFSET*	NORTH	EAST	BEARING	DISTANCE	CHORD BEARING	CHORD LENGTH	RADIUS**	
40014	10000	107-76.51	45.000	246553.5233	722860.5513	N 22°23'17" E	1				

ASSESSMENT NUMBER		OWNERSHIP OF RECORD						TYPE OF ACQUISITION	TITLE SOURCE	PARCEL AREA (ACRES)	PAGE NUMBER
234-11.00-56.03		(7) DICK ENNIS, INC.						TCE	DR 2926-348	D - 1.002	9
PT. NO.	ALIGN. NO.	STATION	OFFSET*	NORTH	EAST	BEARING	DISTANCE	CHORD BEARING	CHORD LENGTH	ARC LENGTH	RADIUS**
40030	11000	215+34.57	-45.000	246709.8014	723018.5859	S 53°54'29" E	145.792				
60001	11000	213+88.78	-45.000	246623.9174	723136.3966	S 36°06'05" W	10.000				
50008	11000	213+88.78	-55.000	246615.8376	723130.5044	N 53°54'29" W	153.644				
50009	11000	215+42.42	-55.000	246706.3468	723006.3491	N 74°14'07" E	12.715				
40030	11000	215+34.57	-45.000	246709.8014	723018.5859						

FIGURE 60005 AREA = 1497.18 SQ. FT. (0.034 ACRES).

DEED RECORD OF ACQUISITION:

ASSESSMENT NUMBER		OWNERSHIP OF RECORD						TYPE OF ACQUISITION	TITLE SOURCE	PARCEL AREA (ACRES)	PAGE NUMBER
234-11.00-60.00		(8) CARLTON DORMAN						RW/PE	DR 4823-308	D - 56.080	9
PT. NO.	ALIGN. NO.	STATION	OFFSET*	NORTH	EAST	BEARING	DISTANCE	CHORD BEARING	CHORD LENGTH	ARC LENGTH	RADIUS**
40033	10000	110+93.40	-25.000	246873.1832	722916.5217	S 22°23'17" W	27.688				
40026	10000	110+65.71	-25.000	246847.5822	722905.9759	N 53°54'29" W	26.364				
40029	10000	110+71.96	-50.614	246863.1128	722884.6719	N 32°38'17" W	491.423				
40071	11000	222+40.99	14.732	247276.9364	722819.6320	N 57°21'43" E	25.000				
40072	11000	222+46.38	39.144	247290.4197	722640.6843	S 32°38'17" E	406.350				
40034	11000	218+03.30	54.158	246948.2351	722859.8419			S 37°03'37" E	94.050	94.143	-609.770
40033	10000	110+93.40	-25.000	246873.1832	722916.5217						

FIGURE 30003 AREA = 12943.44 SQ. FT. (0.297 ACRES).

DEED RECORD OF ACQUISITION:

ASSESSMENT NUMBER		OWNERSHIP OF RECORD						TYPE OF ACQUISITION	TITLE SOURCE	PARCEL AREA (ACRES)	PAGE NUMBER
234-11.00-60.00		(8) CARLTON DORMAN						R/W	DR 4823-308	D - 56.080	9
PT. NO.	ALIGN. NO.	STATION	OFFSET*	NORTH	EAST	BEARING	DISTANCE	CHORD BEARING	CHORD LENGTH	ARC LENGTH	RADIUS**
40032	10000	111+53.67	-25.000	246928.9103	722939.4773	S 22°23'17" W	60.270				
40033	10000	110+93.40	-25.000	246873.1832	722916.5217			N 37°03'37" W	94.050	94.143	609.770
40034	11000	218+03.30	54.158	246948.2351	722859.8419	N 32°38'17" W	406.350				
40072	11000	222+46.38	39.144	247290.4197	722640.6843	N 57°13'24" E	17.183				
40036	11000	222+50.12	55.914	247299.7218	722655.1313	S 31°47'58" E	90.450				
60005	11000	221+61.52	74.112	247222.8485	722702.7936	S 42°20'58" E	280.500				
50011	11000	218+22.03	127.085	247015.5448	722881.7524	S 28°50'58" E	98.910				
40032	11000	111+53.67	-25.000	246928.9103	722939.4773						

FIGURE 40008 AREA = 19209.06 SQ. FT. (0.441 ACRES).

REMAINING AREA = 2423635.74 SQ. FT. (55.639 ACRES)

CUMULATIVE REMAINING AREA = 2423635.74 SQ. FT. (55.639 ACRES)

DEED RECORD OF ACQUISITION:

REMARKS: DELDOT EASEMENT (PB 234-51) 254.6282 SQFT. TO BE EXTINGUISHED

ASSESSMENT NUMBER		OWNERSHIP OF RECORD						TYPE OF ACQUISITION	TITLE SOURCE	PARCEL AREA (ACRES)	PAGE NUMBER
234-11.00-49.00		(9) DOUBLE DB LP						RW/PE - 2	DR 4276-126	D - 75.000	12
PT. NO.	ALIGN. NO.	STATION	OFFSET*	NORTH	EAST	BEARING	DISTANCE	CHORD BEARING	CHORD LENGTH	ARC LENGTH	RADIUS**
40054	11000	211+31.39	-0.000	246497.1225	723361.4924			N 49°16'39" W	184.060	184.261	-1140.000
40040	11000	213+15.65	-0.000	246617.2027	723221.9972	N 53°54'29" W	339.616				
40052	10000	110+53.62	25.000	246817.2649	722947.5634	N 22°23'17" E	80.879				
40044	10000	111+34.40	25.000	246892.0477	722978.3685	S 15°45'36" E	78.642				
40043	10000	110+72.55	73.577	246816.3622	722999.7281	S 53°54'29" E	296.931				
40075	11000	213+15.65	30.000	246641.4448	723239.6697			S 49°40'36" E	172.653	172.810	1170.000
40074	11000	211+47.27	30.000	246529.7213	723371.3008	S 16°44'44" W	34.042				
40054	11000	211+31.39	-0.000	246497.1225	723361.4924						

FIGURE 30005 AREA = 16868.37 SQ. FT. (0.387 ACRES).

DEED RECORD OF ACQUISITION:

ASSESSMENT NUMBER		OWNERSHIP OF RECORD						TYPE OF ACQUISITION	TITLE SOURCE	PARCEL AREA (ACRES)	PAGE NUMBER
234-11.00-49.00		(9) DOUBLE DB LP						RW/PE - 1	DR 4276-126	D - 75.000	9
PT. NO.	ALIGN. NO.	STATION	OFFSET*	NORTH	EAST	BEARING	DISTANCE	CHORD BEARING	CHORD LENGTH	ARC LENGTH	RADIUS**
40071	11000	222+40.99	14.732	247276.9364	722819.6320	N 32°38'17" W	389.045				
40041	11000	226+28.01	28.015	247604.5482	722409.8079	N 22°23'17" E	30.510				
40042	11000	226+45.50	51.918	247632.7581	722421.4283	S 32°38'17" E	406.533				
40072	11000	222+46.38	39.144	247290.4197	722640.6843	S 57°21'43" W	25.000				
40071	11000	222+40.99	14.732	247276.9364	722819.6320						

FIGURE 30004 AREA = 9944.71 SQ. FT. (0.228 ACRES).

DEED RECORD OF ACQUISITION:

ASSESSMENT NUMBER		OWNERSHIP OF RECORD						TYPE OF ACQUISITION	TITLE SOURCE	PARCEL AREA (ACRES)	PAGE NUMBER
234-11.00-49.00		(9) DOUBLE DB LP						R/W - 1	DR 4276-126	D - 75.000	9
PT. NO.	ALIGN. NO.	STATION	OFFSET*	NORTH	EAST	BEARING	DISTANCE	CHORD BEARING	CHORD LENGTH	ARC LENGTH	RADIUS**
40037	10000	120+80.00	-25.000	247785.4204	723292.2977	S 22°23'17" W	926.332				
40032	10000	111+53.67	-25.000	246928.9103	722939.4773	N 28°50'58" W	25.649				
40035	10000	111+69.73	-45.000	246951.3764	722927.1013	N 22°23'17" E	910.274				
40038	10000	120+80.00	-45.000	247793.0380	723273.8052	S 67°36'43" E	20.000				
40037	10000	120+80.00	-25.000	247785.4204	723292.2977						

FIGURE 40009 AREA = 18366.06 SQ. FT. (0.422 ACRES).

REMAINING AREA = 3248633.94 SQ. FT. (74.578 ACRES)

CUMULATIVE REMAINING AREA = 3222585.16 SQ. FT. (73.980 ACRES)

DEED RECORD OF ACQUISITION:

REMARKS: DEC EASEMENT (DR 2108-340) 28886.2002 SQFT., DEC EASEMENT (DR 2028-205) 2552.6336 SQFT., TU EASEMENT (DR 03411-217) 681.8901 SQFT., TU EASEMENT (DR 3394-052) 3032.9685 SQFT. TO BE EXTINGUISHED

ASSESSMENT NUMBER		OWNERSHIP OF RECORD						TYPE OF ACQUISITION	TITLE SOURCE	PARCEL AREA (ACRES)	PAGE NUMBER
234-11.00-49.00		(9) DOUBLE DB LP						R/W - 2	DR 4276-126	D - 75.000	12
PT. NO.	ALIGN. NO.	STATION	OFFSET*	NORTH	EAST	BEARING	DISTANCE	CHORD BEARING	CHORD LENGTH	ARC LENGTH	RADIUS**
40072	11000	222+46.38	39.144	247290.4197	722640.6843	N 32°38'17" W	331.030				
40073	11000	225+70.00	25.000	247569.1775	723462.1495	N 57°21'43" E	5.000				
60008	11000	225+70.00	30.000	247571.8742	723466.3600	S 32°38'17" E	331.018				
40039	11000	222+47.47	44.024	247293.1266	722644.8883	S 57°13'24" W	5.000				
40072	11000	222+46.38	39.144	247290.4197	722640.6843						

FIGURE 40010 AREA = 1655.11 SQ. FT. (0.038 ACRES).

REMAINING AREA = 3265344.89 SQ. FT. (74.962 ACRES)

CUMULATIVE REMAINING AREA = 3222585.16 SQ. FT. (73.980 ACRES)

DEED RECORD OF ACQUISITION:

ASSESSMENT NUMBER		OWNERSHIP OF RECORD						TYPE OF ACQUISITION	TITLE SOURCE	PARCEL AREA (ACRES)	PAGE NUMBER
234-11.00-49.00		(9) DOUBLE DB LP						R/W - 3	DR 4276-126	D - 75.000	9
PT. NO.	ALIGN. NO.	STATION	OFFSET*	NORTH	EAST	BEARING	DISTANCE	CHORD BEARING	CHORD LENGTH	ARC LENGTH	RADIUS**
40074	11000	211+47.27	30.000	246529.7213	723371.3008			N 49°40'36" W	172.653	172.810	-1170.000
40075	11000	213+15.65	30.000	246641.4448	723239.6697	N 53°54'29" W	296.931				
40043	10000	110+72.55	73.577	246816.3622	722999.7281	N 15°45'36" W	78.642				
40044	10000	111+34.40	25.000	246892.0477	722978.3685	N 22°23'17" E	94.500				
40045	10000	120+80.00	25.000	247786.3765	723338.5289	S 67°36'43" E	20.000				
40047	10000	120+80.00	45.000	247758.7589	723357.0214	S 22°23'17" W	953.259				
40048	10000	111+26.74	45.000	246877.3522	722993.9454	S 15°45'36" E	58.083				
40049	11000	216+07.50	40.000	246821.4523	723009.7213	S 53°54'29" E	291.854				
40050	11000	213+15.65	40.000	246649.5255	723245.5605			S 49°48'16" E	168.874	169.018	1180.000
40051	11000	211+52.36	40.000	246540.5348	723374.5543	S 16°44'44" W	11.292				
40074	11000	211+47.27	30.000	246529.7213	723371.3008						

FIGURE 40011 AREA = 24393.67 SQ. FT. (0.560 ACRES).

REMAINING AREA = 3242606.33 SQ. FT. (74.440 ACRES)

CUMULATIVE REMAINING AREA = 3222585.16 SQ. FT. (73.980 ACRES)

DEED RECORD OF ACQUISITION:

ASSESSMENT NUMBER		OWNERSHIP OF RECORD						TYPE OF ACQUISITION	TITLE SOURCE	PARCEL AREA (ACRES)	PAGE NUMBER
234-11.00-49.00		(9) DOUBLE DB LP						PE - 1	DR 4276-126	D - 75.000	9
PT. NO.	ALIGN. NO.	STATION	OFFSET*	NORTH	EAST	BEARING	DISTANCE	CHORD BEARING	CHORD LENGTH	ARC LENGTH	RADIUS**
40038	10000	120+80.00	-45.000	247793.0380	723273.8052	S 22°23'17" W	910.274				
40035	10000	111+69.73	-45.000	246951.3764	722927.1013	N 28°50'58" W	32.062				
50012	10000	111+89.80	-70.000	246979.4589							

ASSESSMENT NUMBER		OWNERSHIP OF RECORD						TYPE OF ACQUISITION	TITLE SOURCE	PARCEL AREA (ACRES)	PAGE NUMBER
234-11.00-49.00		(9) DOUBLE DB LP						TCE - 4	DR 4276-126	D - 75.000	9
PT. NO.	ALIGN. NO.	STATION	OFFSET*	NORTH	EAST	BEARING	DISTANCE	CHORD BEARING	CHORD LENGTH	ARC LENGTH	RADIUS**
50023	10000	112+15.00	45.000	246958.9583	723027.5612	N 22°23'17" E	865.000				
40047	10000	120+80.00	45.000	247758.7589	723357.0214	S 67°36'43" E	5.000				
50019	10000	120+80.00	50.000	247756.8545	723361.6445	S 22°23'17" W	280.000				
50020	10000	118+00.00	50.000	247497.9595	723254.9985	S 67°36'43" E	5.000				
60026	10000	118+00.00	55.000	247496.0551	723259.6216	S 22°23'17" W	550.000				
50017	10000	112+50.00	55.000	246967.5114	723050.1383	S 67°36'43" E	15.000				
50021	10000	112+50.00	70.000	246961.7982	723064.0076	S 22°23'17" W	35.000				
60006	10000	112+15.00	70.000	246949.4363	723050.6769	N 67°36'43" W	25.000				
50023	10000	112+15.00	45.000	246958.9583	723027.5612						

FIGURE 60009 AREA = 7775.00 SQ. FT. (0.178 ACRES).

DEED RECORD OF ACQUISITION:

ASSESSMENT NUMBER		OWNERSHIP OF RECORD						TYPE OF ACQUISITION	TITLE SOURCE	PARCEL AREA (ACRES)	PAGE NUMBER
234-11.00-55.00		(10) DRY DOCK, INC						R/W	DR 4617-8	C - 2.415	11
PT. NO.	ALIGN. NO.	STATION	OFFSET*	NORTH	EAST	BEARING	DISTANCE	CHORD BEARING	CHORD LENGTH	ARC LENGTH	RADIUS**
40046	11000	211+32.77	-30.000	246476.9979	723339.2021			S 43°18'34" E	54.512	54.518	1110.000
40056	11000	210+76.78	-30.000	246437.3315	723376.5943	S 41°54'09" E	216.780				
40057	11000	208+60.00	-30.000	246275.9862	723321.3740			S 50°08'12" E	247.768	248.623	- 865.000
40055	11000	206+20.00	-30.000	246117.1772	723711.5544	S 31°37'45" W	10.000				
40059	11000	206+20.00	-40.000	246108.6627	723706.3102			N 50°08'12" W	250.632	251.497	875.000
60012	11000	208+60.00	-40.000	246269.3076	723513.9311	N 45°04'56" W	90.139				
40058	11000	209+50.00	-45.000	246332.9537	723450.1018	N 41°54'09" W	126.780				
60013	11000	210+76.78	-45.000	246427.3135	723365.4301			N 43°13'52" W	50.777	50.782	- 1095.000
40060	11000	211+29.65	-45.000	246464.3095	723330.6507	N 33°58'41" E	15.301				
40046	11000	211+32.77	-30.000	246476.9979	723339.2021						

FIGURE 40012 AREA = 6317.04 SQ. FT. (0.145 ACRES).

REMAINING AREA = 98880.36 SQ. FT. (2.270 ACRES)

CUMULATIVE REMAINING AREA = 98880.36 SQ.FT (2.270 ACRES)

DEED RECORD OF ACQUISITION:

ASSESSMENT NUMBER		OWNERSHIP OF RECORD						TYPE OF ACQUISITION	TITLE SOURCE	PARCEL AREA (ACRES)	PAGE NUMBER
234-11.00-55.00		(10) DRY DOCK, INC						TCE	DR 4617-8	C - 2.415	11
PT. NO.	ALIGN. NO.	STATION	OFFSET*	NORTH	EAST	BEARING	DISTANCE	CHORD BEARING	CHORD LENGTH	ARC LENGTH	RADIUS**
40060	11000	211+29.65	-45.000	246464.3095	723330.6507	S 43°13'52" E	50.777			50.782	1095.000
60013	11000	210+76.78	-45.000	246427.3135	723365.4301	S 41°54'09" E	126.780				
40058	11000	209+50.00	-45.000	246332.9537	723450.1018	S 45°04'56" E	90.139				
60012	11000	208+60.00	-40.000	246269.3076	723513.9311			S 50°08'12" E	250.632	251.497	- 875.000
40059	11000	206+20.00	-40.000	246108.6627	723706.3102	S 31°37'45" W	5.000				
50024	11000	206+20.00	-45.000	246104.4054	723703.6881			N 50°08'12" W	252.064	252.934	880.000
50025	11000	208+60.00	-45.000	246265.9682	723510.2097	N 48°14'34" W	90.554				
50026	11000	209+50.00	-55.000	246326.2750	723442.6590	N 41°54'19" W	130.546				
50028	11000	210+80.74	-55.000	246423.4337	723355.4670	N 18°27'27" E	8.007				
50029	11000	210+84.85	-48.020	246431.0285	723358.0019	N 59°04'59" W	25.106				
60028	11000	211+10.10	-55.000	246443.9280	723336.4628			N 44°00'54" W	16.573	16.573	- 1085.000
50022	11000	211+27.52	-55.000	246455.8467	723324.9471	N 33°58'41" E	10.205				
40060	11000	211+29.65	-45.000	246464.3095	723330.6507						

FIGURE 60010 AREA = 3603.19 SQ. FT. (0.083 ACRES).

DEED RECORD OF ACQUISITION:

ASSESSMENT NUMBER		OWNERSHIP OF RECORD						TYPE OF ACQUISITION	TITLE SOURCE	PARCEL AREA (ACRES)	PAGE NUMBER
234-11.00-52.00		(11) ELEANOR JOAN BAKER						R/W	DR 4611-105	D - 76.250	11
PT. NO.	ALIGN. NO.	STATION	OFFSET*	NORTH	EAST	BEARING	DISTANCE	CHORD BEARING	CHORD LENGTH	ARC LENGTH	RADIUS**
40064	11000	208+27.00	30.000	246292.8045	723587.7416			N 43°02'05" W	31.813	31.815	805.000
40067	11000	208+60.00	30.000	246316.0581	723566.0309	N 41°54'09" W	216.780				
40068	11000	210+76.78	30.000	246477.4034	723421.2513			N 43°40'26" W	72.334	72.346	- 1170.000
40074	11000	211+47.27	30.000	246529.7213	723371.3008	N 16°44'44" E	11.292				
40051	11000	211+52.36	40.000	246540.5348	723374.5543			S 43°48'07" E	78.218	78.232	1180.000
40069	11000	210+76.78	40.000	246484.0820	723428.6941	S 41°54'09" E	216.780				
40070	11000	208+60.00	40.000	246322.7368	723573.4737			S 43°02'05" E	31.418	31.420	- 795.000
60030	11000	208+27.00	40.000	246299.7721	723594.9147	S 45°49'59" W	10.000				
40064	11000	208+27.00	30.000	246292.8045	723587.7416						

FIGURE 40013 AREA = 3236.87 SQ. FT. (0.074 ACRES).

REMAINING AREA = 3318213.13 SQ. FT. (76.176 ACRES)

CUMULATIVE REMAINING AREA = 3318213.13 SQ.FT (76.176 ACRES)

DEED RECORD OF ACQUISITION:

REMARKS: DEC EASEMENT (DR 2082-205) 1766.1970 SQFT. TO BE EXTINGUISHED

ASSESSMENT NUMBER		OWNERSHIP OF RECORD						TYPE OF ACQUISITION	TITLE SOURCE	PARCEL AREA (ACRES)	PAGE NUMBER
234-11.00-52.00		(11) ELEANOR JOAN BAKER						TCE	DR 4611-105	D - 76.250	11
PT. NO.	ALIGN. NO.	STATION	OFFSET*	NORTH	EAST	BEARING	DISTANCE	CHORD BEARING	CHORD LENGTH	ARC LENGTH	RADIUS**
60030	11000	208+27.00	40.000	246299.7721	723594.9147			N 43°02'05" W	31.418	31.420	795.000
40070	11000	208+60.00	40.000	246322.7368	723573.4737	N 41°54'09" W	216.780				
40069	11000	210+76.78	40.000	246484.0820	723428.6941			N 43°48'07" W	78.218	78.232	- 1180.000
40051	11000	211+52.36	40.000	246540.5348	723374.5543	N 16°44'44" E	5.636				
50018	11000	211+54.87	45.000	246545.9322	723376.1783			S 43°51'53" E	81.155	81.174	1085.000
50031	11000	210+76.78	45.000	246487.4213	723432.4155	S 41°54'09" E	216.780				
50032	11000	208+60.00	45.000	246326.0761	723577.1951			S 43°02'30" E	31.412	31.414	- 790.000
60029	11000	208+26.80	45.000	246303.1188	723598.6344	S 48°01'17" W	5.004				
60030	11000	208+27.00	40.000	246299.7721	723594.9147						

FIGURE 60011 AREA = 1642.96 SQ. FT. (0.038 ACRES).

DEED RECORD OF ACQUISITION:

ASSESSMENT NUMBER		OWNERSHIP OF RECORD						TYPE OF ACQUISITION	TITLE SOURCE	PARCEL AREA (ACRES)	PAGE NUMBER
234-11.00-56.09		(12) RENDALL WHIBLEY AND MARIE WHIBLEY, H/W						RW/PE	DR 4031-164	D - 0.997	11
PT. NO.	ALIGN. NO.	STATION	OFFSET*	NORTH	EAST	BEARING	DISTANCE	CHORD BEARING	CHORD LENGTH	ARC LENGTH	RADIUS**
40040	11000	213+15.65	-0.000	246617.2027	723221.9972			S 49°18'44" E	182.682	182.878	1140.000
40062	11000	211+32.77	-0.000	246498.1059	723360.5199	S 45°17'00" W	30.000				
40046	11000	211+32.77	-30.000	246476.9979	723339.2021	N 48°08'04" W	141.673				
40061	11000	212+78.33	-29.405	246571.5482	723233.6968	N 53°54'29" W	109.477				
60000	11000	213+88.78	-30.000	246636.0394	723145.2316	N 36°05'10" E	30.000				
40053	11000	213+88.78	-0.000	246660.2833	723162.9016	S 53°54'29" E	73.132				
40040	11000	213+15.65	-0.000	246617.2027	723221.9972						

FIGURE 30006 AREA = 7772.35 SQ. FT. (0.178 ACRES).

DEED RECORD OF ACQUISITION:

ASSESSMENT NUMBER		OWNERSHIP OF RECORD						TYPE OF ACQUISITION	TITLE SOURCE	PARCEL AREA (ACRES)	PAGE NUMBER
234-11.00-56.09		(12) RENDALL WHIBLEY AND MARIE WHIBLEY, H/W						R/W	DR 4031-164	D - 0.997	11
PT. NO.	ALIGN. NO.	STATION	OFFSET*	NORTH	EAST	BEARING	DISTANCE	CHORD BEARING	CHORD LENGTH	ARC LENGTH	RADIUS**
60000	11000	213+88.78	-30.000	246636.0394	723145.2316	S 53°54'29" E	109.477				
40061	11000	212+78.33	-29.405	246571.5482	723233.6968	S 48°08'04" E	141.673				
40046	11000	211+32.77	-30.000	246476.9979	723339.2021	S 33°58'41" W	15.301				
40060	11000	211+29.65	-45.000	246464.3095	723330.6507			N 49°14'02" W	178.460	178.658	- 1095.000
40065	11000	213+15.65	-45.000	246580.8395	723195.4884	N 53°54'29" W	73.127				
60001	11000	213+88.78	-45.000	246623.9174	723136.3966	N 36°05'10" E	15.000				
60000	11000	213+88.78	-30.000	246636.0394	723145.2316						

FIGURE 40014 AREA = 3608.03 SQ. FT. (0.083 ACRES).

REMAINING AREA = 39821.29 SQ. FT. (0.914 ACRES)

CUMULATIVE REMAINING AREA = 39821.29 SQ.FT (0.914 ACRES)

DEED RECORD OF ACQUISITION:

ASSESSMENT NUMBER		OWNERSHIP OF RECORD						TYPE OF ACQUISITION	TITLE SOURCE	PARCEL AREA (ACRES)	PAGE NUMBER
234-11.00-56.09		(12) RENDALL WHIBLEY AND MARIE WHIBLEY, H/W						TCE - 1	DR 4031-164	D - 0.997	11
PT. NO.	ALIGN. NO.	STATION	OFFSET*	NORTH	EAST	BEARING	DISTANCE	CHORD BEARING	CHORD LENGTH	ARC LENGTH	RADIUS**
60001	11000	213+88.78	-45.000	246623.9174	723136.3966	S 53°54'29" E	73.127				
40065	11000	213+15.65	-45.000	246580.8395	723195.4884			S 49°14'02" E	178.460	178.658	1095.000
40060	11000	211+29.65	-45.000	246464.3095	723330.6507	S 33°58'41" W	10.205				
50022	11000	211+27.52	-55.000	246455.8467	723324.9471			N 49°10'49" W	178.852	179.055	- 1085.000
60010	11000	213+15.65	-55.000	246572.7587	723189.5975	N 53°54'29" W	73.129				
50008	11000	213+88.78	-55.000	246615.8376	723130.5044	N 36°06'05" E	10.000				
60001	11000	213+88.78	-45.000	246623.9174	723136.3966						