

OFFICIAL ROAD MAP
OF THE STATE OF

DELAWARE

State Highway Department
Dover, Delaware

1946

Scale of Miles

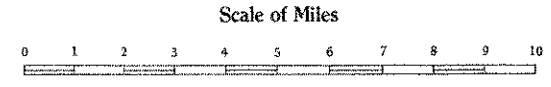

LEGEND

- Divided Highways
- Main Routes
- Under construction
- Paved Highways
- Gravel, Slag or Stone
- Dirt
- U. S. Highway Numbers
- State Highway Numbers
- Wider lines indicate Main Through Routes

Type indicates approximate population thus:

- over 100,000 **Wilmington**
- 10,000 to 100,000 **Chester**
- 2,500 to 10,000 **New Castle**
- 1,000 to 2,500 **Smyrna**
- 500 to 1,000 **Clayton**
- Incorporated, but less than 500 **Farmington**
- Other Places **Dubin Hill**

DELAWARE STATE HIGHWAY MILEAGE CHART

	Atlantic City	Baltimore, Md.	Bethany Beach	Bridgetown	Dover	Georgetown	Harrington	Laurel	Leipsic	Lewes	Newark	Newcastle	Oak Orchard	Philadelphia	Rehoboth Beach	Seaford	Smyrna	Stanton	Wilmington		
Atlantic City	135	168	126	142	163	113	148	130	156	109	152	116	83	73	160	106	156	150	168	79	79
Baltimore, Md.	135	141	99	116	136	86	122	103	129	82	125	89	51	63	133	95	129	123	141	63	67
Bethany Beach	168	141	49	38	39	55	30	44	32	62	20	59	95	95	23	127	12	39	13	95	99
Bridgetown	142	116	38	26	21	29	14	13	14	37	29	34	70	70	31	102	32	7	33	70	74
Dover	163	136	39	47	21	50	21	34	7	58	36	55	91	91	32	122	39	14	35	91	95
Georgetown	113	86	55	12	29	50	35	17	43	8	39	5	41	41	46	72	43	37	54	41	45
Harrington	125	98	50	12	19	40	11	20	6	33	19	34	16	52	42	84	38	26	49	52	56
Laurel	124	98	43	6	21	42	11	24	9	35	19	28	16	52	52	35	84	31	28	43	52
Leipsic	148	122	30	29	24	21	35	25	14	43	15	40	76	76	17	108	18	15	20	76	80
Lewes	138	112	39	23	5	26	23	19	9	19	33	30	66	66	35	98	33	12	38	66	70
Newark	113	86	65	20	40	60	10	45	27	33	14	49	16	41	57	72	53	47	65	41	45
Newcastle	130	103	44	15	13	34	17	25	27	25	29	22	57	57	37	89	33	20	44	58	62
Philadelphia	156	129	32	40	14	7	43	14	27	51	29	48	84	25	115	32	7	28	84	88	
Rehoboth Beach	109	82	62	20	37	38	8	43	25	47	7	36	36	54	58	50	44	62	37	41	
Seaford	152	125	20	33	29	36	39	15	29	47	44	80	80	15	111	8	30	30	80	84	
Stanton	116	89	59	18	34	55	5	40	48	8	7	44	44	44	52	75	48	42	59	44	48
Wilmington	132	105	40	13	16	37	19	16	9	30	27	21	24	59	29	91	24	23	36	60	64
Milton	144	117	29	25	24	31	31	10	21	24	39	13	36	71	16	103	17	25	29	72	76
Middleton	93	63	77	36	33	73	23	58	40	66	19	62	26	17	21	70	53	66	60	78	20
Millsboro	157	131	16	39	23	24	44	10	34	18	52	19	49	85	8	117	18	24	11	85	89
Newark	83	51	95	53	70	91	41	76	57	84	36	80	44	11	87	40	83	77	95	6	13
Newcastle	73	63	95	53	70	91	41	76	57	84	36	80	44	11	87	40	83	77	95	7	6
Newport	77	64	96	53	71	92	42	77	59	85	37	81	45	10	5	89	32	85	79	96	2
Odessa	90	65	77	35	32	73	23	58	40	66	19	62	26	19	18	69	49	66	59	77	18
Oak Orchard	160	133	23	41	31	32	46	17	37	25	54	15	52	87	87	119	15	32	18	88	82
Philadelphia	108	95	127	85	102	122	72	106	89	115	58	111	75	40	34	119	115	109	127	34	27
Rehoboth Beach	156	129	12	37	32	39	43	18	33	32	50	8	48	83	83	15	115	115	34	29	84
Seaford	150	123	39	34	7	14	37	15	20	7	44	30	42	77	77	32	109	34	34	78	82
Smyrna	102	75	65	24	41	61	11	46	38	54	7	50	14	29	29	58	61	54	48	66	30
Stanton	79	63	95	54	70	91	41	76	58	84	37	80	44	6	7	88	34	84	78	96	7
St. Georges	83	62	84	42	39	80	30	85	47	73	26	69	33	14	11	76	43	72	66	84	11
Townsend	96	68	63	32	49	70	20	55	37	63	16	59	23	22	23	66	55	62	56	74	24
Wilmington	79	67	99	58	74	95	45	80	62	88	41	84	48	13	6	92	27	88	82	99	7

OVERHEADS
UNDERPASSES
DELAWARE BAY

ATLANTIC OCEAN

Made and Copyrighted by THE NATIONAL SURVEY CO. Chester, Vermont

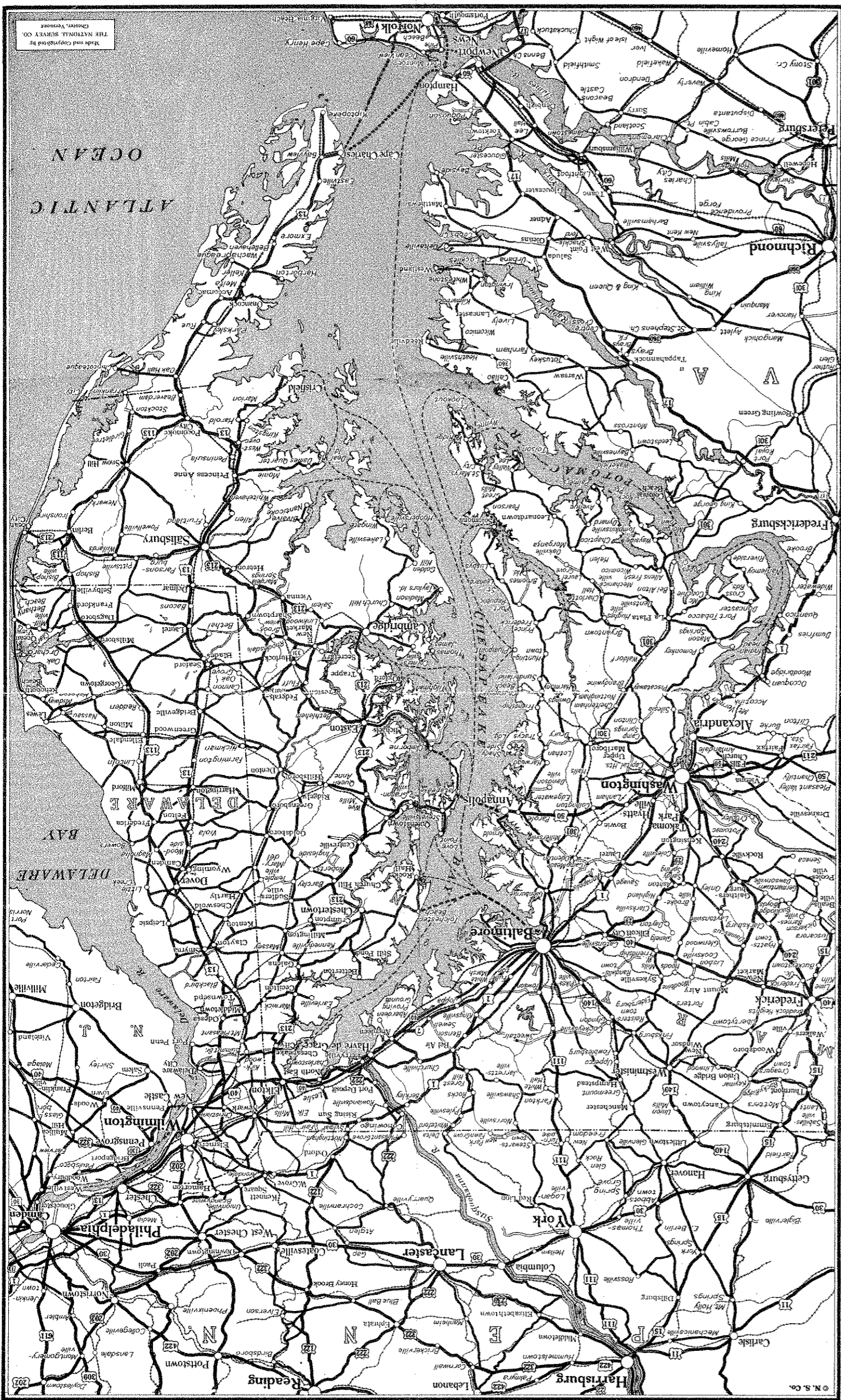

For Free Distribution Only

STATE HIGHWAY DEPARTMENT
 1200 MARKET STREET
 WILMINGTON, DELAWARE

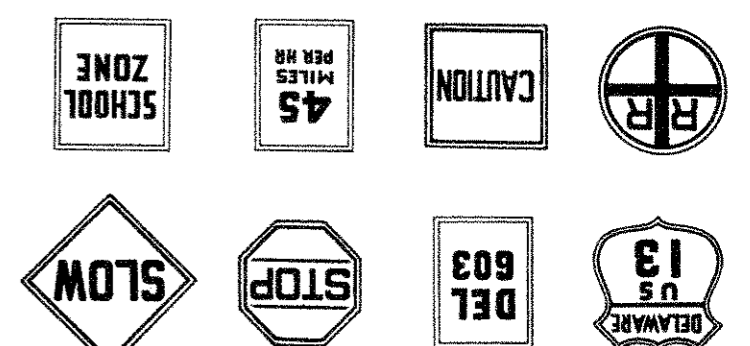

OVERHEADS & UNDERPASSES

1946

ROAD MAP

Official

DELAWARE

THE STATE OF

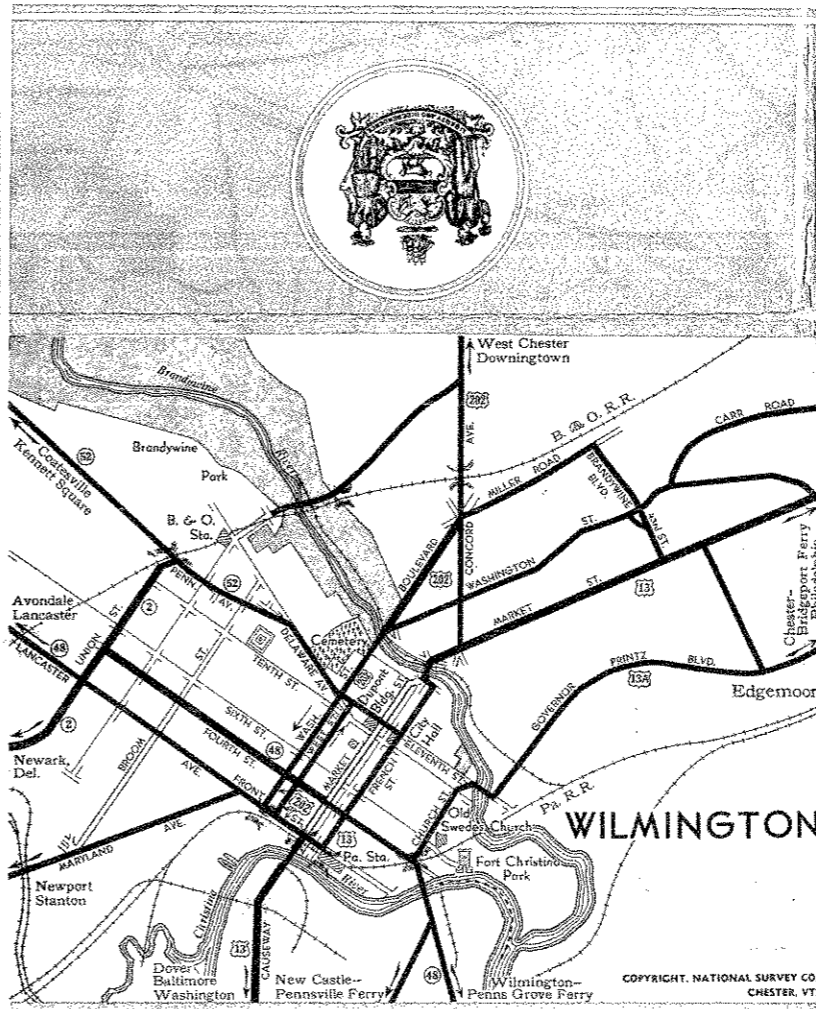

- These are the main reasons for Auto-mobile Accidents resulting in Persons Killed or Injured:
1. Exceeding the Speed Limit
 2. On Wrong Side of Road
 3. Reckless Driving
 4. Driving off Roadway
 5. Failing to Signal
 6. Disregarding Stop Signs
 7. Parking on Highway
 8. Passing on Curve or Hill

Motorists requiring Police Service should report to nearest State Highway Police Station

- Station No. 1 Penny Hill 'Phone Holly Oak 2111
- Station No. 2 State Road 'Phone Wilmington 3-4041
- Station No. 3 Dover 'Phone Dover 1026
- Station No. 4 Georgetown 'Phone Georgetown 34
- Station No. 5 Bridgeville 'Phone Bridgeville 3051
- State Police Headquarters 'Phone New Castle 503

WILMINGTON—CLEARANCES

SHIPLEY STREET	14'-1"
MARKET STREET	15'-0"
FRENCH STREET	13'-8"
4TH STREET	13'-4"
ORANGE STREET	14'-3"
TATNALL STREET	13'-6"
WEST STREET	14'-0"
THORN STREET	14'-3"
MADISON STREET	14'-6"
LOWER LINDEN STREET	12'-7"
KING STREET	14'-7"
FRONT STREET	14'-3"
WALNUT STREET	13'-10"
LOMBARD STREET	17'-3"
SECOND STREET	15'-11"
THIRD STREET	15'-3"
CHURCH STREET	15'-1"
EIGHTH STREET	10'-10"
TWELFTH STREET	12'-11"
FOURTEENTH STREET	12'-4"
DELAWARE AVE.	13'-3"
GILPIN AVE.	12'-5"
LOVERING AVE.	12'-9"



Old Dutch House—New Castle

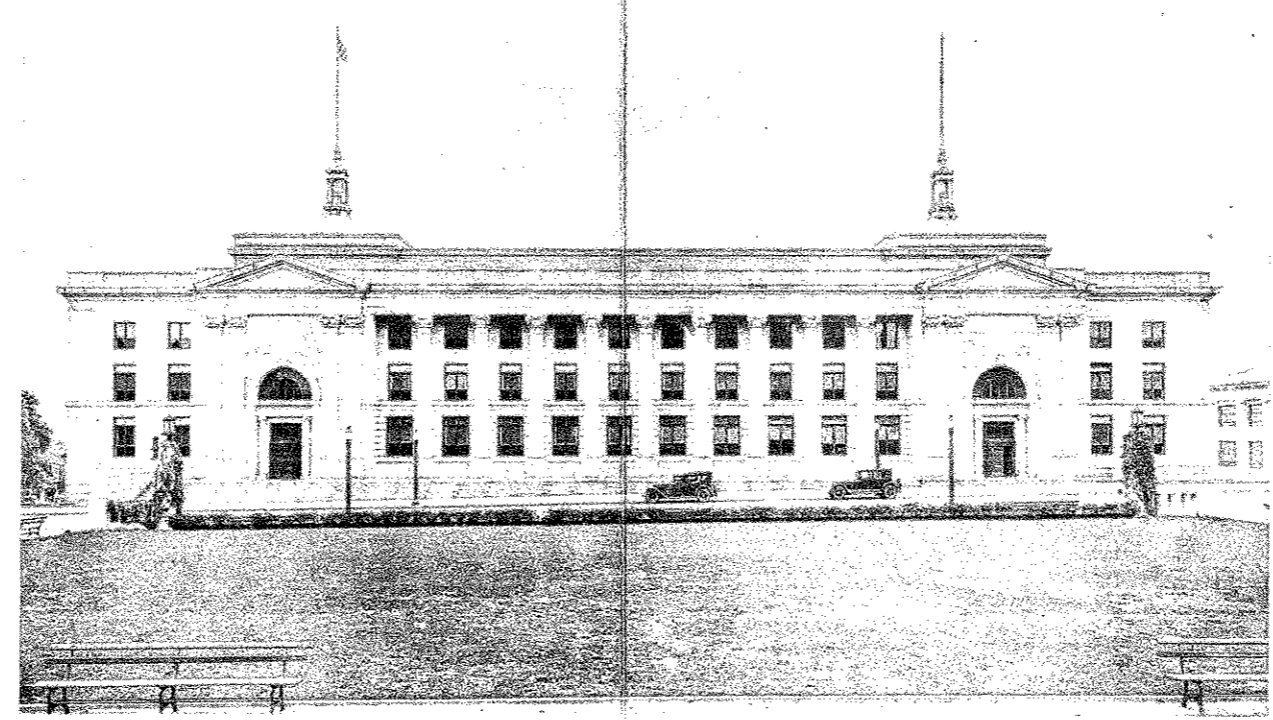

Public Building—Wilmington



Belmont Hall—1753—Smyrna

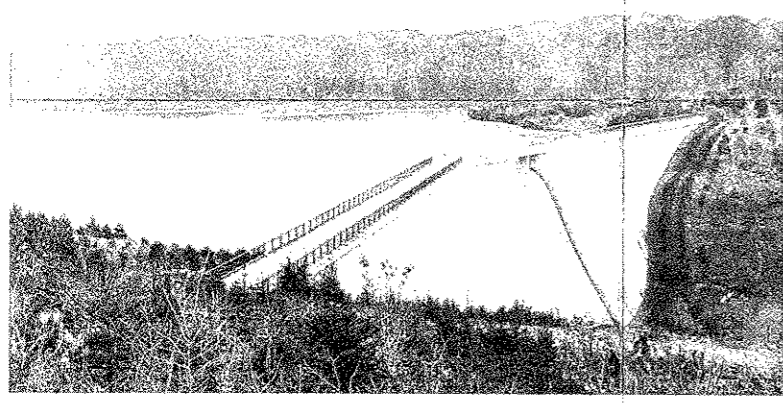

Edgar Hoopes Reservoir

DELAWARE

Invites You to Enjoy her
HUNTING AND FISHING
as well as her
HISTORIC SITES AND GREAT BEAUTY
which are all easily reached by her
MODERN HIGHWAYS

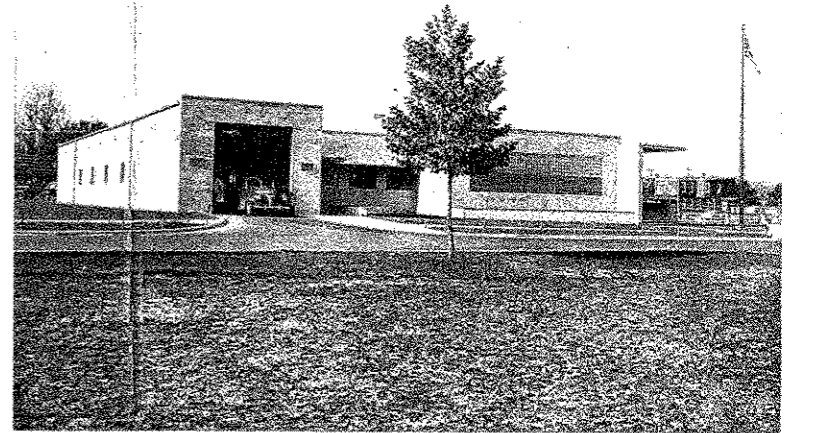

New Motor Vehicle Building
Wilmington



Home of Caesar Rodney—Dover



Bathing Scene—Rehoboth

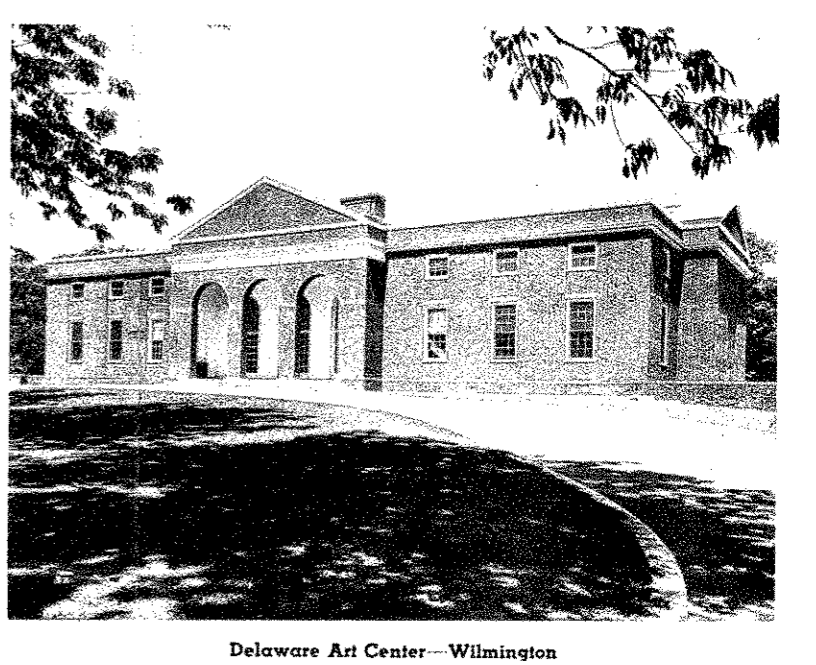

Delaware Art Center—Wilmington