

# ENVIRONMENTAL COMPLIANCE NOTES

1. GENERAL NOTES:

- A. THE PURPOSE OF THIS SHEET IS TO IDENTIFY THOSE ITEMS ASSOCIATED WITH ENVIRONMENTAL COMPLIANCE. IMPACT CALCULATIONS ARE FOR THE AGENCY PERMIT REPORTING PURPOSES ONLY AND ARE NOT TO BE USED FOR BIDDING PURPOSES.
- B. IF A DEPARTURE FROM THE APPROVED PLANS (WHICH WOULD AFFECT ANY NATURAL AND/OR CULTURAL RESOURCES) IS NECESSARY, CONTACT THE ENVIRONMENTAL STUDIES SECTION AT (302-760-2264 OR DOT\_ENVIRONMENTALSTUDIES@DELAWARE.GOV) TO ALLOW FOR COORDINATION WITH THE APPROPRIATE RESOURCE AGENCIES AND APPROVAL.
- C. USE OF THIS SHEET DOES NOT ALLEVIATE THE CONTRACTOR'S RESPONSIBILITY TO COMPLY WITH ALL CONDITIONS SET FORTH IN THE ENVIRONMENTAL STATEMENT AND PERMITS.

2. NATURAL RESOURCE ISSUES:

- A. PERMIT REQUIREMENTS/APPROVALS \*: U.S. ARMY CORPS OF ENGINEERS (COE); NATIONWIDE PERMIT NWP 23 WITH PRECONSTRUCTION NOTIFICATION (PCN) DNREC - WETLANDS & SUBAQUEOUS LANDS (WLSL); WETLANDS & SUBAQUEOUS LANDS PERMIT DNREC - WATER QUALITY (WQC) & COASTAL ZONE CONSISTENCY (CZM); ISSUED NWP 23
- \* THE PERMITS/APPROVALS LISTED ARE THOSE REQUIRED FOR THIS PROJECT. THE ENVIRONMENTAL STUDIES SECTION IS RESPONSIBLE FOR COORDINATING AND/OR OBTAINING THESE APPROVALS.
- \*\* THE CONTRACTOR MUST ENSURE THAT THESE PERMITS/APPROVALS ARE IN THEIR POSSESSION PRIOR TO BEGINNING CONSTRUCTION IN THE PERMITTED AREA(S) AND ENSURE THEY ARE DISPLAYED ON-SITE DURING THE ENTIRE CONSTRUCTION PERIOD.

- B. CONSTRUCTION RESTRICTIONS: FISHERIES - NO IN-WATER WORK FROM MARCH 1 TO JUNE 30 ENDANGERED SPECIES - NONE MIGRATORY BIRDS - NONE

3. CULTURAL RESOURCE ISSUES:

- A. NONE

4. STREAM RESTORATION AND RIPRAP TREATMENT:

- A. FOLLOW THE SPECIAL PROVISION FOR ITEM 707500 - CHANNEL BED FILL IN REGARDS TO THE SALVAGING OF ON-SITE NATURAL STREAM BOTTOM MATERIAL OR THE FURNISHING OF OFFSITE MATERIAL. IF SUFFICIENT SOURCES FOR CHANNEL BED FILL DO NOT EXIST ON-SITE, ANY NEW MATERIAL MUST CONFORM TO THE REQUIREMENTS OF ITEM 707500 - CHANNEL BED FILL. RECESS ALL RIPRAP IN THE CHANNEL BOTTOM (I.E. BELOW THE WATER LINE) ONE FOOT BELOW STREAM BED ELEVATION AND CHOKE WITH BORROW TYPE 'B' SO THAT ALL OF THE VOIDS IN THE RIPRAP ARE FILLED WITH SPECIFIED MATERIAL. PAYMENT UNDER ITEM 209002 - BORROW, TYPE B. COVER THE RIPRAP WITH A MINIMUM OF 12" CHANNEL BED FILL. MATCH THE FINAL CHANNEL ELEVATIONS WITH EXISTING ELEVATIONS AT THE UPSTREAM AND DOWNSTREAM PROJECT LIMITS. THROUGH THE STRUCTURE, ELEVATIONS WILL BE AS NOTED ON THE PLANS. PAYMENT UNDER ITEM 707500 - CHANNEL BED FILL.
- B. RESTORE OTHER AREAS OF THE CHANNEL BOTTOM AFFECTED BY CONSTRUCTION (INCLUDING, BUT NOT LIMITED TO, THE LOCATION OF SUMP PITS, STABILIZED OUTFALLS, TEMPORARY PIPES AND/OR SANDBAG DIKES AND DIVERSIONS) TO EXISTING CONDITIONS. FILL ANY CAVITIES OR SCOUR HOLES RESULTING FROM CONSTRUCTION ACTIVITIES WITH CHANNEL BED FILL. PAYMENT UNDER ITEM 707500 - CHANNEL BED FILL.
- C. WHEN ALL EROSION AND SEDIMENT CONTROL MEASURES ARE REMOVED AND THE STREAM RETURNS TO ITS NATURAL FLOW CONDITIONS, THE FLOW MUST REMAIN ABOVE GROUND AND ABOVE THE RIPRAP (I.E. THE FLOW CANNOT BE "LOST" IN THE RIPRAP OR BENEATH THE STRUCTURE). IF THIS IS NOT ACHIEVED, THE CONTRACTOR WILL BE REQUIRED TO TAKE CORRECTIVE ACTION AT THE CONTRACTOR'S EXPENSE.
- D. CHOKER ALL RIPRAP ON THE STREAM BANK, OUTSIDE THE CHANNEL BED, WITH DELAWARE #57 STONE. PLACE JUST ENOUGH CHOKER MATERIAL TO PREVENT THE LOSS OF TOPSOIL THROUGH THE RIPRAP, AND THEN FINISH FILLING THE VOIDS WITH TOPSOIL SO THAT THE RIPRAP PEAKS ARE BARELY VISIBLE. PLACE AN ADDITIONAL 6-INCH TOPSOIL LAYER ON TOP OF THE RIPRAP. SLOPE SEEDING WILL BE DONE WITH ITEM 908019 - STREAMBANK SEED MIX, SEEDING. FOLLOWING THE SEEDING OPERATION, INSTALL ITEM 908020 - EROSION CONTROL BLANKET (ECB) MULCH, OR OTHER BLANKET AS SHOWN ON THE PLANS. ECB AT TOE OF SLOPE CAN BE EITHER TRENCHED IN OR STAPLED AT 6" ON CENTER. COMPLETE ALL WORK, STARTING WITH THE INITIAL CHOKING WITH TOPSOIL THROUGH THE SEEDING AND MULCHING PRIOR TO ANY RAIN EVENT. DELAWARE #57 STONE IS INCIDENTAL TO THE RIPRAP ITEM. ALL OTHER ITEMS WILL BE PAID FOR UNDER THEIR RESPECTIVE ITEMS.
- E. THE TOPSOIL/SEED/MULCH CAN BE PLACED BEFORE OR AFTER THE REMOVAL OF THE STREAM DIVERSION. IF THE PLACEMENT OCCURS AFTER STREAM DIVERSION REMOVAL, USE A TURBIDITY CURTAIN TO MINIMIZE IN-STREAM SEDIMENTATION. PAYMENT WILL BE INCIDENTAL TO ITEM 909005 - STREAM DIVERSION.

5. PROTECTION OF RESOURCES:

- A. KEEP CLEARING IN WETLAND AREAS TO A MINIMUM ABSOLUTELY NECESSARY FOR CONSTRUCTION ACCESS. SUPPORT ALL EQUIPMENT TRAVERSING WETLANDS AND SUBAQUEOUS LAND ON MATS. PAYMENT FOR MATS WILL BE MADE UNDER ITEM 621500 - TEMPORARY TIMBER MAT. IN WETLAND AREAS THAT ARE CLEARED, NO GRUBBING EXCEPT WHERE NECESSARY TO CONSTRUCT PROJECT COMPONENTS SUCH AS FOUNDATIONS AND RIPRAP PROTECTION IS PERMITTED. CUT VEGETATION FLUSH WITH THE GROUND (I.E. NO DISTURBANCE OF THE ROOT MAT). RESTORE TEMPORARILY DISTURBED WETLAND AREAS TO GRADE AND SEED WITH ITEM 908017 - TEMPORARY GRASS SEEDING (ANNUAL RYEGRASS).
- B. USE SILT FENCE OR CONSTRUCTION SAFETY FENCE ALONG THE LIMITS OF CONSTRUCTION IN ALL AREAS WHERE WATER WETLANDS ARE BEING IMPACTED (AS SHOWN ON ENVIRONMENTAL COMPLIANCE SHEETS), AND ALSO IN ANY AREA WHERE WATER/WETLANDS EXIST WITHIN 20 FEET OF THE LIMIT OF CONSTRUCTION (AS SHOWN ON CONSTRUCTION PLAN SHEETS). ANY CONTRACTOR ACCESS BEYOND THE LIMIT OF CONSTRUCTION IS STRICTLY PROHIBITED.
- C. USE SANDBAGS OR COMPOST FILTER LOG (CFL) TO SECURE SILT FENCE AT AREAS ADJACENT TO WOODED UPLANDS/ ALL WETLANDS IN LIEU OF TRENCHING UNLESS PROPER EROSION AND SEDIMENT CONTROL CANNOT BE MAINTAINED. REMOVE SANDBAGS AND CFLS (AND CONTENTS) IN THEIR ENTIRETY WHEN NO LONGER NEEDED. SANDBAGS/CFLS USED TO SECURE THE SILT FENCE IS INCIDENTAL TO ITEM 905001 - SILT FENCE. THE ENVIRONMENTAL STUDIES SECTION (302-760-2259 OR DOT\_ENVIRONMENTALSTUDIES@DELAWARE.GOV) CAN PROVIDE FURTHER GUIDANCE REGARDING THIS METHOD OF INSTALLATION.
- D. CLEARLY MARK ALL TREES TO BE REMOVED WITH PAINT PRIOR TO THE EROSION AND SEDIMENT CONTROL MEETING.

PERMANENT WETLAND IMPACT AREA SCHEDULE							
ID	IMPACT DESCRIPTION	AREA (SF)	AREA (AC)	VOLUME (CY)	JURISDICTION	LOSS VS. IMPACT	LOSS AREA (AC)
2-W-01	FILL TYPE F / 36" RCP	1139.66	0.0262	N/A	USACE	LOSS	0.0262
2-W-02	FILL TYPE F	2808.44	0.0645	N/A	USACE	IMPACT	0.0000
2-W-03	FILL TYPE F	815.07	0.0187	N/A	USACE	LOSS	0.0187
4-W-01	FILL TYPLE F / RIP RAP	1491.44	0.0342	N/A	USACE	LOSS	0.0342
4-W-02	FILL TYPLE F / RIP RAP	193.47	0.0044	N/A	USACE	LOSS	0.0044
4-W-03	FILL TYPLE F / RIP RAP	67.62	0.0016	N/A	USACE	LOSS	0.0015
4-W-04	FILL TYPLE F / RIP RAP	950.84	0.0218	N/A	USACE	LOSS	0.0218
5-W-01	FILL TYPLE F	1154.15	0.0265	N/A	USACE	LOSS	0.0265
5-W-02	FILL TYPLE F	332.46	0.0076	N/A	USACE	LOSS	0.0076
5-W-03	FILL TYPLE F	912.03	0.0209	N/A	USACE	LOSS	0.0209
5-W-04	FILL TYPLE F / RIP RAP	129.02	0.0030	N/A	USACE	LOSS	0.0030
9-W-01	FILL TYPLE F	797.71	0.0183	N/A	USACE	LOSS	0.0183
9-W-02	FILL TYPLE F	19.08	0.0004	N/A	USACE	LOSS	0.0004
9-W-03	FILL TYPLE F	387.05	0.0089	N/A	DNREC	N/A	0.0000
9-W-04	FILL TYPLE F	1456.21	0.0334	N/A	DNREC	N/A	0.0000
TOTAL PERMANENT WETLAND IMPACT AREAS		10810.99	0.2482	N/A	USACE	N/A	0.1837
TOTAL PERMANENT WETLAND IMPACT AREAS		1843.26	0.0423	N/A	DNREC	N/A	N/A

TEMPORARY WETLAND IMPACT AREA SCHEDULE					
ID	IMPACT DESCRIPTION	AREA (SF)	AREA (AC)	VOLUME (CY)	JURISDICTION
2-WT-01	WORK AREA / E&S CONTROLS	289.67	0.0066	N/A	USACE
2-WT-02	WORK AREA / E&S CONTROLS	148.75	0.0034	N/A	USACE
2-WT-03	WORK AREA / E&S CONTROLS	769.00	0.0177	N/A	USACE
4-WT-01	WORK AREA / E&S CONTROLS	2532.08	0.0581	N/A	USACE
4-WT-02	WORK AREA / E&S CONTROLS	274.57	0.0063	N/A	USACE
4-WT-03	WORK AREA / E&S CONTROLS	430.58	0.0099	N/A	USACE
4-WT-04	WORK AREA / E&S CONTROLS	2443.49	0.0561	N/A	USACE
5-WT-01	WORK AREA / E&S CONTROLS	346.45	0.0079	N/A	USACE
5-WT-02	WORK AREA / E&S CONTROLS	339.79	0.0078	N/A	USACE
5-WT-03	WORK AREA / E&S CONTROLS	1442.06	0.0331	N/A	USACE
TOTAL TEMPORARY WETLAND IMPACT AREAS		9016.44	0.02070	N/A	USACE

PERMANENT OPEN WATER IMPACT AREA SCHEDULE							
ID	IMPACT DESCRIPTION	AREA (SF)	AREA (AC)	VOLUME (CY)	JURISDICTION	LOSS VS. IMPACT	LOSS AREA (AC)
2-0-01	FILL TYPE F / 36" RCP	422.11	0.0097	4.12	USACE	LOSS	0.0097
4-0-01	FILL TYPE F / RIP RAP	346.86	0.0080	3.33	USACE	LOSS	0.0079
9-0-01	FILL TYPE F / RIP RAP	34.22	0.0008	0.92	USACE	LOSS	0.0011
9-0-02	FILL TYPE F / RIP RAP	30.43	0.0007	0.31	DNREC	N/A	0.0000
TOTAL PERMANENT OPEN WATER IMPACT AREAS		803.19	0.0184	8.37	USACE	N/A	0.0184
TOTAL PERMANENT OPEN WATER IMPACT AREAS		30.43	0.0007	0.31	DNREC	N/A	N/A

TEMPORARY OPEN WATER IMPACT AREA SCHEDULE					
ID	IMPACT DESCRIPTION	AREA (SF)	AREA (AC)	VOLUME (CY)	JURISDICTION
2-OT-01	WORK AREA / E&S CONTROLS	289.67	0.0066	N/A	USACE
4-OT-01	29" X 45" RCP PIPE	191.00	0.0043	16.50	USACE
4-OT-02	WORK AREA / E&S CONTROLS	186.52	0.0043	3.45	USACE
4-OT-03	WORK AREA / E&S CONTROLS	181.33	0.0042	3.39	USACE
TOTAL TEMPORARY OPEN WATER IMPACT AREAS		848.52	0.0195	N/A	USACE

ADDENDA / REVISIONS

NOT TO SCALE

**HSIP SC, SR24 AT CAMP  
ARROW HEAD ROAD AND  
SR24 AT ANGOLA ROAD**

CONTRACT	BRIDGE NO.	N/A
T201200902	DESIGNED BY:	W. NAUMAN
COUNTY	CHECKED BY:	C. ESHAM
SUSSEX		

**ENVIRONMENTAL  
COMPLIANCE PLAN**

SECTION
PD
SHEET NO.
42

PERMANENT WETLAND IMPACT AREA SCHEDULE							
ID	IMPACT DESCRIPTION	AREA (SF)	AREA (AC)	VOLUME (CY)	JURISDICTION	LOSS VS. IMPACT	LOSS AREA (AC)
2-W-01	FILL TYPE F / 36" RCP	1139.66	0.0262	N/A	USACE	LOSS	0.0262
2-W-02	FILL TYPE F	2808.44	0.0645	N/A	USACE	IMPACT	0.0000
2-W-03	FILL TYPE F	815.07	0.0187	N/A	USACE	LOSS	0.0187
TOTAL PERMANENT WETLAND IMPACT AREAS		4763.17	0.1094	N/A	USACE	N/A	0.0449

TEMPORARY WETLAND IMPACT AREA SCHEDULE					
ID	IMPACT DESCRIPTION	AREA (SF)	AREA (AC)	VOLUME (CY)	JURISDICTION
2-WT-01	WORK AREA / E&S CONTROLS	289.67	0.0066	N/A	USACE
2-WT-02	WORK AREA / E&S CONTROLS	148.75	0.0034	N/A	USACE
2-WT-03	WORK AREA / E&S CONTROLS	769.00	0.0177	N/A	USACE
TOTAL TEMPORARY WETLAND IMPACT AREAS		1207.42	0.0277	N/A	USACE

PERMANENT OPEN WATER IMPACT AREA SCHEDULE							
ID	IMPACT DESCRIPTION	AREA (SF)	AREA (AC)	VOLUME (CY)	JURISDICTION	LOSS VS. IMPACT	LOSS AREA (AC)
2-O-01	FILL TYPE F / 36" RCP	422.11	0.0097	4.12	USACE	LOSS	0.0097

TEMPORARY OPEN WATER IMPACT AREA SCHEDULE					
ID	IMPACT DESCRIPTION	AREA (SF)	AREA (AC)	VOLUME (CY)	JURISDICTION
2-OT-01	WORK AREA / E&S CONTROLS	289.67	0.0066	N/A	USACE

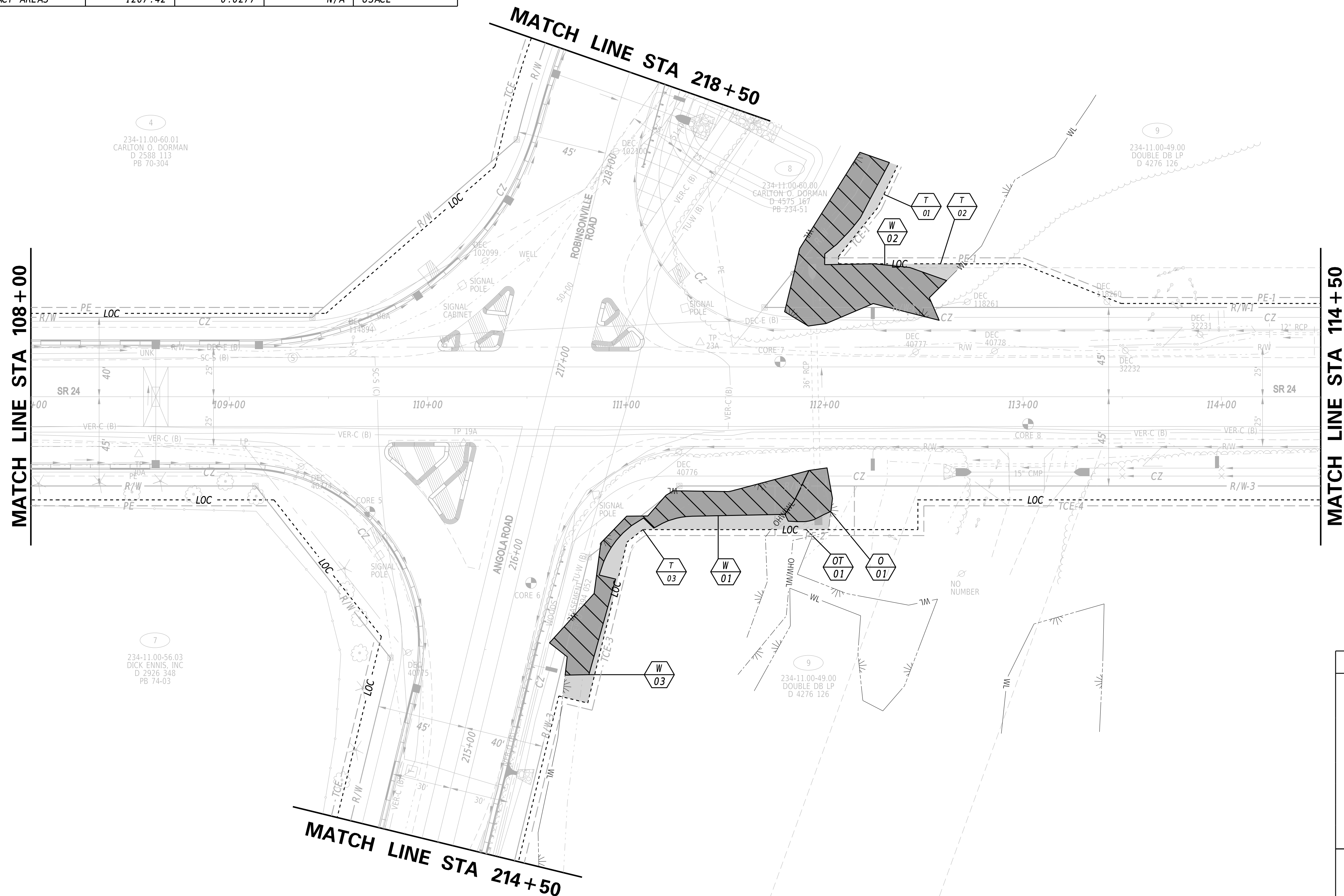
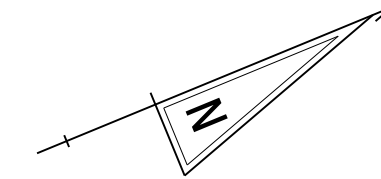

LEGEND	
	PERMANENT IMPACT AREA
	TEMPORARY IMPACT AREA
	WETLAND BOUNDARY
	ORDINARY HIGH WATER
	ORDINARY HIGH WATER / WETLAND
	LIMIT OF CONSTRUCTION
	IMPACT AREA TYPE ID. (SEE BELOW)
	IMPACT AREA ID. AND/OR NUMBER
O	OPEN WATER IMPACT
T	TEMPORARY IMPACT
W	WETLAND IMPACT

13-OCT-2022 16:05 \\DOT\F08\Cadd\Active\_Designs\SUSSEX\024\road\T201200902\Plans\MODEL PLANS ONLY\EC 03.dgn

ADDENDA / REVISIONS

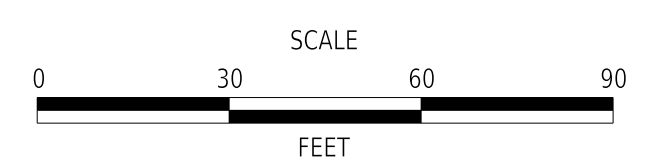

**HSIP SC, SR24 AT CAMP ARROW HEAD ROAD AND SR24 AT ANGOLA ROAD**

CONTRACT	BRIDGE NO.	N/A
T201200902	DESIGNED BY:	W. NAUMAN
COUNTY	CHECKED BY:	C. ESHAM
SUSSEX		

**ENVIRONMENTAL COMPLIANCE PLAN**

EC-02
SECTION
PD
SHEET NO.
43

PERMANENT WETLAND IMPACT AREA SCHEDULE							
ID	IMPACT DESCRIPTION	AREA (SF)	AREA (AC)	VOLUME (CY)	JURISDICTION	LOSS VS. IMPACT	LOSS AREA (AC)
4-W-01	FILL TYPE F / RIP RAP	1491.44	0.0342	N/A	USACE	LOSS	0.0342
4-W-02	FILL TYPE F / RIP RAP	193.47	0.0044	N/A	USACE	LOSS	0.0044
4-W-03	FILL TYPE F / RIP RAP	67.62	0.0016	N/A	USACE	LOSS	0.0015
4-W-04	FILL TYPE F / RIP RAP	950.84	0.0218	N/A	USACE	LOSS	0.0218
TOTAL PERMANENT WETLAND IMPACT AREAS		2703.37	0.0621	N/A	USACE	N/A	0.0619

TEMPORARY WETLAND IMPACT AREA SCHEDULE					
ID	IMPACT DESCRIPTION	AREA (SF)	AREA (AC)	VOLUME (CY)	JURISDICTION
4-WT-01	WORK AREA / E&S CONTROLS	2532.08	0.0581	N/A	USACE
4-WT-02	WORK AREA / E&S CONTROLS	274.57	0.0063	N/A	USACE
4-WT-03	WORK AREA / E&S CONTROLS	430.58	0.0099	N/A	USACE
4-WT-04	WORK AREA / E&S CONTROLS	2443.49	0.0561	N/A	USACE
TOTAL TEMPORARY WETLAND IMPACT AREAS		5680.72	0.1304	N/A	USACE

PERMANENT OPEN WATER IMPACT AREA SCHEDULE							
ID	IMPACT DESCRIPTION	AREA (SF)	AREA (AC)	VOLUME (CY)	JURISDICTION	LOSS VS. IMPACT	LOSS AREA (AC)
4-O-01	FILL TYPE F / RIP RAP	346.86	0.0080	3.33	USACE	LOSS	0.0079

TEMPORARY OPEN WATER IMPACT AREA SCHEDULE					
ID	IMPACT DESCRIPTION	AREA (SF)	AREA (AC)	VOLUME (CY)	JURISDICTION
4-OT-01	29" X 45" RCP PIPE	191.00	0.0043	16.50	USACE
4-OT-02	WORK AREA / E&S CONTROLS	186.52	0.0043	3.45	USACE
4-OT-03	WORK AREA / E&S CONTROLS	181.33	0.0042	3.39	USACE
TOTAL TEMPORARY OPEN WATER IMPACT AREAS		558.85	0.0128	N/A	USACE

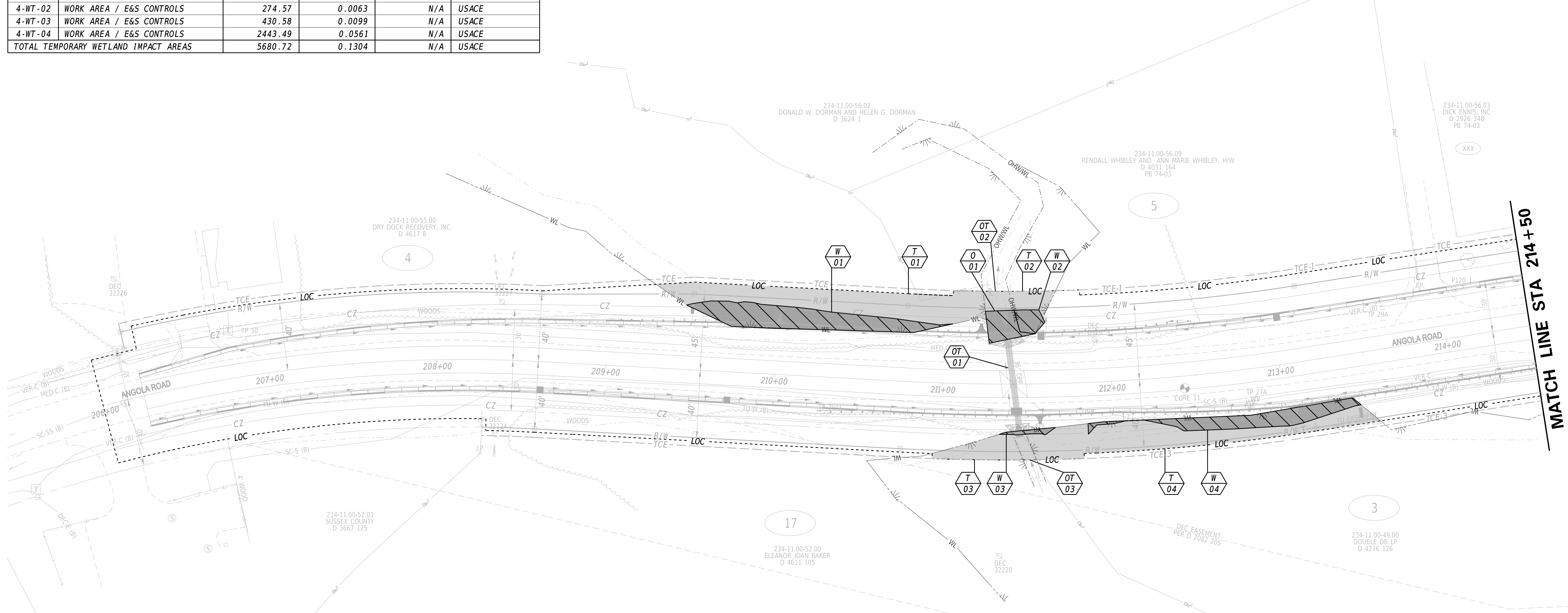

**LEGEND**

- PERMANENT IMPACT AREA
- TEMPORARY IMPACT AREA
- OHWWL - ORDINARY HIGH WATER / WETLAND
- WL - WETLAND BOUNDARY
- IMPACT AREA TYPE ID. (SEE BELOW)
- IMPACT AREA ID. AND/OR NUMBER
- O = OPEN WATER IMPACT
- T = TEMPORARY IMPACT
- W = WETLAND IMPACT

13-OCT-2022 16:05 \\DOT\F08\Cadd\Active\_Designs\SUSSEX\024\road\T201200902\Plans\MODEL PLANS ONLY\EC 04.dgn

ADDENDA / REVISIONS

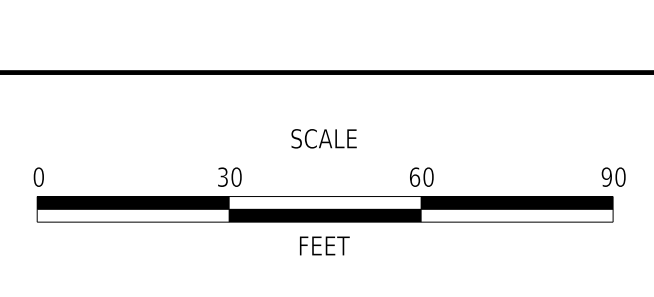

**HSIP SC, SR24 AT CAMP ARROW HEAD ROAD AND SR24 AT ANGOLA ROAD**

CONTRACT	BRIDGE NO.	N/A
T201200902	DESIGNED BY:	W. NAUMAN
COUNTY	CHECKED BY:	C. ESHAM
SUSSEX		

**ENVIRONMENTAL COMPLIANCE PLAN**

<b>EC-04</b>
SECTION
PD
SHEET NO.
44

PERMANENT WETLAND IMPACT AREA SCHEDULE							
ID	IMPACT DESCRIPTION	AREA (SF)	AREA (AC)	VOLUME (CY)	JURISDICTION	LOSS VS. IMPACT	LOSS AREA (AC)
5-W-01	FILL TYPLE F	1154.15	0.0265	N/A	USACE	LOSS	0.0265
5-W-02	FILL TYPLE F	332.46	0.0076	N/A	USACE	LOSS	0.0076
5-W-03	FILL TYPLE F	912.03	0.0209	N/A	USACE	LOSS	0.0209
5-W-04	FILL TYPLE F / RIP RAP	129.02	0.0030	N/A	USACE	LOSS	0.0030
TOTAL PERMANENT WETLAND IMPACT AREAS		2527.66	0.0580	N/A	USACE	N/A	0.0580

TEMPORARY WETLAND IMPACT AREA SCHEDULE					
ID	IMPACT DESCRIPTION	AREA (SF)	AREA (AC)	VOLUME (CY)	JURISDICTION
5-WT-01	WORK AREA / E&S CONTROLS	346.45	0.0080	N/A	USACE
5-WT-02	WORK AREA / E&S CONTROLS	339.79	0.0078	N/A	USACE
5-WT-03	WORK AREA / E&S CONTROLS	1442.06	0.0331	N/A </td <td>USACE</td>	USACE
TOTAL TEMPORARY WETLAND IMPACT AREAS		2128.30	0.0489	N/A	USACE

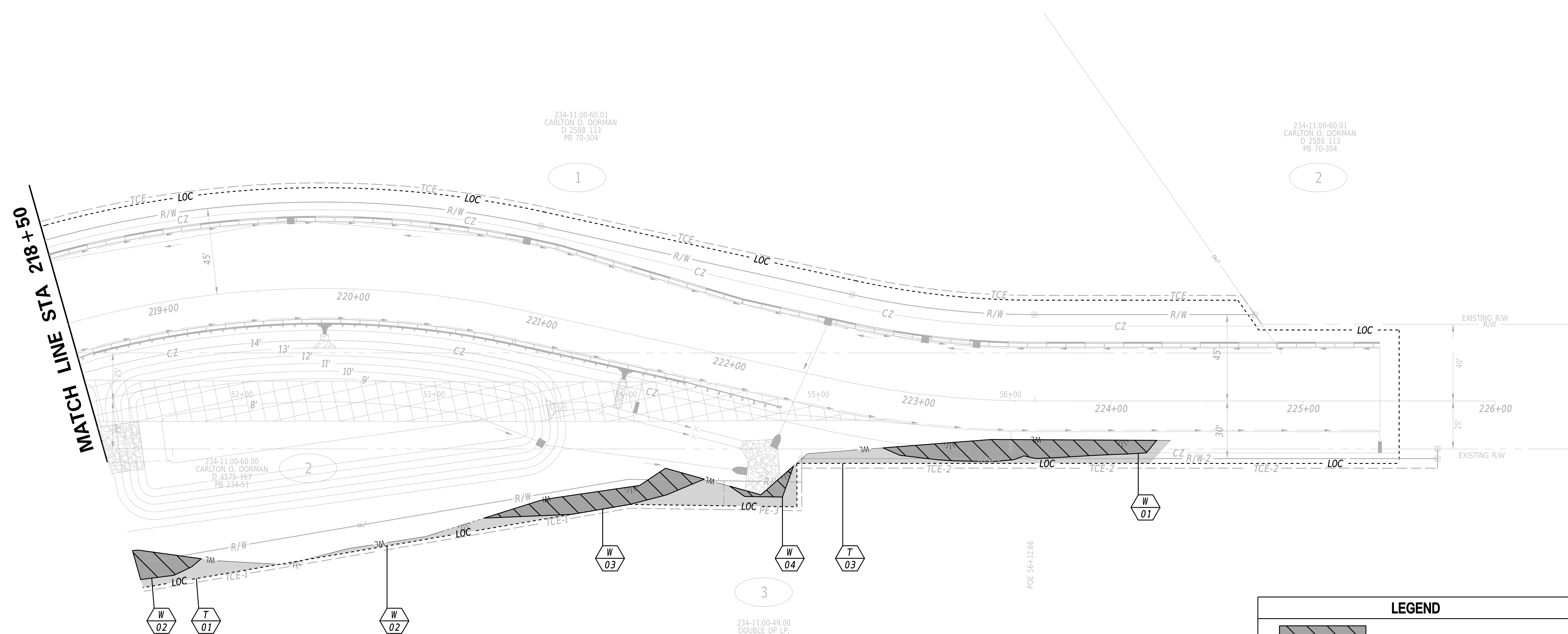
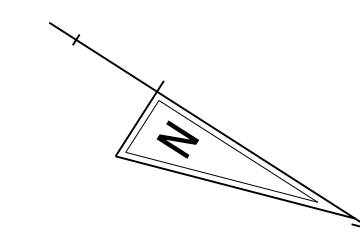

LEGEND	
	PERMANENT IMPACT AREA
	TEMPORARY IMPACT AREA
	OHWWL - ORDINARY HIGH WATER / WETLAND
	WL - WETLAND BOUNDARY
	IMPACT AREA TYPE ID. (SEE BELOW)
	IMPACT AREA ID. AND/OR NUMBER
O	= OPEN WATER IMPACT
T	= TEMPORARY IMPACT
W	= WETLAND IMPACT

13-OCT-2022 16:05 \\DOT\F08\cadd\Active\_Designs\SUSSEX\024\road\T201200902\Plans\MODEL PLANS ONLY\EC 05.dgn

ADDENDA / REVISIONS

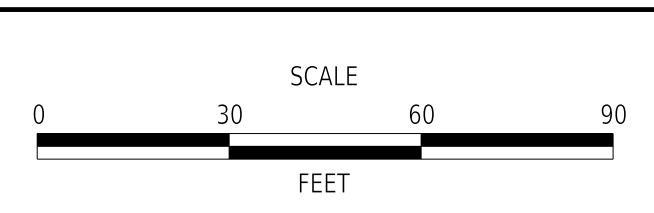

**HSIP SC, SR24 AT CAMP  
 ARROW HEAD ROAD AND  
 SR24 AT ANGOLA ROAD**

CONTRACT	BRIDGE NO.	N/A
T201200902	DESIGNED BY:	W. NAUMAN
COUNTY	CHECKED BY:	C. ESHAM
KENT		

ENVIRONMENTAL COMPLIANCE PLAN		EC-05
		SECTION
ENVIRONMENTAL COMPLIANCE PLAN		PD
		SHEET NO.
		45