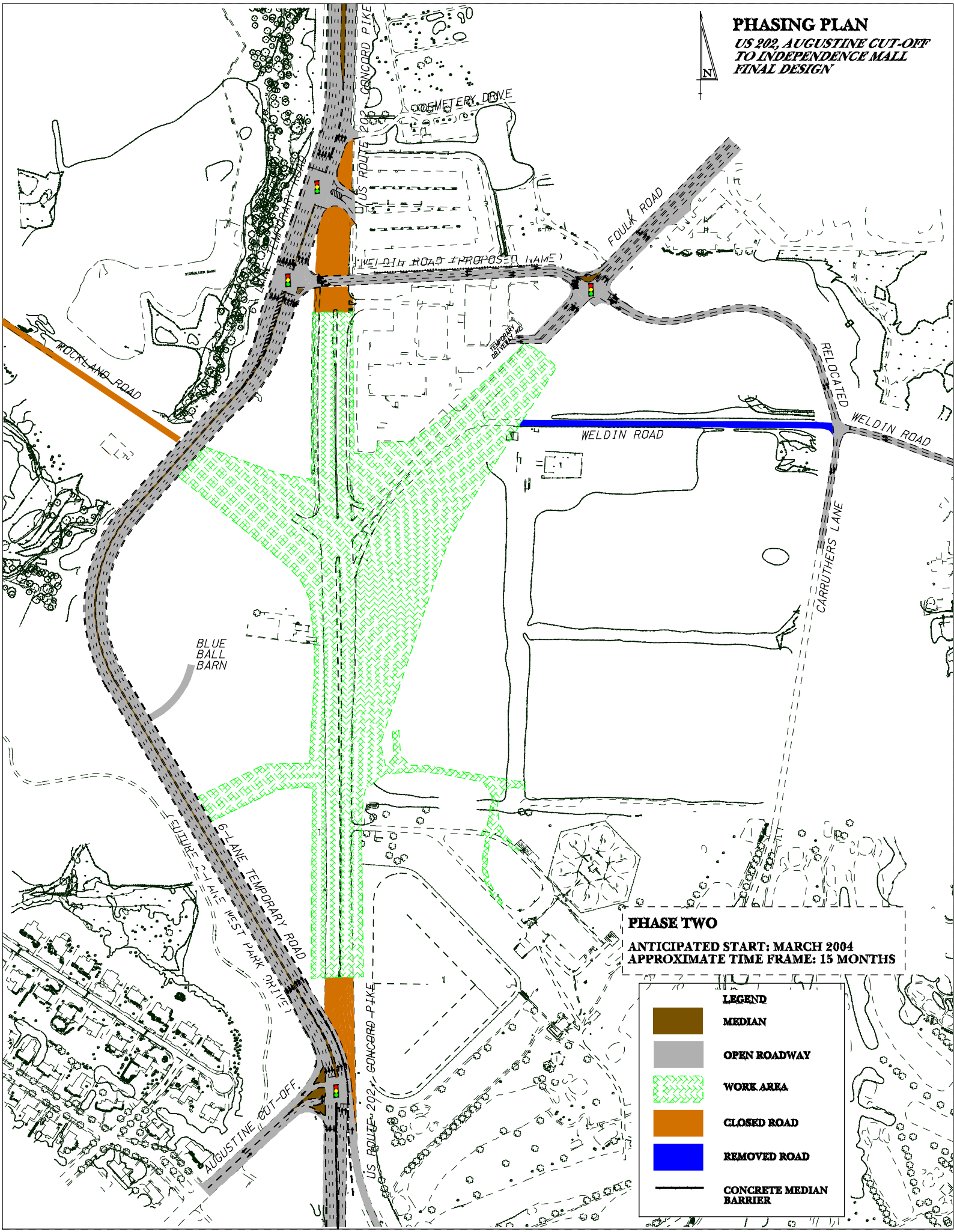

...\Contract 2 - Board 2.dgn 11/21/2003 09:58:13 AM