S.R. 71 INTERSECTION - ALTERNATIVE 2

PLAN

ADVANTAGES

- IMPROVED SIGHT DISTANCE APPROACHING INTERSECTION
- PROVIDES SEPARATE RIGHT AND LEFT TURN LANES FOR BOTH ROADWAYS
- PROVIDES A LARGER TURNING RADIUS FOR IMPROVED SCHOOL BUS AND TRUCK ACCESS
- LESS DELAY THAN ALTERNATIVE 1
- CREATES ROADWAY WITH CUL-DE-SAC FOR 6 RESIDENTIAL PROPERTIES
- LESS CHANCE OF TRAFFIC BACKING UP FROM SIGNAL ONTO RR TRACKS

DISADVANTAGES

- INCREASES COST ($$$)
- IMPACTS TO LUMS POND STATE PARK
- POTENTIAL DELAYS IN SCHEDULE DUE TO ROW ACQUISITION
- POTENTIAL WETLANDS AND ARCHAEOLOGICAL IMPACTS
- UTILITY IMPACTS

LEGEND

- EXISTING PAVEMENT
- EXISTING WETLANDS/WATERS
- *PROPOSED PAVEMENT*
- *PROPOSED CONCRETE SIDEWALK AND ISLANDS*
- *EXISTING ROADWAY RESTORATION AREAS*
- EXISTING RIGHT-OF-WAY
- EXISTING PROPERTY LINE
- R/W *PROPOSED RIGHT-OF-WAY*

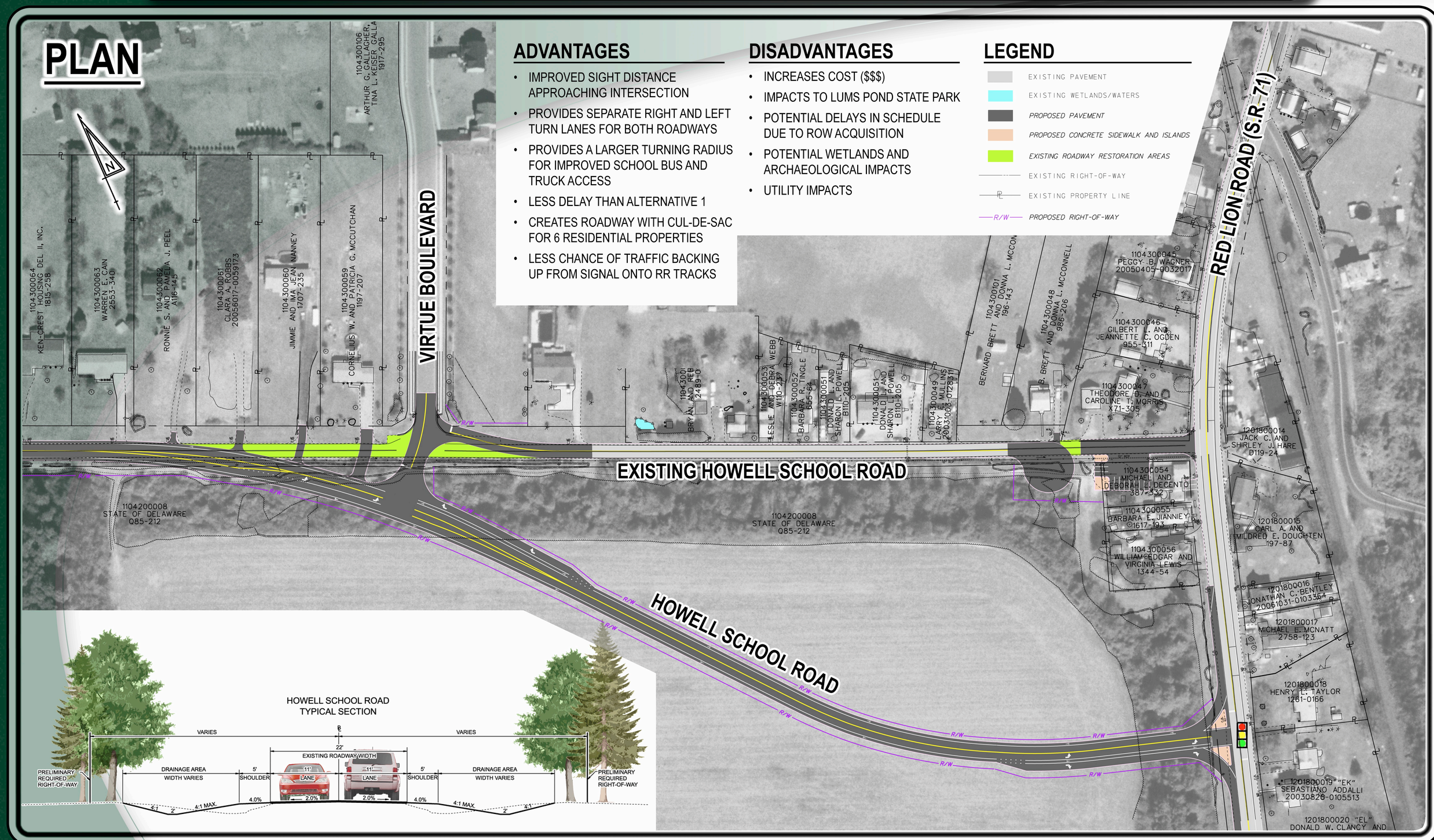

HOWELL SCHOOL ROAD IMPROVEMENTS
STATE ROUTE 896 TO STATE ROUTE 71

Delaware Department of Transportation

Pennoni