1984

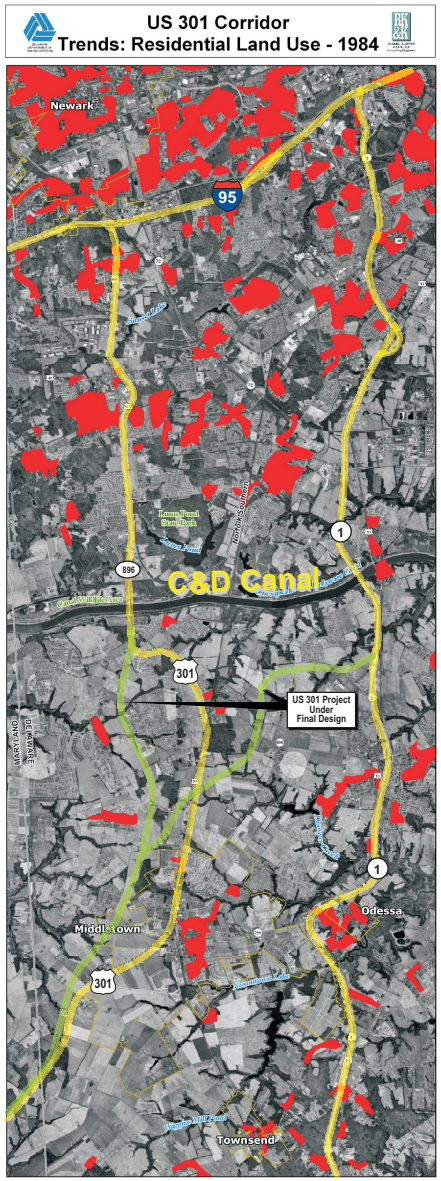

1992

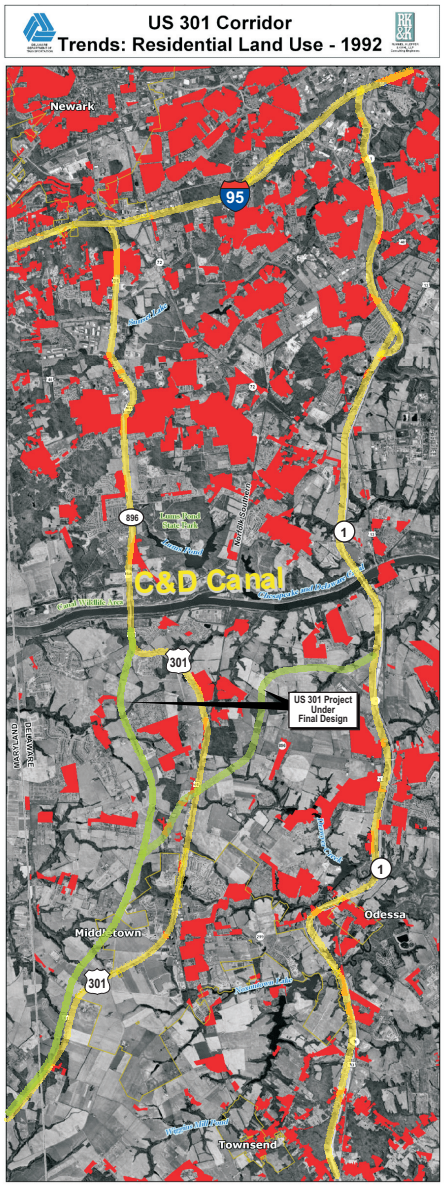

1997

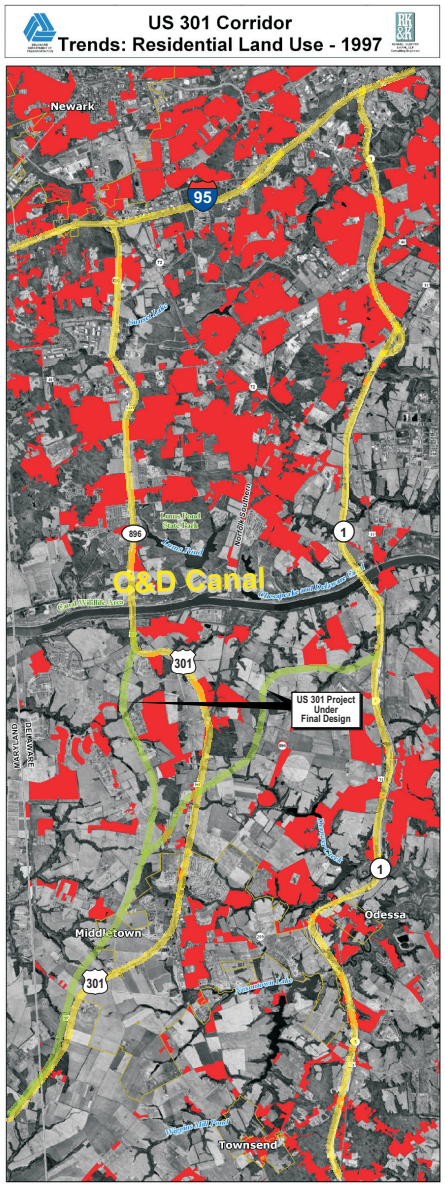

2007

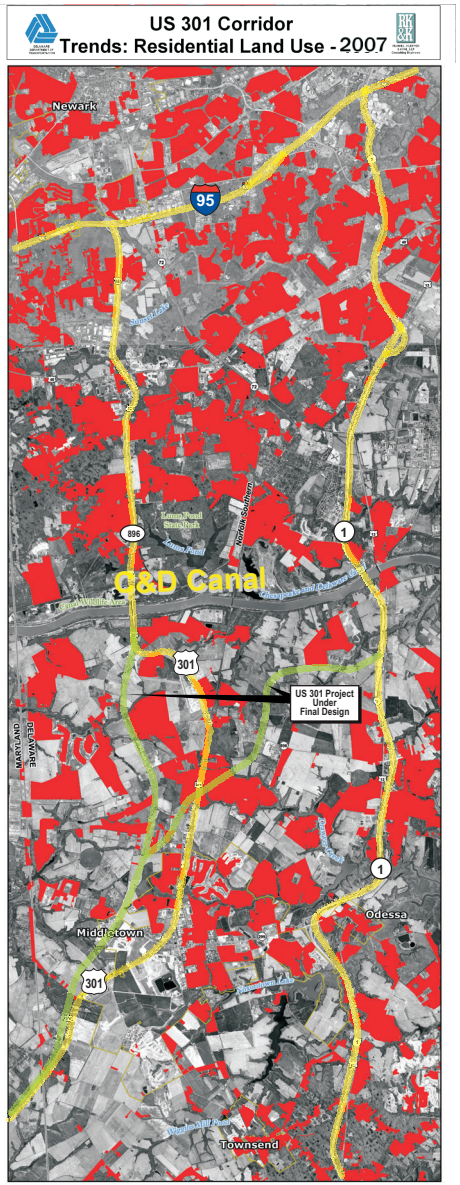

I-95 / SR 1 INTERCHANGE IMPROVEMENTS

Residential Land Use Trends - South of C&D Canal - 1984 to 2007