SR1, THOMPSONVILLE
GRADE SEPARATED INTERSECTION
PREFERRED ALTERNATIVE
DELDOT CONTRACT NO. 24-122-01

SR1 CORRIDOR PRESERVATION

NASSAU TO DOVER AIR FORCE BASE

CENTURY ENGINEERING

DelDOT

N

0 200
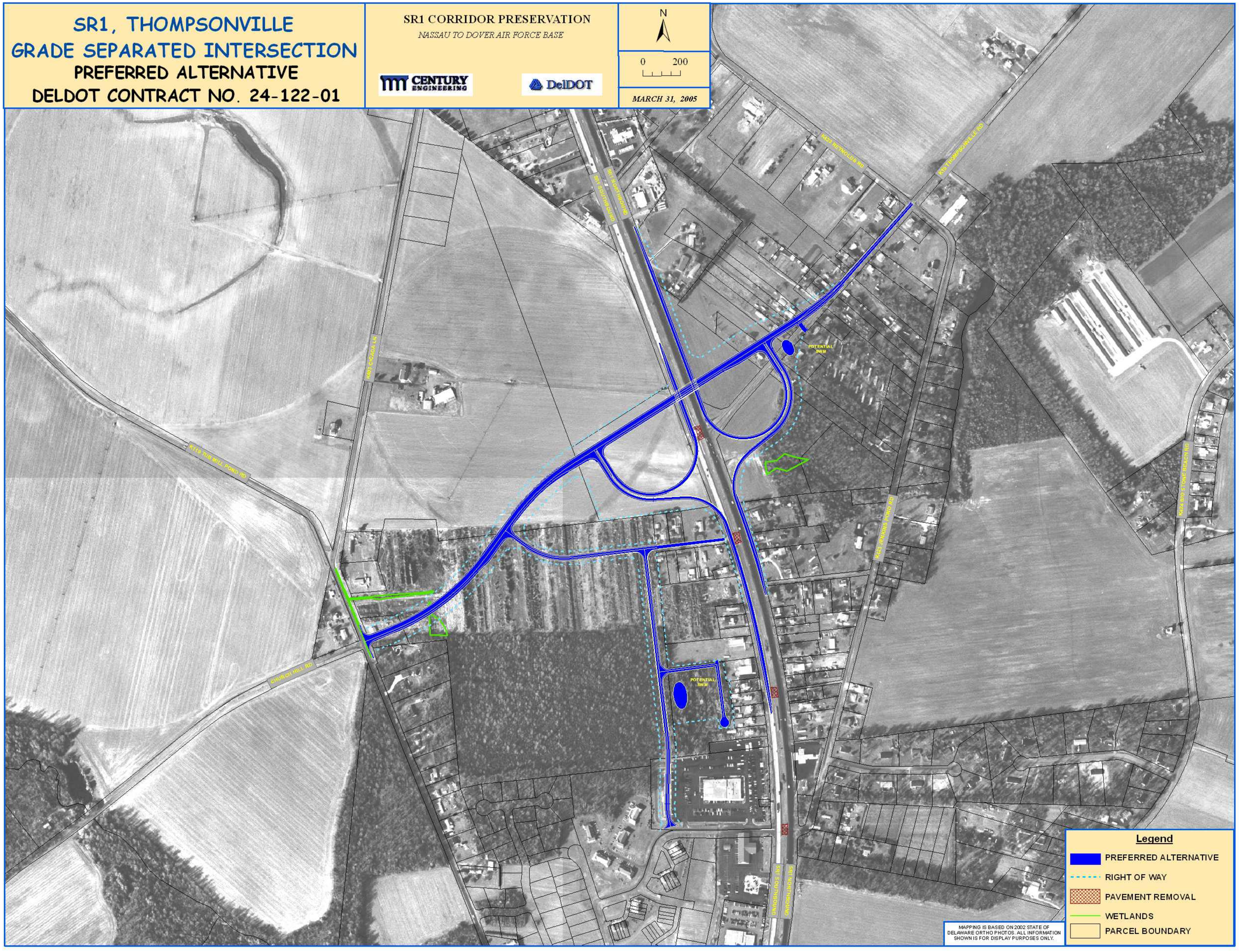
MARCH 31, 2005