LEGEND

- SIGNAL ON SYSTEM
- SIGNAL NOT ON SYSTEM
- TRAFFIC CONE
- TRAFFIC CONTROLLER
- DIRECTS TRAFFIC
- DETOUR DIRECTION
- POLICE BARRICADE
- DELDOT TRUCK
- TYPE III BARRICADE
- ARROW BOARD
- VMS
- CCTV
- PROPOSED SIGN

N

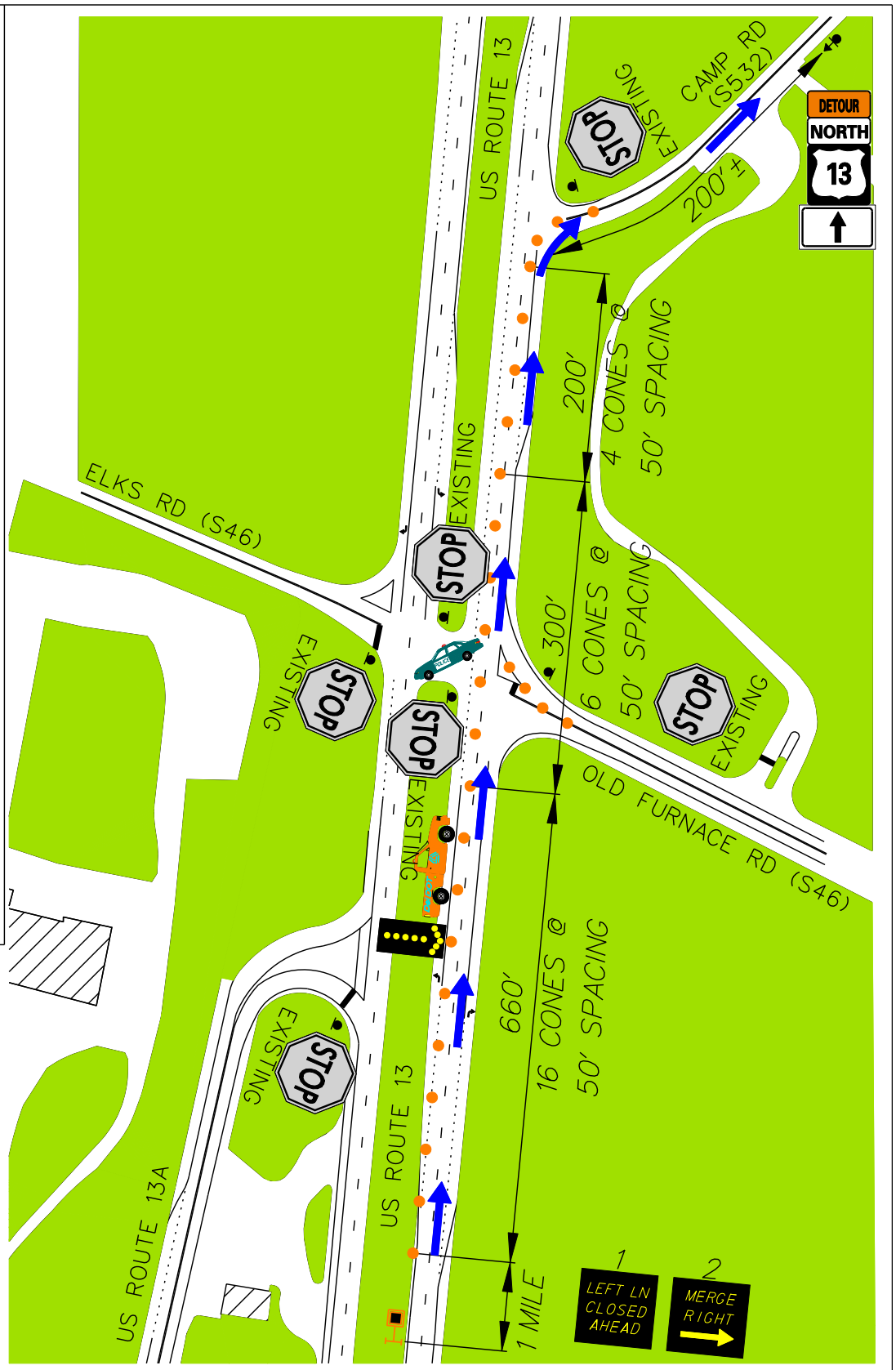

EQUIPMENT/PERSONNEL TOTALS	
TRAFFIC CONES	33
ARROW BOARDS	1
VMS	1
POLICE VEHICLES	1
DELDOT TRUCKS	1
TYPE 3 BARRICADES	–
DETOUR SIGN EXIST. POST	–
DETOUR SIGN W/SUPPORT	1
PERSONNEL (DIRECTING TRAFFIC)	–
RESP. FOR EQUIP. SETUP	DelDOT

BACKGROUND COLOR

ROADWAY | BUILDING | CONCRETE | GRASS

CONE TAPER & TANGENT LENGTHS				
APPROACH	DESCRIPTION	TANGENT	TAPER	CONES
NB US 13	TAPER NB THRU TO ONE LANE	300'	660'	29
WB FURNACE	RIGHT TURN ONLY	–	–	4

DRAWING NOT TO SCALE

DETOUR REFERENCE #:
US13– – –NB01732–01732–1A

CONTROL POINT A:
US 13 AND CAMP RD/ ELKS RD/OLD FURNACE RD

DATE:	BY:	REFERENCE NUMBER:
AUG 2009	JZ/RAM	A