DelDOT

SUSSEX COUNTY, DELAWARE

US 113 NORTH / SOUTH STUDY

TO DOVER

WORK IN PROGRESS

WORK IN PROGRESS

TO GEORGETOWN

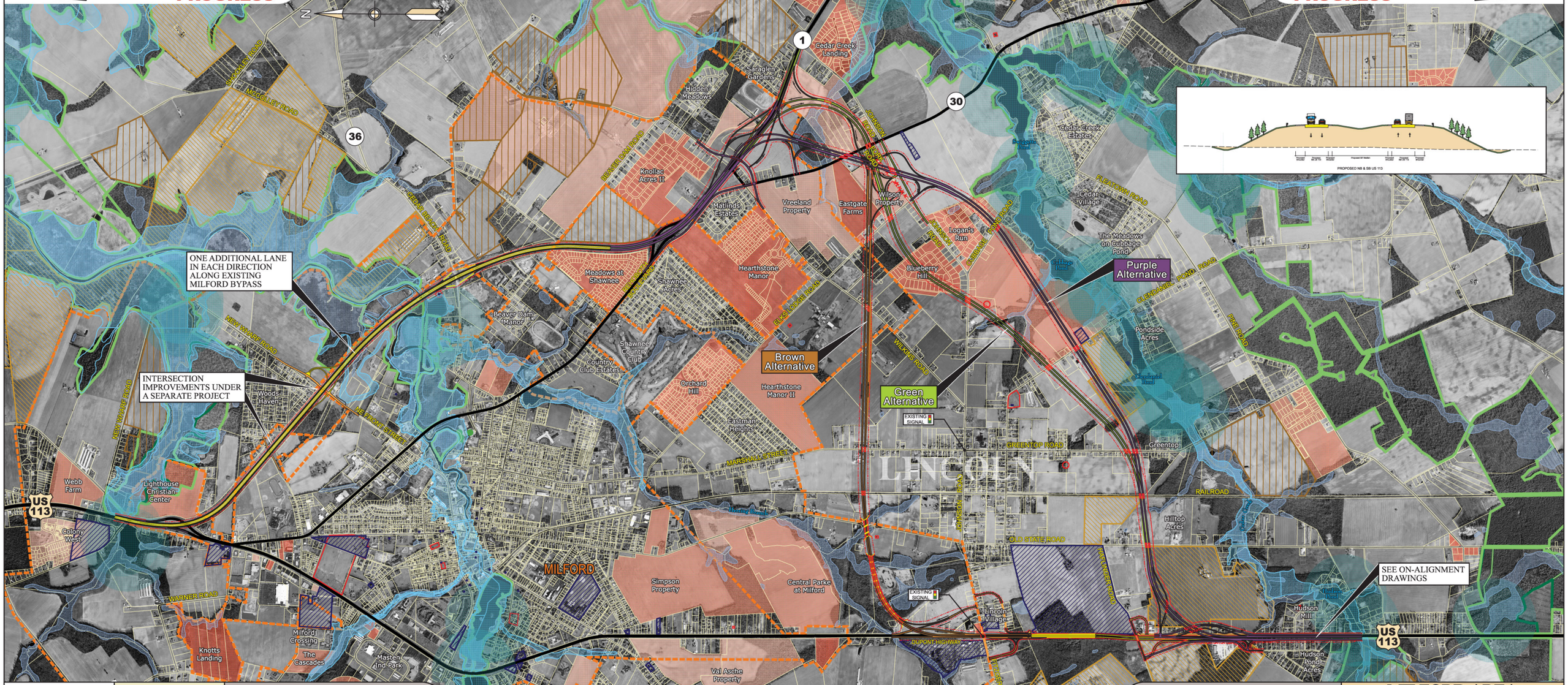

WR&A
WHITMAN, REQUARDT AND ASSOCIATES, LLP

RK&K
RUMMEL KLEPPER & KAHL, LLP

This map represents part of the alternatives retained in this area. No preferred alternative has been identified.

ENVIRONMENTAL CONSTRAINTS
- PROPERTY LINES
- MUNICIPAL BOUNDARIES
- FUTURE DEVELOPMENT (Municipal Comprehensive Plans)
- APPROVED (may be under construction since the April 2002 aerial photographs were taken)
- UNDER FORMAL REVIEW
- POTENTIAL FUTURE DEVELOPMENT (based on anecdotal information)
- EPA SITE (Hazardous Waste, Solid Waste, Liquid Underground Storage)
- NPDES (Municipals and Industrial Outfalls)
- WETLANDS
- 100-YEAR FLOODPLAINS (FEMA)
- RARE, THREATENED AND ENDANGERED SPECIES (including birds, animals, plants, fish, and natural communities DNREC Inventory)
- NATURAL AREAS (State Defined Voluntary Protections)
- STATE RESOURCE AREAS (State Protected Lands)
- NATIONAL REGISTER OF HISTORIC PLACES PROPERTIES
- CEMETERIES
- AGRICULTURAL EASEMENTS
- AGRICULTURAL DISTRICTS

ENVIRONMENTAL CONSTRAINTS
- PROPERTY LINES
- MUNICIPAL BOUNDARIES
- FUTURE DEVELOPMENT (Municipal Comprehensive Plans)
- APPROVED (may be under construction since the April 2002 aerial photographs were taken)
- UNDER FORMAL REVIEW
- POTENTIAL FUTURE DEVELOPMENT (based on anecdotal information)
- EPA SITE (Hazardous Waste, Solid Waste, Liquid Underground Storage)
- NPDES (Municipals and Industrial Outfalls)
- WETLANDS
- 100-YEAR FLOODPLAINS (FEMA)
- RARE, THREATENED AND ENDANGERED SPECIES (including birds, animals, plants, fish, and natural communities DNREC Inventory)
- NATURAL AREAS (State Defined Voluntary Protections)
- STATE RESOURCE AREAS (State Protected Lands)
- NATIONAL REGISTER OF HISTORIC PLACES PROPERTIES
- CEMETERIES
- AGRICULTURAL EASEMENTS
- AGRICULTURAL DISTRICTS

MILFORD AREA

OFF-ALIGNMENT
EAST BYPASS
BROWN, GREEN AND PURPLE ALTERNATIVES

0 500' 1000' 1500'

JUNE 2007

SHEET 1 OF 1