

**48" (1220) x 30" (760)
JUNCTION BOX**

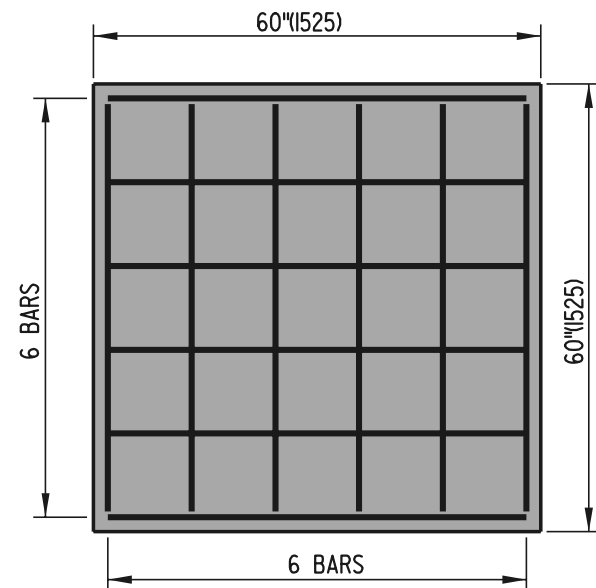

**48" (1220) x 48" (1220)
JUNCTION BOX**

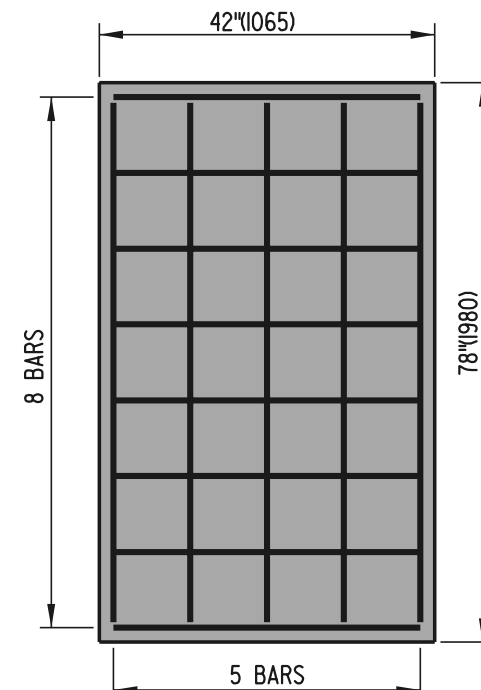

**66" (1675) x 30" (760)
JUNCTION BOX**

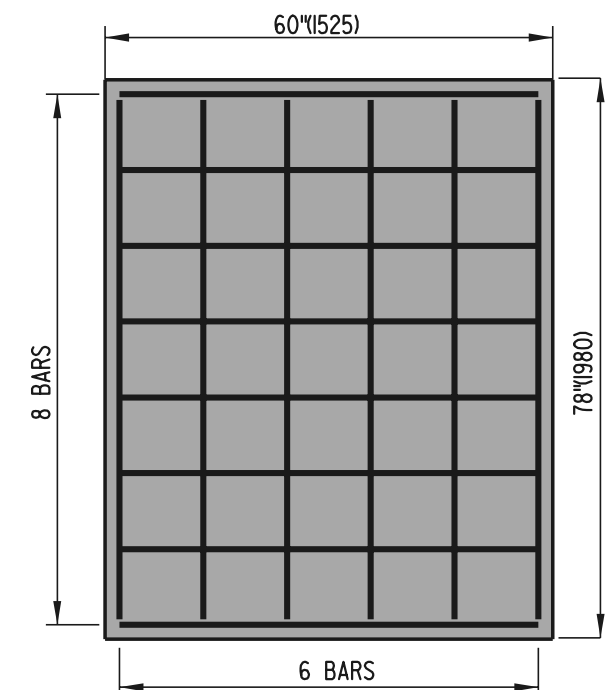

**66" (1675) x 48" (1220)
JUNCTION BOX**

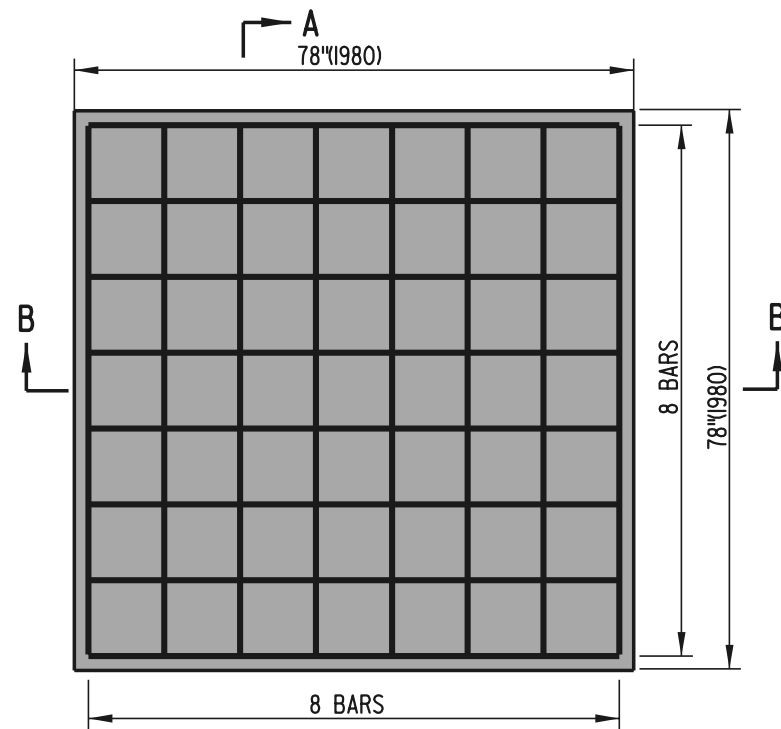

**66" (1675) x 66" (1675)
JUNCTION BOX**

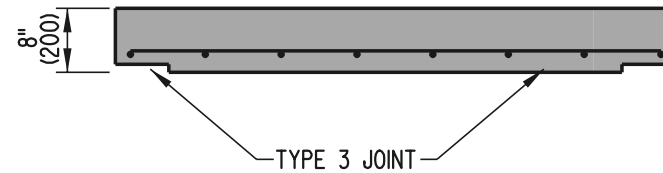

SECTION A-A

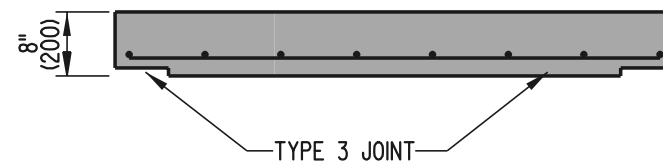

SECTION B-B

JUNCTION BOX COVER SLAB DETAILS

- NOTE :**
1. COVER SLABS ARE TO BE PRE-CAST.
 2. ALL BARS ARE TO BE #5 (16) SPACED @ 12" (305) ±.
 3. MINIMUM BAR COVER = 1/2" (38).



**DELAWARE
DEPARTMENT OF TRANSPORTATION**

JUNCTION BOX DETAILS

STANDARD NO. **D-7 (2001)** SHT. **2** OF **2**

APPROVED *Ryan M. Harshbarger* 6/18/01
CHIEF ENGINEER DATE
 RECOMMENDED *Mehal Akhavan* 6/18/01
DESIGN ENGINEER DATE