

SCALE :

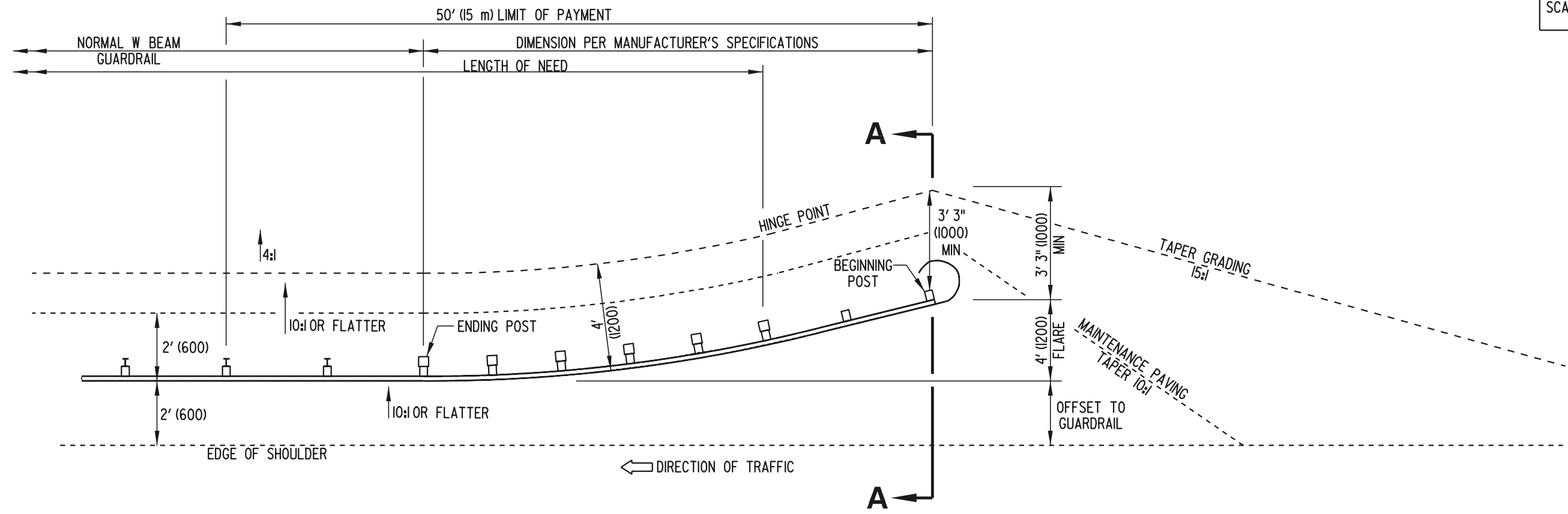

PLAN VIEW

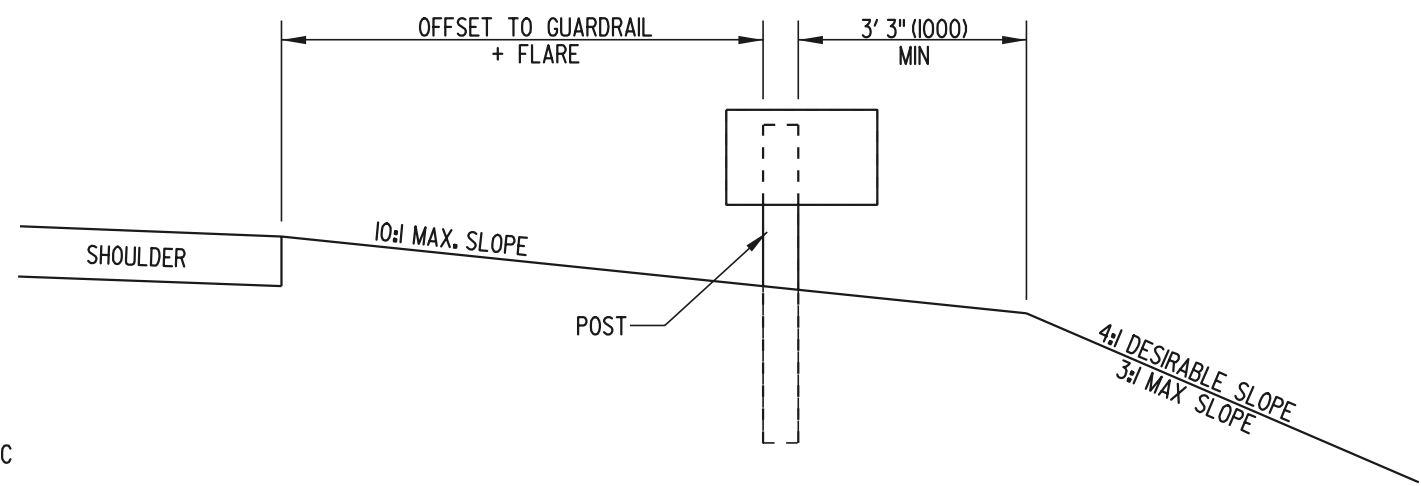

SECTION A-A

GRADING FOR GUARDRAIL END TREATMENT ATTENUATOR, TYPE 2

NOTES:

1. FLARE SHALL BE 4' (1200) UNLESS THE CONSTRUCTION PLANS OR SPECIFICATIONS SPECIFY A SMALLER FLARE. FLARE MAY BE PARABOLIC OR STRAIGHT BASED ON MANUFACTURE'S SPECIFICATIONS.
2. THIS DETAIL WAS SOLELY CREATED TO SHOW THE GRADING REQUIRED FOR THIS TYPE OF ATTENUATOR. THE GUARDRAIL END TREATMENT ATTENUATOR SHALL BE INSTALLED AS PER THE MANUFACTURER'S AND THE DEPARTMENT OF TRANSPORTATION'S SPECIFICATIONS.



| | | | |
|-------------------------------|------------|--------|------|
| GUARDRAIL APPLICATIONS | | | |
| STANDARD NO. | B-1 (2002) | SHT. 5 | OF 6 |

APPROVED *Caution Wicks* 9/6/02
CHIEF ENGINEER DATE

RECOMMENDED *Therese Delph* 8/19/02
DESIGN ENGINEER DATE