

**48" (1220) x 30" (760)
JUNCTION BOX**

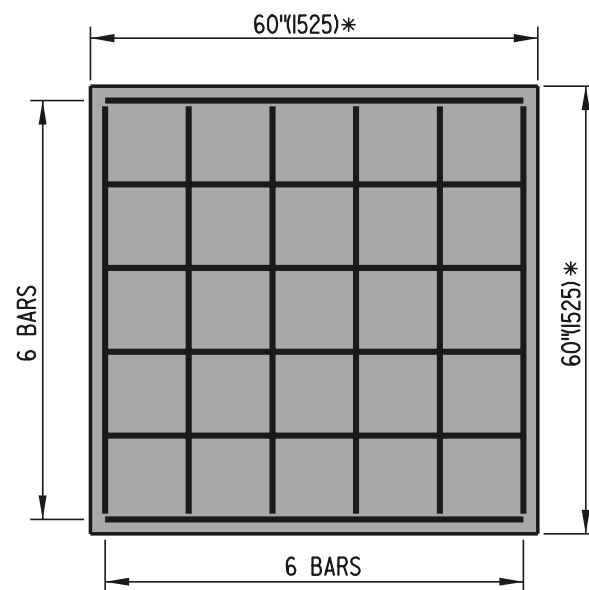

**48" (1220) x 48" (1220)
JUNCTION BOX**

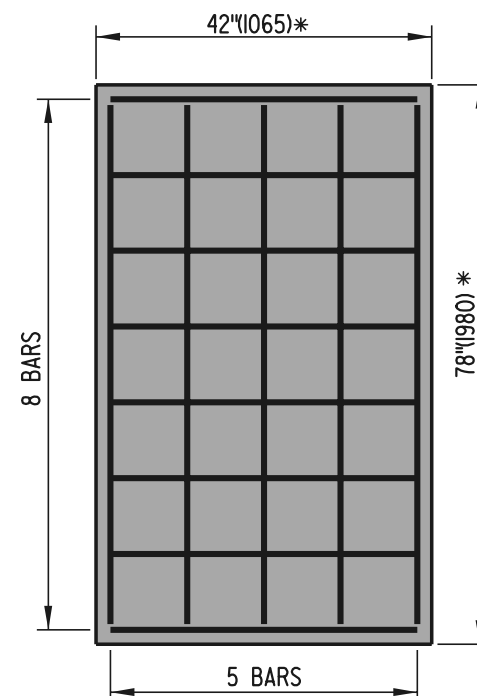

**66" (1675) x 30" (760)
JUNCTION BOX**

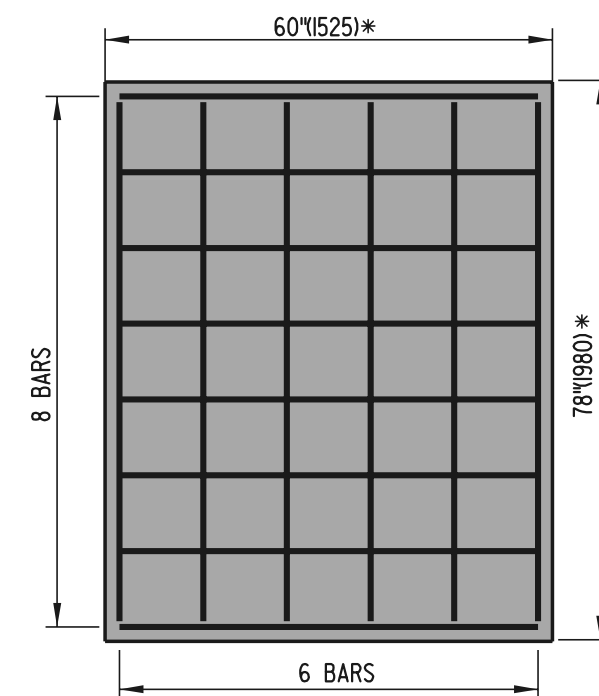

**66" (1675) x 48" (1220)
JUNCTION BOX**

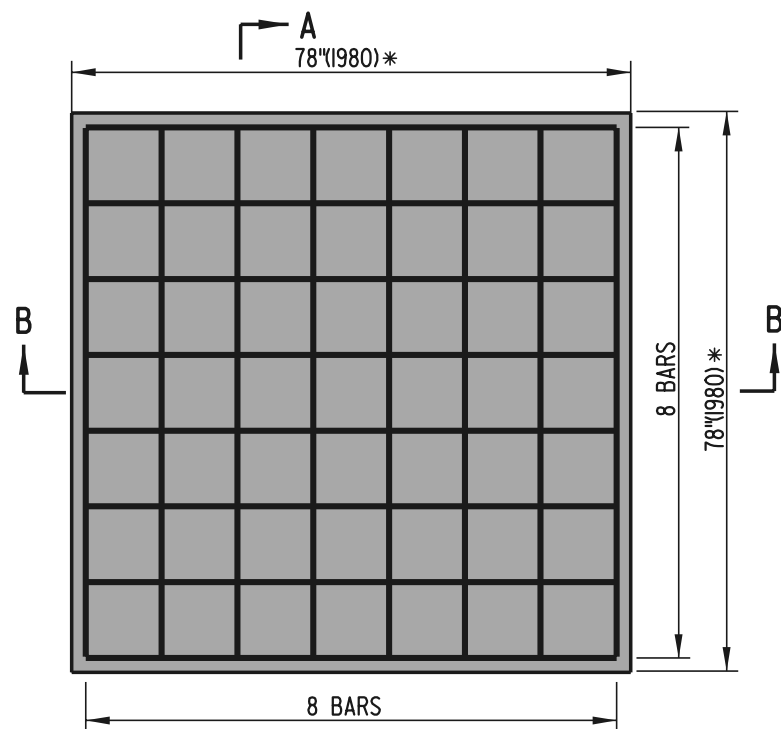

**66" (1675) x 66" (1675)
JUNCTION BOX**

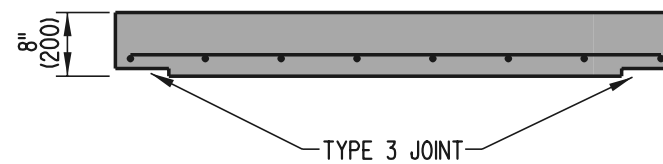

SECTION A-A

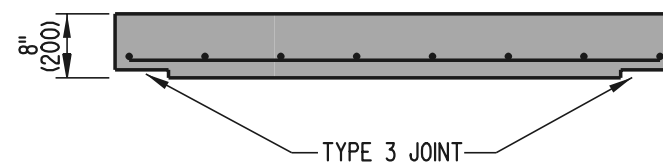

SECTION B-B

JUNCTION BOX COVER SLAB DETAILS

NOTES :

1. COVER SLABS ARE TO BE PRE-CAST.
 2. ALL BARS ARE TO BE #5 (#16) SPACED @ 12" (305) ± UNLESS NOTED OTHERWISE.
 3. MINIMUM BAR COVER = 1/2" (38).
- * - DIMENSIONS TO MATCH OUTSIDE TO OUTSIDE DIMENSIONS OF BOX



DELAWARE
DEPARTMENT OF TRANSPORTATION

JUNCTION BOX DETAILS

STANDARD NO. D-7 (2002) SHT. 2 OF 2

APPROVED *Caution Wicks* 9/6/02
CHIEF ENGINEER DATE
RECOMMENDED *Therese Delgado* 8/19/02
DESIGN ENGINEER DATE