

PLAN VIEW

NOTES:

- 1). TYPE 5 CONDUIT JUNCTION WELL SHALL BE PRECAST CONCRETE. AT LEAST ONE HOLE IN PRECAST WELLS WILL BE OF A 5" DIAMETER COMPLETELY THROUGH THE WALL. UNUSED HOLES SHALL BE PLUGGED.
- 2). ALL CONDUIT JUNCTION WELLS PLACED IN PAVED AREAS SHALL BE CONSTRUCTED FLUSH WITH THE FINISHED GRADE. ALL CONDUIT JUNCTION WELLS PLACED IN UNPAVED AREAS SHALL BE CONSTRUCTED ABOVE GRADE AND GRADED TO DRAIN AWAY FROM THE WELL, AS DETAILED.
- 3). ALL CRACKS, GAPS, OR OPENINGS IN JUNCTION WELL WALL SHALL BE SEALED WITH CONCRETE.

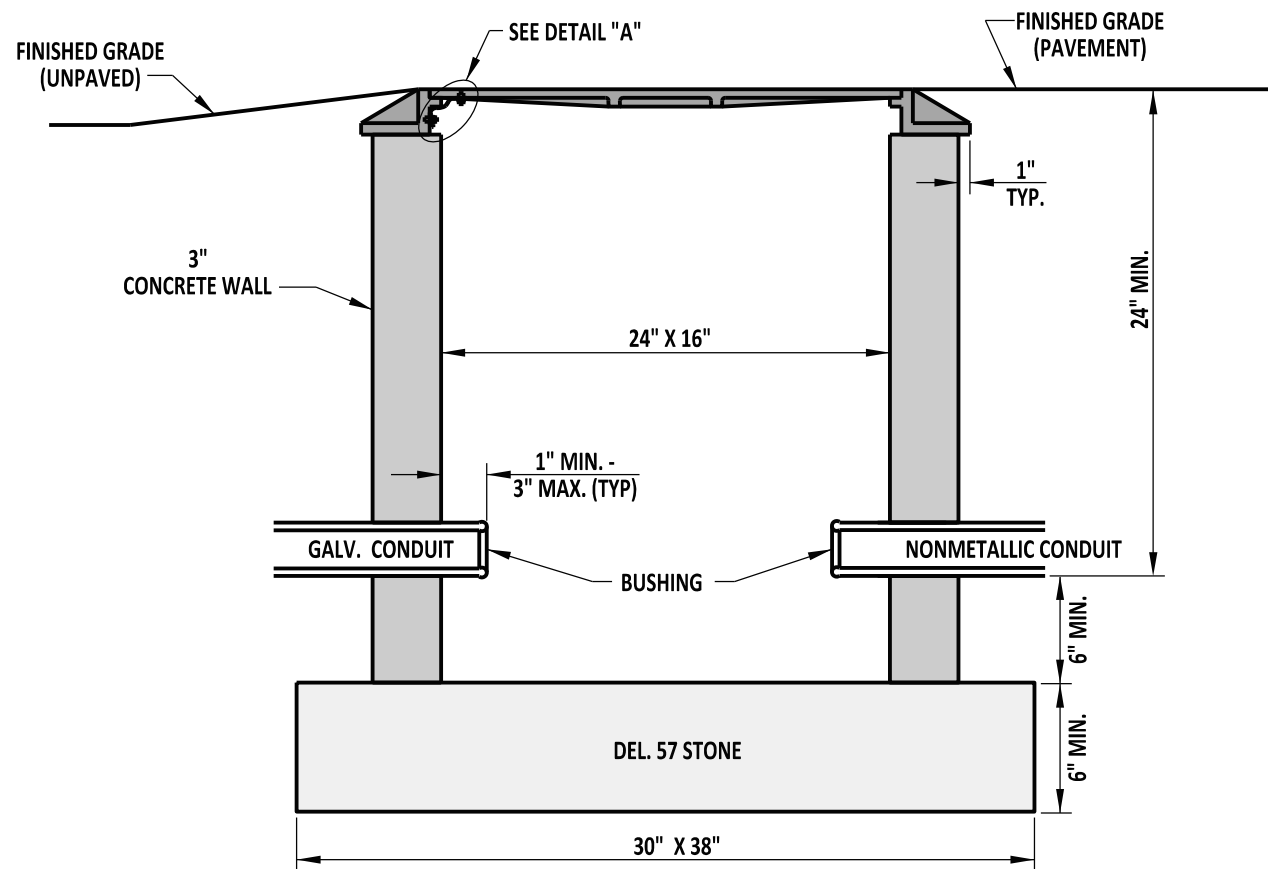

SECTION A-A

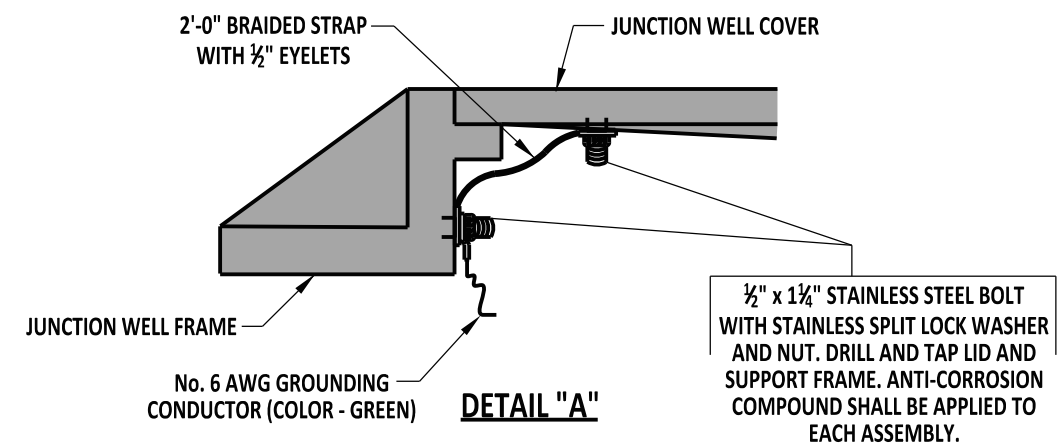

DETAIL "A"

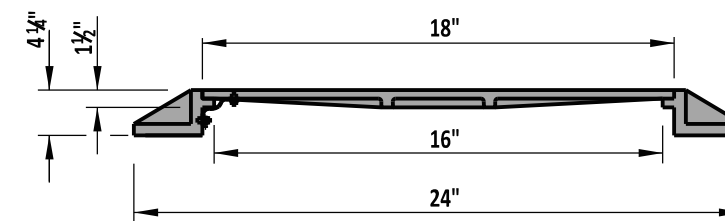

SECTION B-B



DELAWARE
DEPARTMENT OF TRANSPORTATION

CONDUIT JUNCTION WELL, TYPE 5

STANDARD NO. T-1 (2013)

SHT. 3 OF 3

APPROVED

SIGNATURE ON FILE
CHIEF ENGINEER

02/14/2014
DATE

RECOMMENDED

SIGNATURE ON FILE
DESIGN ENGINEER

01/14/2014
DATE