

# Phase I & II Archaeological Investigations of the Route 7 North Corridor, Milltown to the Pennsylvania State Line, New Castle County, Delaware

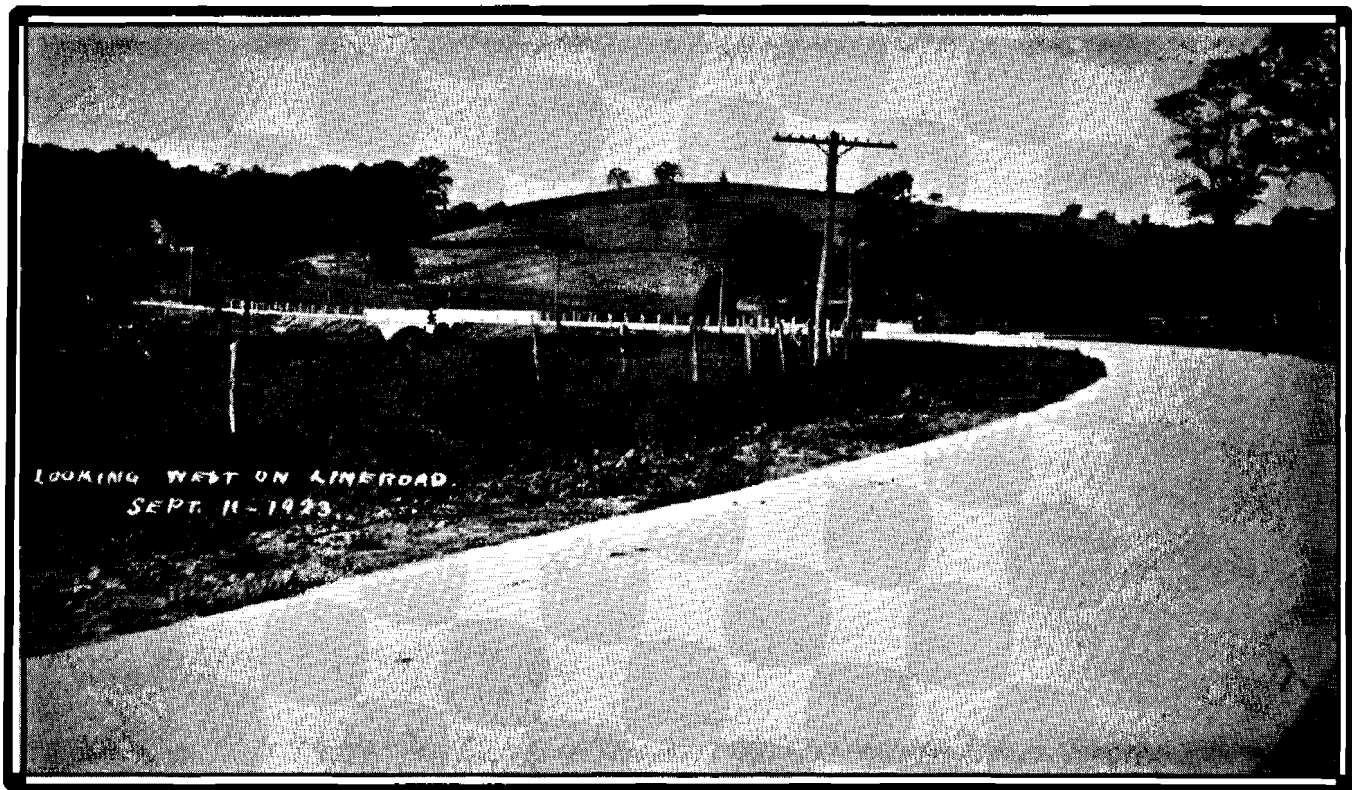

by

Wade P. Catts, Mark Shaffer and Jay F. Custer

UNIVERSITY OF DELAWARE  
Department of Anthropology  
Center for Archaeological Research

Delaware Department of Transportation Archaeological Series No. 47



John T. Davis  
Director  
Division of Highways  
1986



PHASE I & II ARCHAEOLOGICAL INVESTIGATIONS  
OF THE ROUTE 7 NORTH CORRIDOR,  
MILLTOWN TO THE PENNSYLVANIA STATE LINE,  
NEW CASTLE COUNTY, DELAWARE

DELDOT PROJECT 83-101-01

DELDOT ARCHAEOLOGY SERIES NO. 47

FHWA FEDERAL AID PROJECT F-1045(16)

By

Wade P. Catts, Mark Shaffer, and Jay P. Custer

UNIVERSITY OF DELAWARE  
Department of Anthropology  
Center for Archaeological Research

Submitted To

U.S. DEPARTMENT OF TRANSPORTATION  
Federal Highway Administration

and

DELAWARE DEPARTMENT OF STATE  
Division of Historical and Cultural Affairs  
Bureau of Archaeology and Historic Preservation

Prepared For

DELAWARE DEPARTMENT OF TRANSPORTATION  
Division of Highways  
Location and Environmental Studies Office

John T. Davis  
Director  
Division of Highways

Doc. Con. No.

1986

55-04/86/06/01

## **ABSTRACT**

A Cultural Resource Survey of the Route 7 (Limestone Road) corridor, extending from the Milltown Road intersection to the Pennsylvania State Line, was conducted by archaeologists from the University of Delaware Center for Archaeological Research between February and June of 1985. Funding for the project was provided by the Delaware Department of Transportation and the Federal Highway Administration. Archival research and archaeological testing were carried out to identify, locate, and determine the significance of all cultural resources in the project area. A total of sixteen cultural resources, both historic and prehistoric, were identified. Due to access problems, the significance and integrity of five of the historic resources identified were not able to be determined, and Phase II testing at these sites will have to be completed at a future date. These sites are the Mermaid Tavern Site complex, the Tweed's Tavern Site, and the G. Klair House Site. Three of the sites identified were found to be sufficiently significant for listing in the National Register of Historic Places. These sites are the Armor Site, the Hockessin Valley Site, and the Beeson Yeatman House Site.

## TABLE OF CONTENTS

	Page
Abstract .....	i
Table of Contents .....	ii
List of Figures, Plates & Tables .....	iii
Introduction .....	1
Environmental Setting .....	2
Regional Prehistory .....	6
Regional History .....	12
General Research and Field Methods .....	31
Phase I Survey Results .....	32
Segment 1: Milltown to South Side of Mill Creek .....	37
Segment 2: North Side of Mill Creek to Mermaid Tavern .....	45
Segment 3: Mermaid Tavern Intersection to Route 72 ..	65
Segment 4: Route 72 to Valley Road .....	97
Segment 5: Valley Road to the Pennsylvania Line .....	118
Phase II Location and Identification/Intensive Survey Results .....	134
Armor Site (Segment 2 - 7NC-D-101) .....	137
Armor House Site (Segment 2 - 7NC-D-104A) .....	146
Klair Site (Segment 2 - 7NC-D-105) .....	151
Mermaid Tavern Blacksmith Shop/Stable Site (Segment 3 - 7NC-D-106B) .....	153
William Torbert Tenant House Site (Segment 3 - 7NC-D-109) .....	160
J. Chambers House Site (Segment 3 - 7NC-A-15) .....	162
Hockessin Valley Site (Segment 4 - 7NC-A-17) .....	164
Beeson Yeatman House Site (Segment 5 - 7NC-A-20) ....	170
Interpretations and Conclusions .....	175
Implications for Regional Prehistory .....	175
Implications for Regional History .....	180
Cultural Resource Management Conclusions .....	186
References Cited .....	190
Personnel .....	198

Appendices .....		200
Appendix	I: Total Artifact Counts from Phase I/II Excavations .....	200
Appendix	II: Geomorphic Investigation of the Armor Site by James Pizzuto .....	215
Appendix	III: Geomorphic History of the Hockessin Valley Site 7NC-A-17 by James Pizzuto	231
Appendix	IV: Public Information Handout .....	257
Appendix	V: Notes on Site Numbers .....	260
Appendix	VI: Glossary .....	262

## LIST OF FIGURES, PLATES, AND TABLES

	Page
Figure 1: Study Area Location .....	xi
Figure 2: Project Area .....	3
Figure 3: Topographic Cross-Section .....	5
Figure 4: Detail of Mill Creek Hundred from Henry Heald's "Roads of New Castle County" (1820).	25
Figure 5: Cultural Resources Identified by Background Research.....	33
Figure 6: Detail of Limestone Road, Mill Creek Hundred, from D.G. Beers' "Atlas of the State of Delaware" (1868).....	39
Figure 7: Detail of Limestone Road, Mill Creek Hundred, from G.W. Baist's "Atlas of New Castle County" (1893).....	40
Figure 8: Segment 1: Milltown to Mill Creek .....	42
Figure 9: Locus 2, Profile of Test Unit 2, South Wall ..	44
Figure 10: Detail of Limestone Road from Rea and Price "Map of New Castle County, Delaware" (1849) ..	48
Figure 11: Segment 2: Mill Creek to Mermaid Intersection .....	51
Figure 12: Locus 7, Profile of Shovel Test Pit 2 .....	56
Figure 13: Locus 8, Profile of Test Unit 1, South Wall ..	56
Figure 14: Locus 5, Profile of Test Unit 1, North Wall ..	58
Figure 15: Locus 10, Profile of Test Unit 3, North Wall, showing Agricultural Land Use .....	58
Figure 16: Locus 4, Armor Site, Profile of Test Unit 1, South Wall .....	59
Figure 17: Locus 6, Klair Site, Profile of Test Unit 2, North Wall .....	60
Figure 18: Locus 4, Armor House Site, Profile of Test Unit 17, North Wall .....	62

Figure 19:	Armor Barn Site, Locus 4A, N-1250.2, 7NC-D-104B .....	63
Figure 20:	Locus 4A, Armor Barn Site, Profile of Test Unit 3, South Wall .....	64
Figure 21:	Segment 3: Mermaid Intersection to Route 72 .....	69
Figure 22:	Locus 13A, Profile of Test Unit 3, North Wall	73
Figure 23:	Locus 37, Profile of Shovel Test Pit 2, Showing Highway Construction Disturbance .....	73
Figure 24:	Mermaid Tavern Wheelwright Shop Site, Locus 10, N-242.3, 7NC-D-106C .....	74
Figure 25:	Locus 10, Mermaid Tavern Wheelwright Shop Site, Profile of Test Unit 6, North Wall .....	75
Figure 26:	Locus 10, Mermaid Tavern Wheelwright Shop Site, Profile of Test Unit 7, North Wall, Trash Feature .....	76
Figure 27:	Locus 11, Mermaid Tavern Blacksmith Shop/Stable Site, Profile of Test Unit 2, North Wall .....	77
Figure 28:	Mermaid Tavern Site, Locus 9, N-242.1, 7NC-D-106A .....	79
Figure 29:	Locus 9, Mermaid Tavern Site, Profile of Test Unit 3, North Wall .....	80
Figure 30:	Locus 9, Mermaid Tavern Site, Profile of Test Unit 5, North Wall .....	81
Figure 31:	Bernard Glatz Site, Locus 12, N-10273, 7NC-D-102 .....	83
Figure 32:	Thomas Cavender House Site, Locus 33, N-10277, 7NC-A-14 .....	85
Figure 33:	Locus 33, T. Cavender House Site, Profile of Test Unit 8, South Wall .....	87
Figure 34:	J. Chambers Site, Locus 16, N-10278, 7NC-A-15, Plan view of Brick Well Feature ....	90
Figure 35:	Harmony Schoolhouse Site, Locus 14, N-2027, 7NC-A-16 .....	91
Figure 36:	Harmony Schoolhouse Site, Locus 14, Plan View of Test Unit 5, Showing Feature 1 .....	94

Figure 37:	Locus 43, Profile of Test Unit 1, North Wall .	96
Figure 38:	Plat of the Division of Dr. Robert Bines' Estate (1810), Showing the Future Locations of Cavender's Shops and Harmony Schoolhouse .....	99
Figure 39:	Segment 4: Route 72 to Valley Road .....	107
Figure 40:	Locus 42, Profile of Test Pit 9, Showing Previous Disturbance .....	114
Figure 41:	Locus 29, Profile of Shovel Test Pit 1 .....	114
Figure 42:	Locus 26, Hockessin Valley Site, Profile of Test Unit 1, North Wall .....	115
Figure 43:	Locus 17, Profile of Test Unit 6, North Wall Showing Agricultural Land Use .....	117
Figure 44:	Segment 5: Valley Road to the State Line .....	122
Figure 45:	Locus 19, Tweed's Tavern Site, Profile of Test Unit 4, South Wall .....	127
Figure 46:	Tweed's Tavern Site, Locus 19, N-1101, 7NC-A-18	128
Figure 47:	Tweed's Tavern Site, Profile of Test Unit 6 ...	129
Figure 48:	Springer Barn Site, Locus 22, N-1109, 7NC-A-19	131
Figure 49:	Locus 22, Springer Barn Site, Profile of Test Unit 6, North Wall .....	132
Figure 50:	Locus 32, Beeson Yeatman House Site, Profile of Test Unit 3, North Wall .....	133
Figure 51:	Locus 31, Profile of Test Unit 3, North Wall ..	135
Figure 52:	Armor Site, Locus 4, N-10272, 7NC-D-101 .....	139
Figure 53:	Locus 4, Armor Site, Profile of Test Unit 10, North Wall .....	142
Figure 54:	Locus 4, Armor Site, Profile of Test Unit 21, North Wall .....	143
Figure 55:	Prehistoric Artifacts Recovered from Phase I/II Testing, Route 7 Corridor .....	145
Figure 56:	Armor House Site, Locus 4, N-1250.1, 7NC-D-104A	149



Figure 57:	Klair Site, Locus 6, N-10279, 7NC-D-105 .....	152
Figure 58:	Return of the Division of William Ball's Estate (1827), New Castle County Orphans Court (M-1-343) .....	156
Figure 59:	Mermaid Tavern Blacksmith Shop/Stable Site, Locus 11, N-242.2, 7NC-D-106B .....	159
Figure 60:	William Torbert Tenant House Site, Locus 13, N-10289, 7NC-D-109 .....	161
Figure 61:	J. Chambers House Site, Locus 16, N-10278, 7NC-A-15 .....	163
Figure 62:	Plan View, Features 3,4 and 5, Test Unit 5, J. Chambers House Site, Locus 16 .....	165
Figure 63:	Hockessin Valley Site, Locus 26, N-10280, 7NC-A-17 .....	166
Figure 64:	Beeson Yeatman House Site, Locus 32, N-10283, 7NC-A-20 .....	173
Figure 65:	Micro-Band Settlement Model .....	177
Figure 66:	Procurement/Staging Settlement Model .....	178
Figure 67:	Locations of Cores obtained during the Study of the Armor Site .....	218
Figure 68:	Geologic Cross-Section Illustrating Typical Relationships between Alluvial and Colluvial Deposits of the Armor Site .....	221
Figure 69:	Geologic Cross-Section across the Armor Site and Environs .....	222
Figure 70:	Geologic Cross-Section Illustrating the Relationship between Floodplain Sediments of Mill Creek and Sediments of the Small Water- shed of the Armor Site .....	224
Figure 71:	Locations of Cores and Topographic Surfaces of the Hockessin Valley Site .....	234
Figure 72:	Geologic Cross-Section and Geomorphic Surfaces at the Hockessin Valley Site .....	235
Figure 73:	Guide to Core Numbers for the Hockessin Valley Site .....	237

Figure 74:	Typical Examples of the Three Facies Defined at the Hockessin Valley Site .....	239
Figure 75:	Spacial Distribution of the Facies at the Hockessin Valley Site .....	241
Figure 76:	Geologic Cross-Section at the Hockessin Valley Site .....	244

### PLATES

	Page
Plate 1: Limestone Road, circa 1923 .....	29
Plate 2: Merritt H. Armor House (N-1250.1), 1985 .....	45
Plate 3: Derrickson-Ball House (N-211), 1985 .....	46
Plate 4: Carousel Farm Barn in 1964 .....	50
Plate 5: Thomas Cavender House, 1964, Looking Southwest from the Route 7 and Route 72 Intersection ....	84
Plate 6: Site of Thomas Cavender House (N-10277), Looking Southwest from Limestone Road .....	84
Plate 7: J. Chambers House, 1964, Looking Northwest from the Route 7 and Route 72 Intersection ....	88
Plate 8: J. Chambers House, 1964, Rear View Looking East Towards Limestone Road .....	88
Plate 9: Site of J. Chambers House (N-10278), 1985, Looking Northwest from Limestone Road .....	89
Plate 10: Harmony Schoolhouse, District No. 32, circa 1932 .....	92
Plate 11: Harmony Schoolhouse, 1964, Looking East from Intersection .....	93
Plate 12: G. Klair House, 1964, Looking North along Limestone Road .....	100
Plate 13: G. Klair House, 1964, Looking West from Limestone Road .....	101

Plate 14:	G. Klair House, 1964, Looking South along Limestone Road .....	102
Plate 15:	Merritt Armor Site (N-10272), 1985, Looking East from Limestone Road .....	138
Plate 16:	Artifacts Recovered from Armor Site .....	144
Plate 17:	Mermaid Tavern (N-242.1), 1964 .....	154
Plate 18:	Mermaid Tavern (N-242.1), 1985 .....	154
Plate 19:	Hockessin Valley Site (N-10280), 1985, Looking North .....	167
Plate 20:	Artifacts Recovered from Hockessin Valley Prehistoric Site .....	169
Plate 21:	Beeson Yeatman House Site (N-10283), 1985, Looking East towards Limestone Road .....	171
Plate 22:	Artifacts Recovered from Beeson Yeatman House Site .....	174

#### TABLES

	Page
Table 1: Past Environments of Study Area .....	6
Table 2: Current Status of Cultural Resources .....	35
Table 3: Occupations of Lot Owners between Mermaid Tavern and Curtis Mill Road .....	66
Table 4: Summary of Deed Transactions for Curtis Mill Road and Limestone Road Intersection, 1811-1866	68
Table 5: Summary of Deed transactions for the Bines Property ("G. Klair" House), 1810-1858...	103
Table 6: Summary of Deed Transactions for the "D. Chambers Property", 1804-1821 .....	105
Table 7: Summary of the Deed Transactions for the "S. Dennison Property", 1804-1852 .....	106
Table 8: Summary of Sites Located in the Route 7 North Project Area during Phase I Testing .....	136

Table 9:	Armor Site (7NC-D-101) Artifact and Stratigraphic Summary .....	140
Table 10:	Summary of the Deed Transactions for the Armor Property, 1684-1810 .....	147
Table 11:	Klair Site (7NC-D-105) Artifact Assemblage ....	151
Table 12:	Operators of the Mermaid Tavern, 1746-1869 ....	153
Table 13:	Hockessin Valley Site (7NC-A-17) Artifact Assemblage .....	168
Table 14:	Summary of the Deed Transactions for the Beeson Yeatman Property, 1767-1834 .....	172
Table 15:	Summary of Route 7 North Sites Requiring No Further Work .....	186
Table 16:	Summary of Route 7 North Sites Requiring Further Work .....	187

## INTRODUCTION

The purpose of this report is to describe Phase I and II archaeological investigations of the proposed Route 7 North corridor. The project area is located in northern New Castle County, Delaware (Figure 1), and includes approximately 5.3 miles of right of way (Figure 2). The field work and report preparation took place between October 1984 and November 1985. The survey work was undertaken by the University of Delaware Center for Archaeological Research for the Delaware Department of Transportation and the Federal Highway Administration under section 106 of the National Historic Preservation Act to evaluate the effects of the proposed relocation of Delaware Route 7 on significant, or potentially significant, cultural resources as defined by the National Register of Historic Places (36 CFR 60). The built environment of standing structures is not considered in this report.

Appreciation for their help, information, interest and support is extended to all of the residents of Limestone Road. Special thanks and recognition is offered to the following residents:

Merritt K. Armor  
Lewis Colmery, Sr.  
Lewis Colmery, Jr.  
Iva M. Dennison  
Joseph Eastburn  
Sara Pennington Evans  
Alexander Jarnell  
Mr. and Mrs. Jeffery Kane  
Marvin Klair  
Joseph R. Lake  
Mr. and Mrs. Thomas R. McVaugh  
Edward A. Naudain  
Warner Naudain  
Mrs. Gifford A. Nowland

Appreciation for their support, administration, research and services is also extended to all the involved individuals:

**Division of Highways**

Raymond M. Harbeson, Jr., Asst. Director, Preconstruction  
Joseph T. Wutka, Jr., Location Studies and Environmental Engineer  
Kevin W. Cunningham, DelDOT Archaeologist  
Nicholas S. Blendy, Environmental Planner  
Hugo Dreibelbis, Project Engineer  
Carol L. Kates, Secretary  
Cecilia M. Long, Project Scheduling and Support

**Federal Highway Administration**

A. George Ostensen, Field Operations Engineer  
Michael J. Otto, Area Engineer

**Bureau of Archaeology and Historic Preservation**

Daniel R. Griffith, Bureau Chief  
Faye L. Stocum, Archaeologist  
Alice H. Guerrant, Archaeologist  
Steve Delsordo, Historian

**University of Delaware**

Juan Villamarin, Chairman, Department of Anthropology  
James Pizzuto, Assistant Professor, Department of Geology

**Division of Graphics and Printing**

Ray Moore, Shop Supervisor	William Yerkes, Pressman
John Bordley, Pressman	Dorothy Hutchins, Machine Person
Charles Pritchard, Pressman	Joan Pillsbury, Bindary Clerk
Bob Farley, Pressman	Grace Steele, Graphics Spec.
Jeff Faulkner, Pressman	

**Hockessin Public Library**

Sharon Hall, Librarian

Overviews of the regional environmental setting of the project area and the regional prehistory and history are presented below.

**Environmental Setting**

The Route 7 North project area is located in the Delaware Piedmont Uplands. The summary of the local environmental setting presented below is abstracted from the work of Custer (1984:23-25) and Custer and DeSantis (1985a).