CENTURY ENGINEERING

US13, SOUTH DOVER/CAMDEN/WYOMING PLANNING STUDY

DelDOT

STUDY AREA

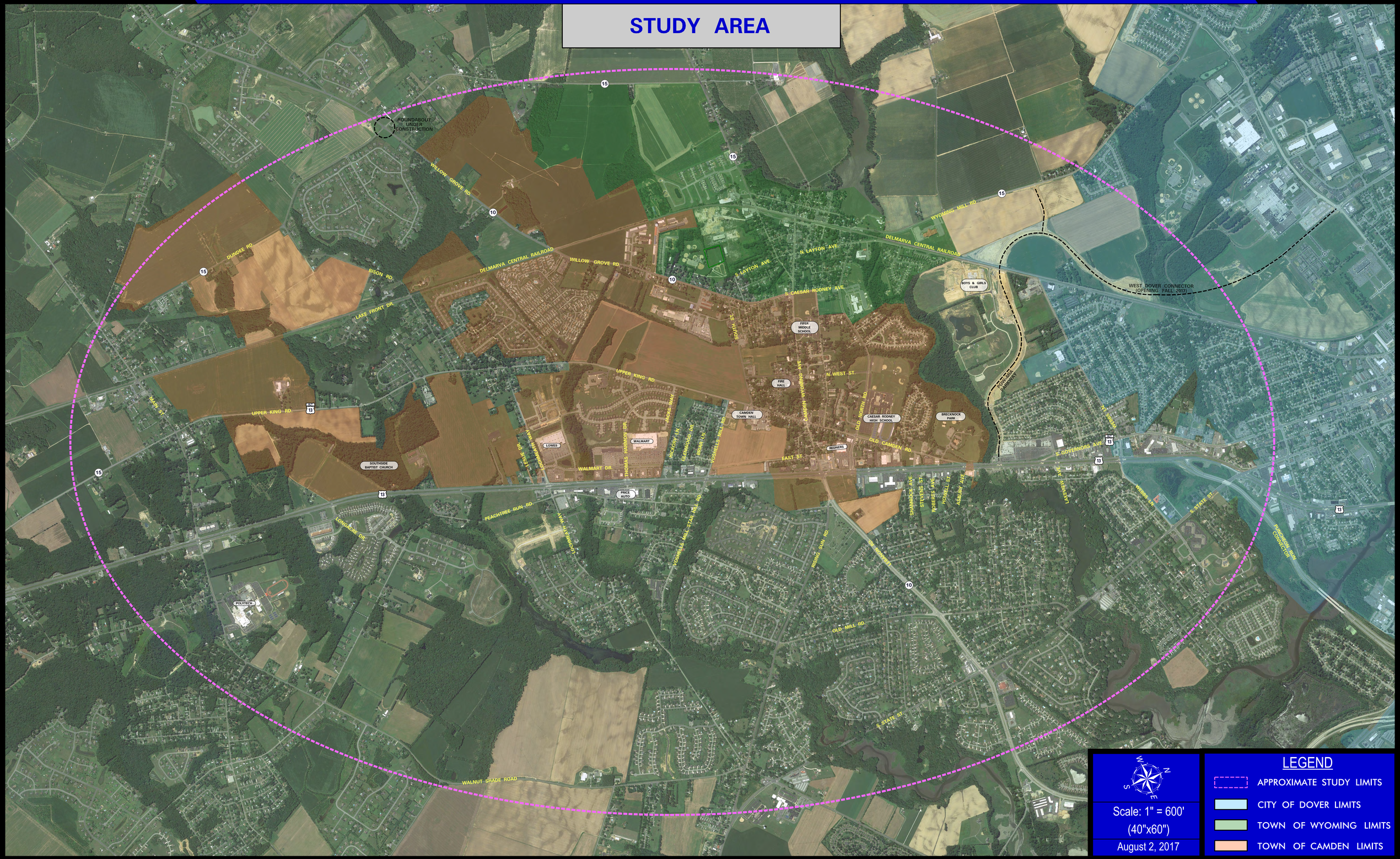

Scale: 1" = 600'
(40"x60")
August 2, 2017

LEGEND

- APPROXIMATE STUDY LIMITS
- CITY OF DOVER LIMITS
- TOWN OF WYOMING LIMITS
- TOWN OF CAMDEN LIMITS