Boyds Corner Road

From Cedar Lane Road to US13

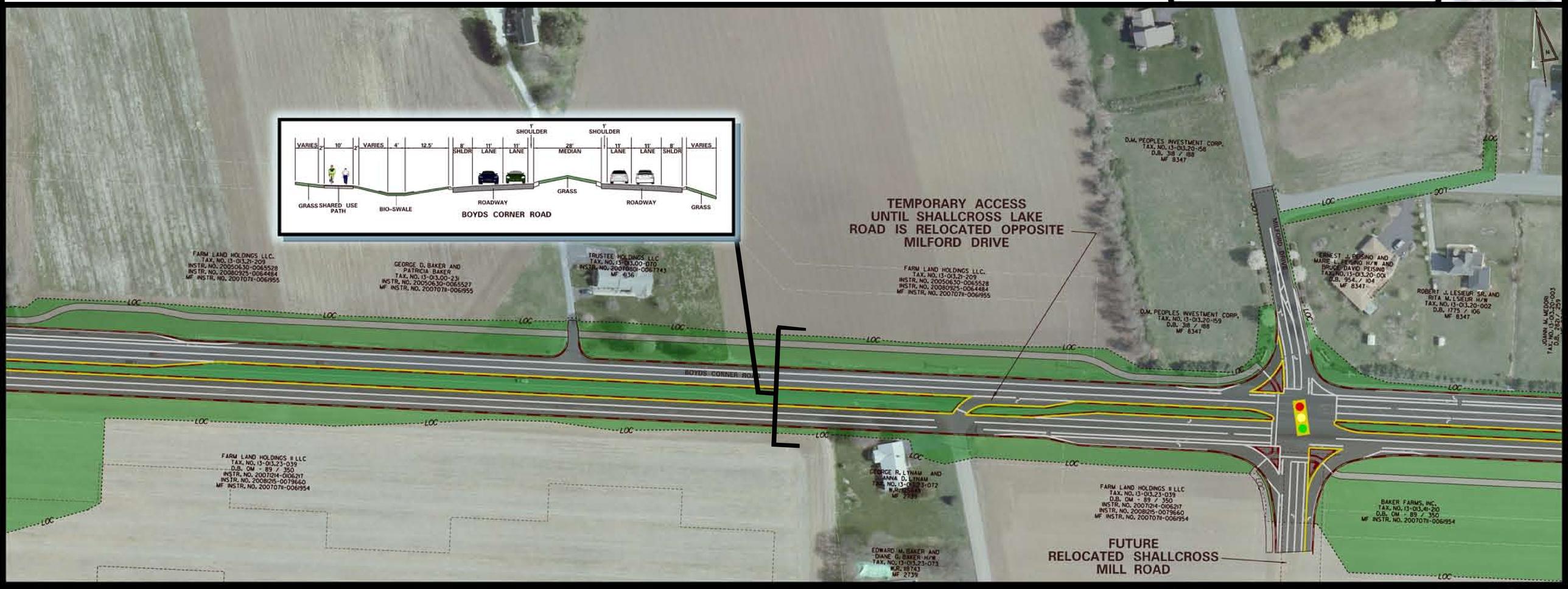

Boyds Corner Road
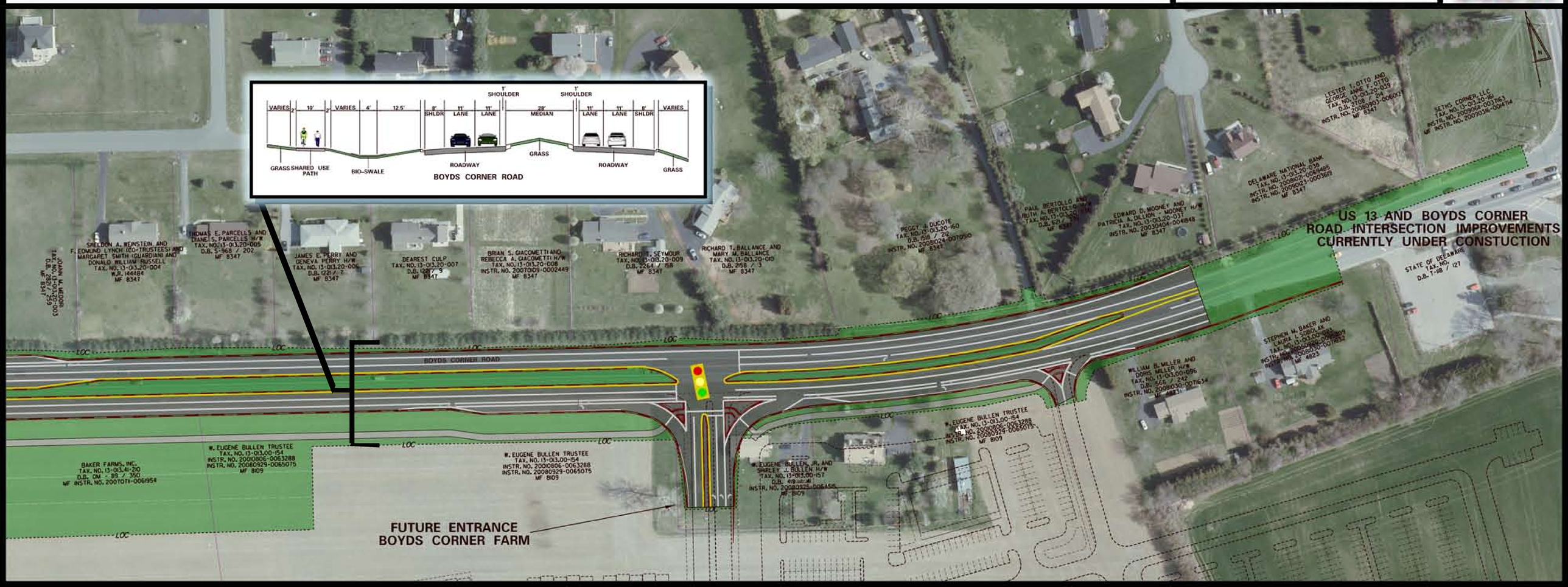
From Cedar Lane Road to US13