SR-1 & Thompsonville Road Grade Separated Intersection

Detour Routes

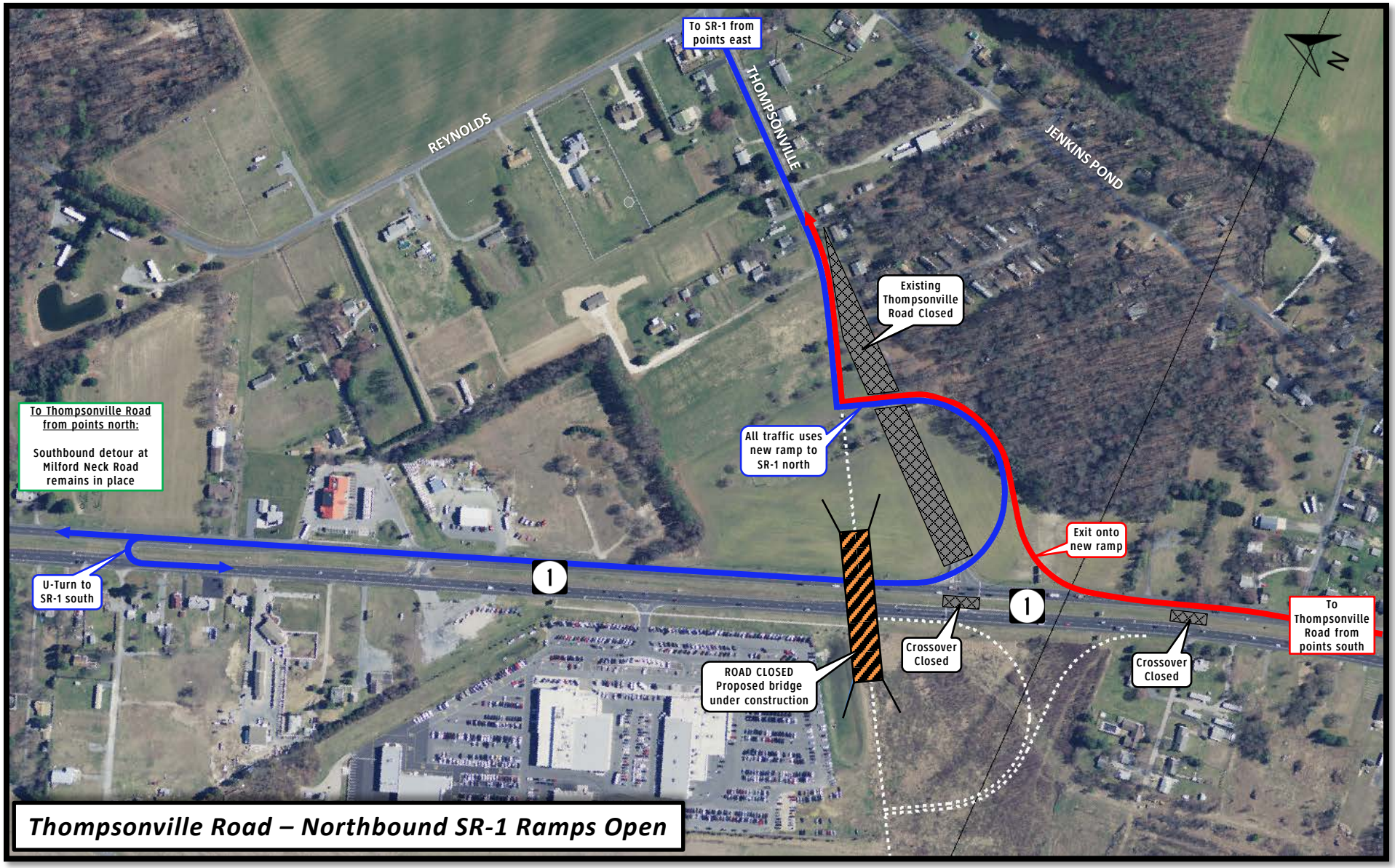

Thompsonville Road – Northbound SR-1 Ramps Open