HEP SR273 AND RED MILL ROAD INTERSECTION IMPROVEMENTS
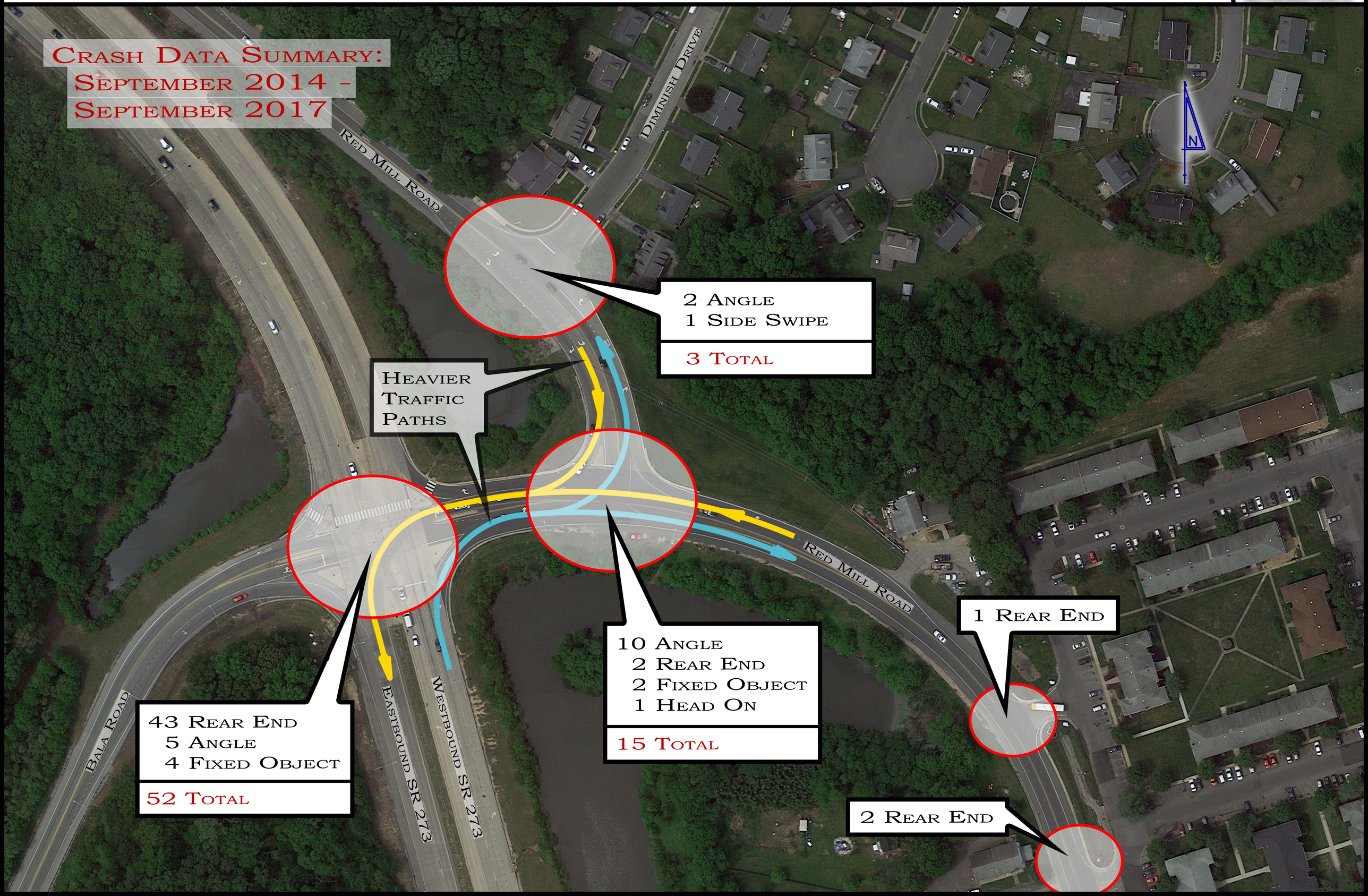
CRASH SUMMARY