HEP SR273 AND RED MILL ROAD INTERSECTION IMPROVEMENTS
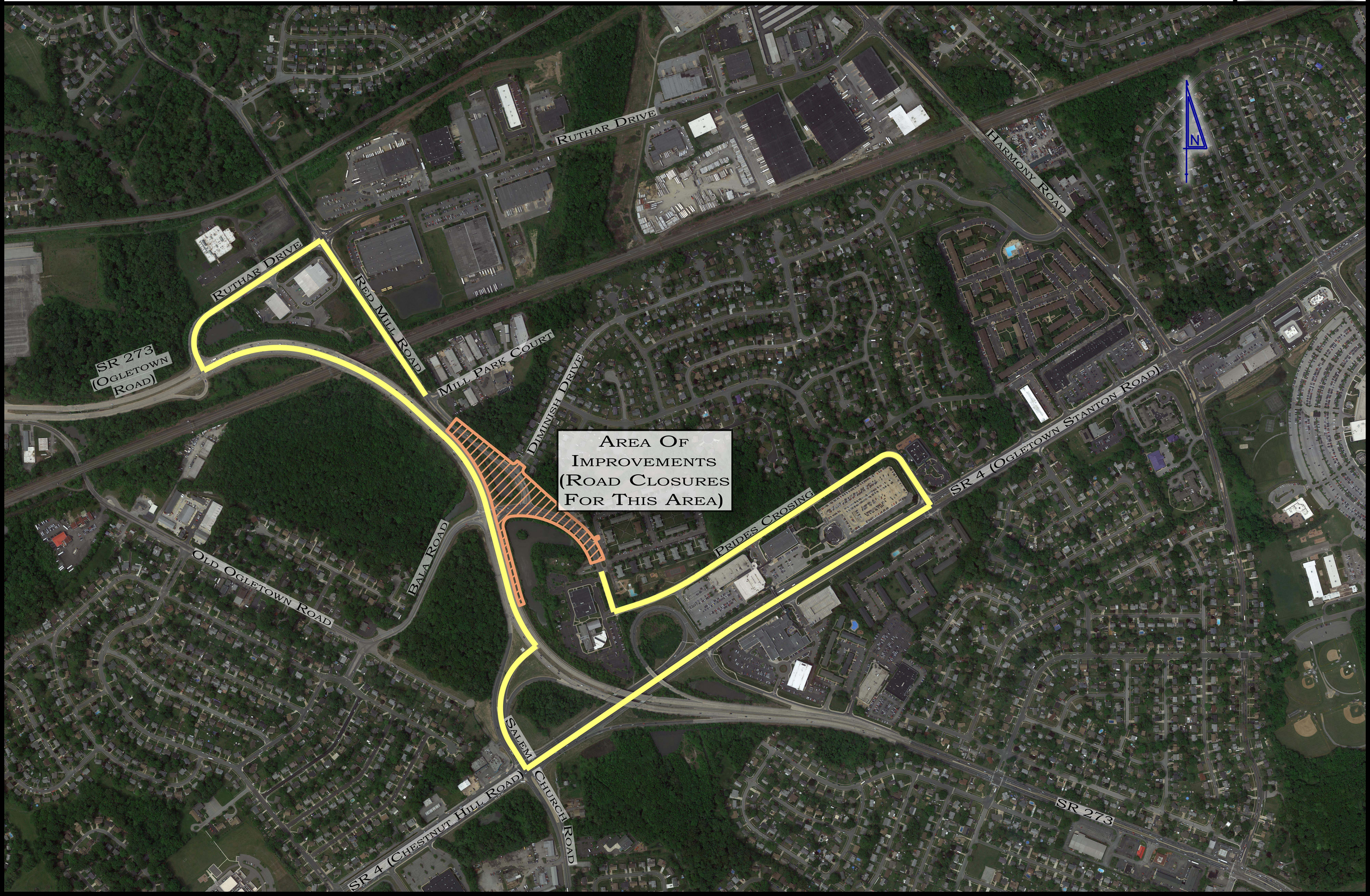
DETOUR ROUTE