CENTURY ENGINEERING

JUNCTION AND BREAKWATER TRAIL - REHOBOTH EXTENSION

DelDOT
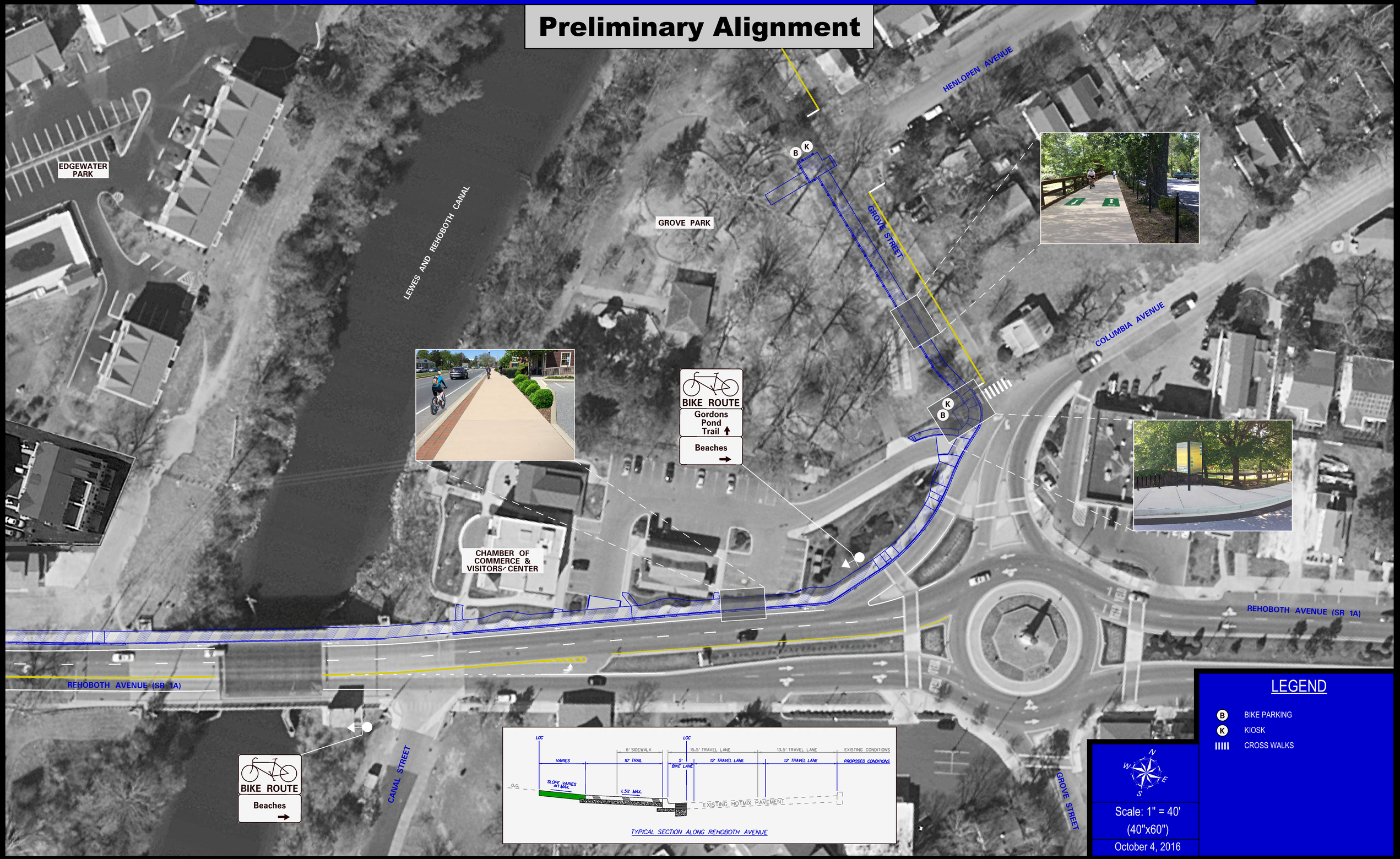
Preliminary Alignment