

Type of Curve = Symmetric Parabola
 Direction = Crest
 Length = 1000.00'
 L1 = 500.00'
 L2 = 500.00'
 G1 = 3.00%
 G2 = -0.50%
 SSD = 785.28'
 K = 285.71

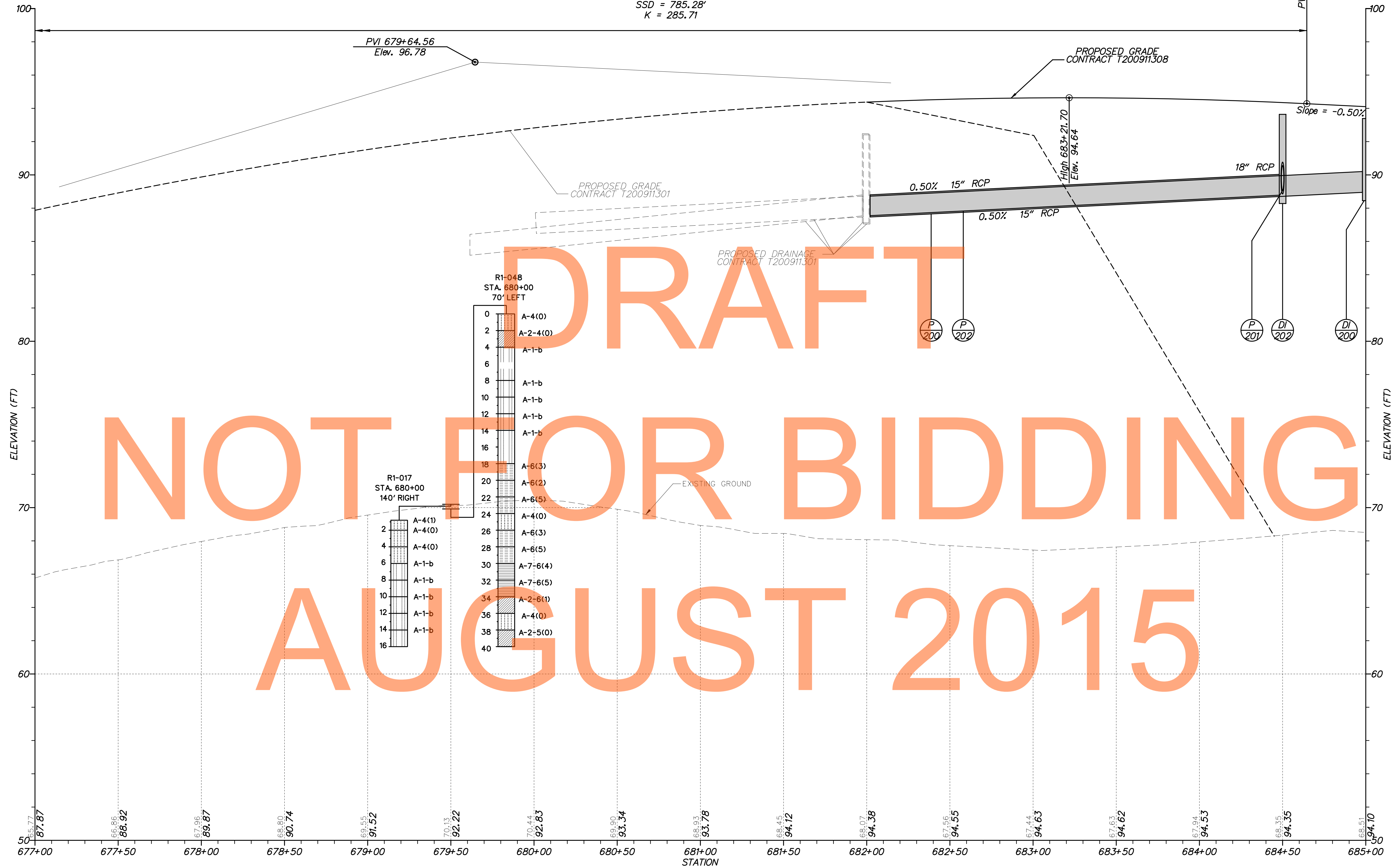

DRAFT

NOT FOR BIDDING

AUGUST 2015

R1-048
STA. 680+00
70' LEFT

0	A-4(0)
2	A-2-4(0)
4	A-1-b
6	A-1-b
8	A-1-b
10	A-1-b
12	A-1-b
14	A-1-b
16	A-1-b
18	A-6(3)
20	A-6(2)
22	A-6(5)
24	A-4(0)
26	A-6(3)
28	A-6(5)
30	A-7-6(4)
32	A-7-6(5)
34	A-2-6(1)
36	A-4(0)
38	A-2-5(0)
40	

R1-017
STA. 680+00
140' RIGHT

2	A-4(1)
4	A-4(0)
6	A-1-b
8	A-1-b
10	A-1-b
12	A-1-b
14	A-1-b
16	A-1-b

US 301 - MAINLINE

NOTE: BORINGS ARE PROVIDED FOR INFORMATIONAL PURPOSES ONLY. MATERIALS ENCOUNTERED MAY NOT CORRESPOND TO BORING DATA PROVIDED HEREIN.

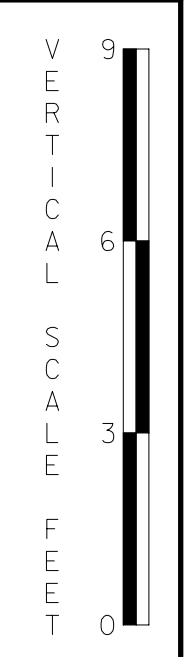

P:\1445 US 301 SECT.1\DESIGN\FINAL_SUBMISSION\CONTRACT_1A-PSE\REF\SB00301_1A.DGN



ADDENDUMS / REVISIONS	

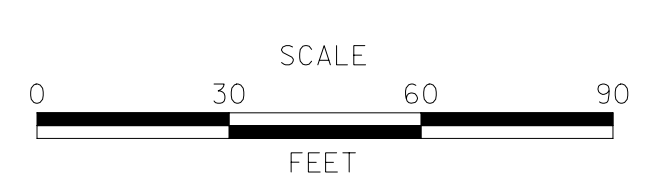

US 301,
SR 896 TO SR 1

CONTRACT T200911308	BRIDGE NO.
COUNTY NEW CASTLE	DESIGNED BY: WJD
	CHECKED BY: BT

PROFILES

SHEET NO. 112
TOTAL SHTS. 875

PF-01

Type of Curve = Symmetric Parabola
 Direction = Crest
 Length = 750.00'
 L1 = 375.00'
 L2 = 375.00'
 G1 = -0.50%
 G2 = -2.06%
 SSD = 1065.66'
 K = 480.00

NOTE: BORINGS ARE PROVIDED FOR INFORMATIONAL PURPOSES ONLY. MATERIALS ENCOUNTERED MAY NOT CORRESPOND TO BORING DATA PROVIDED HEREIN.

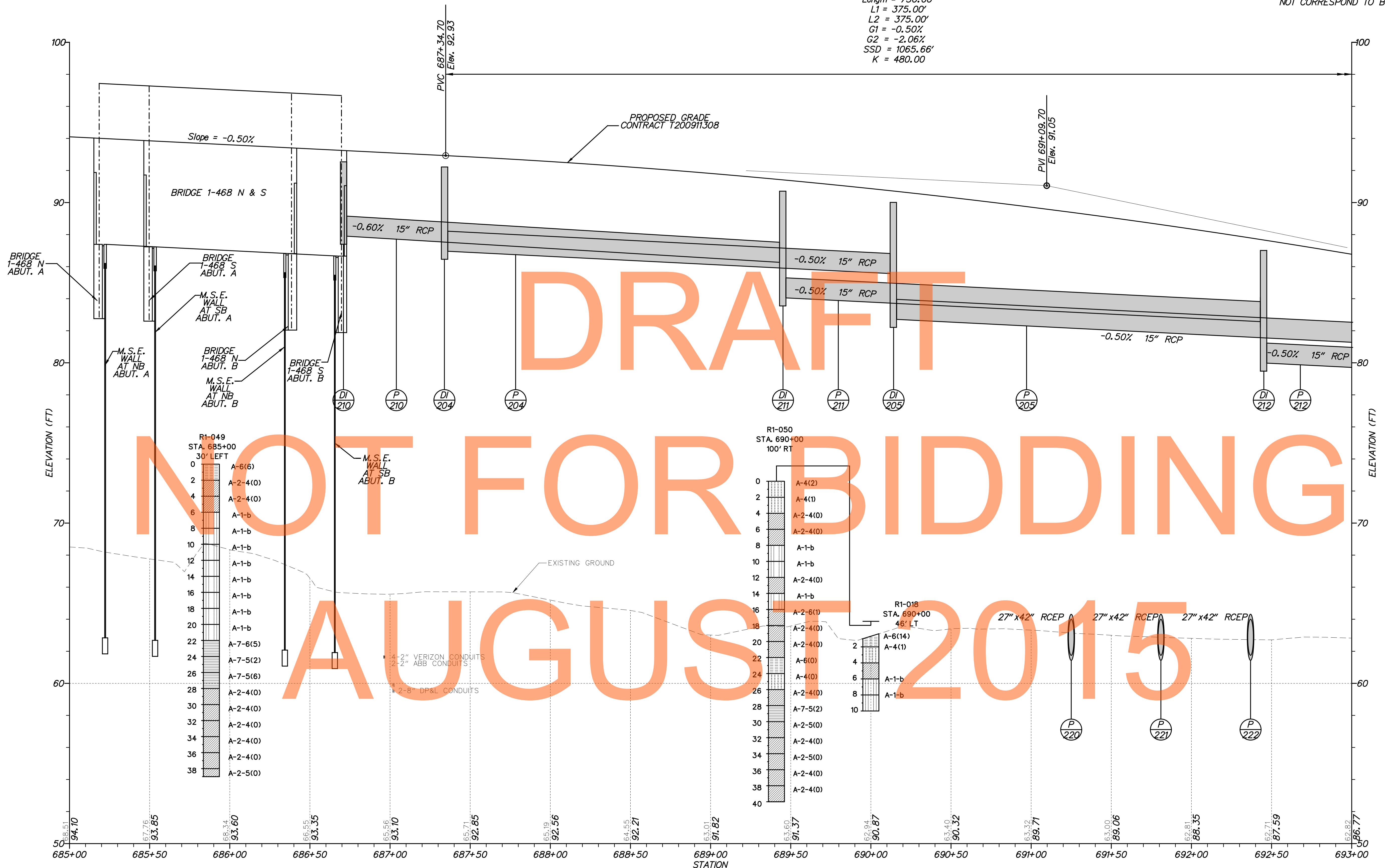

DRAFT
NOT FOR BIDDING
AUGUST 2015

US 301 - MAINLINE

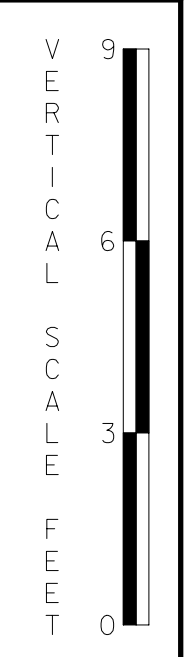

P:\1445 US 301 SECT.1\DESIGN\FINAL SUBMISSION\CONTRACT_1A-PSE\REF\SB0030301_1A.DGN



ADDENDUMS / REVISIONS	

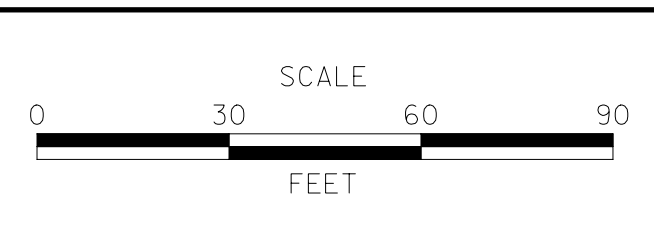

**US 301,
SR 896 TO SR 1**

CONTRACT T200911308	BRIDGE NO. 1-9
COUNTY NEW CASTLE	DESIGNED BY: WJD
	CHECKED BY: BT

PROFILES

SHEET NO. 113
TOTAL SHTS. 875

NOTE: BORINGS ARE PROVIDED FOR INFORMATIONAL PURPOSES ONLY. MATERIALS ENCOUNTERED MAY NOT CORRESPOND TO BORING DATA PROVIDED HEREIN.

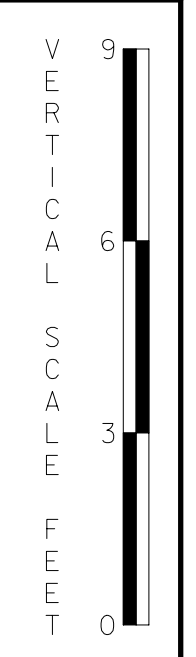
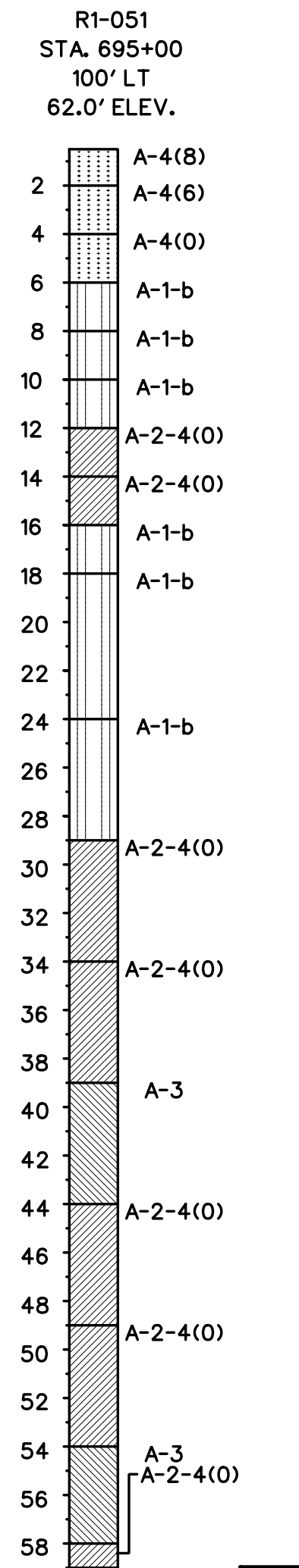
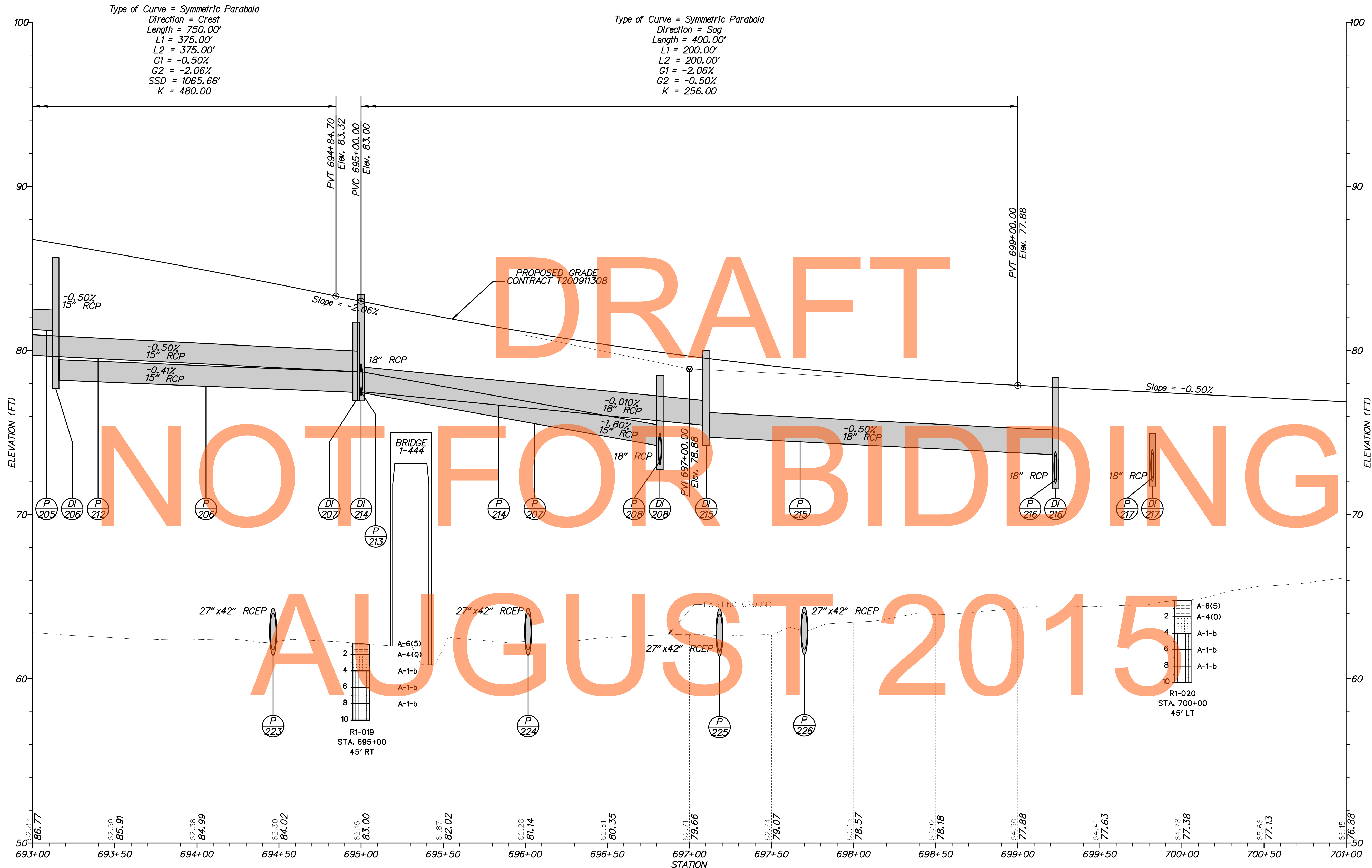

P:\1445 US 301 SECT.1\DESIGN\FINAL_SUBMISSION\CONTRACT_1A-PSE\REF\SB0030301_1A.DGN

ADDENDUMS / REVISIONS

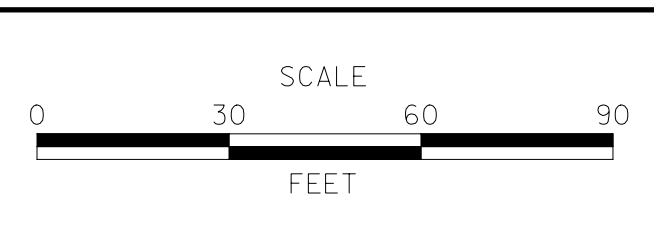

US 301, SR 896 TO SR 1

CONTRACT T200911308	BRIDGE NO.
COUNTY NEW CASTLE	DESIGNED BY: WJD
	CHECKED BY: BT

PROFILES

NOTE: BORINGS ARE PROVIDED FOR INFORMATIONAL PURPOSES ONLY. MATERIALS ENCOUNTERED MAY NOT CORRESPOND TO BORING DATA PROVIDED HEREIN.



DRAFT

NOT FOR BIDDING

AUGUST 2015

US 301 - MAINLINE

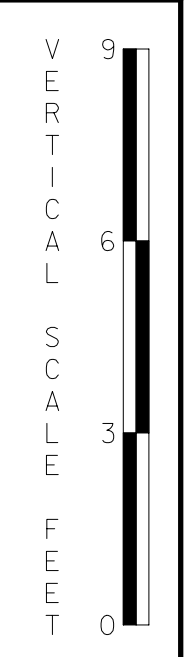

P:\1445 US 301 SECT.1\DESIGN\FINAL_SUBMISSION\CONTRACT_1A-PSE\REF\SB0030301_1A.DGN



ADDENDUMS / REVISIONS	

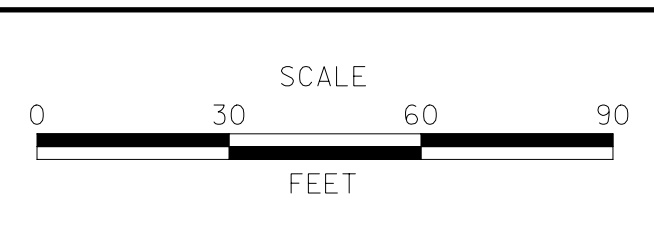

US 301,
SR 896 TO SR 1

CONTRACT T200911308	BRIDGE NO.
COUNTY NEW CASTLE	DESIGNED BY: WJD
	CHECKED BY: BT

PROFILES

SHEET NO. 115
TOTAL SHTS. 875

PF-04

Type of Curve = Symmetric Parabola
 Direction = Sag
 Length = 500.00'
 L1 = 250.00'
 L2 = 250.00'
 G1 = -0.50%
 G2 = 0.50%
 HLSD = 1857.66'
 K = 500.02

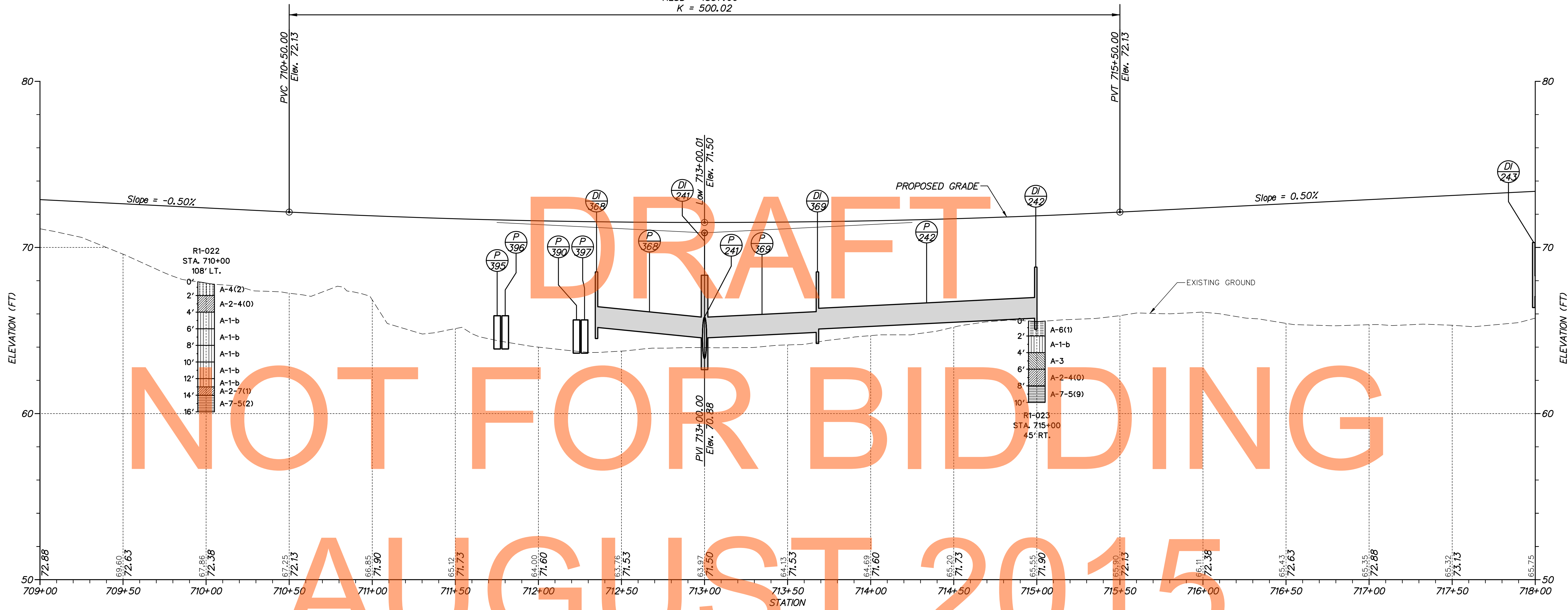

DRAFT
NOT FOR BIDDING
AUGUST 2015

US 301 - MAINLINE

NOTE: BORINGS ARE PROVIDED FOR INFORMATIONAL PURPOSES ONLY. MATERIALS ENCOUNTERED MAY NOT CORRESPOND TO BORING DATA PROVIDED HEREIN.



ADDENDUMS / REVISIONS



US 301,
SR 896 TO SR 1

CONTRACT T200911308	BRIDGE NO.
COUNTY NEW CASTLE	DESIGNED BY: SJB
	CHECKED BY: TAO

PROFILES

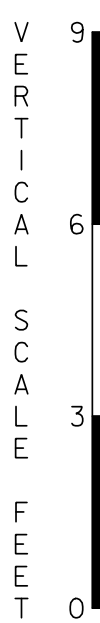

PF-05

SHEET NO. 116
TOTAL SHTS. 875

D:\31653-000\cadd\p0505\301_1a.dgn 20/08/2012 2:40:05 PM

DRAFT
NO FOR BIDDING
AUGUST 2015

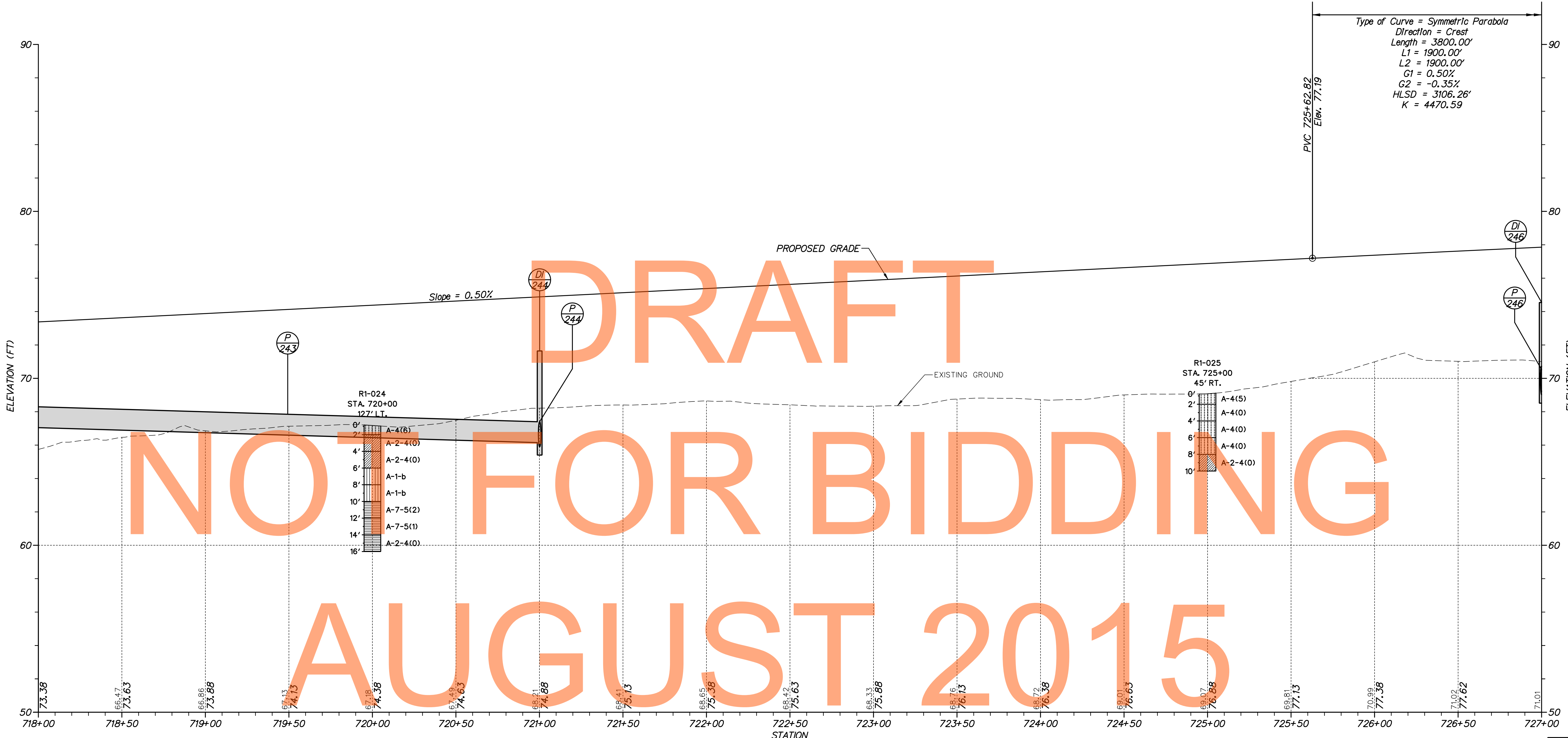

US 301 - MAINLINE

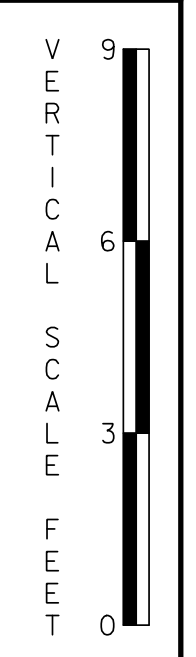

NOTE:
BORINGS ARE PROVIDED FOR INFORMATIONAL PURPOSES ONLY. MATERIALS ENCOUNTERED MAY NOT CORRESPOND TO BORING DATA PROVIDED HEREIN.

p:\1653-000\cadd\p\06\US301_1A.dgn 07/30/2012 2:40:08 PM



ADDENDUMS / REVISIONS	

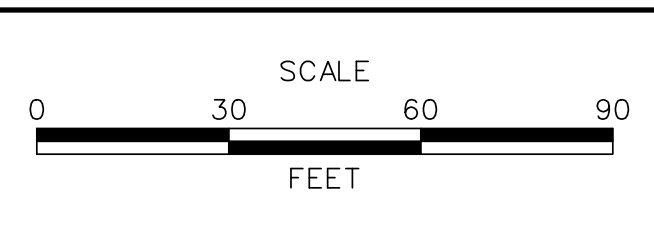

**US 301,
SR 896 TO SR 1**

CONTRACT T200911308	BRIDGE NO.	
COUNTY NEW CASTLE	DESIGNED BY: SJB	
	CHECKED BY: TAO	

PROFILES	
SHEET NO. 117	
TOTAL SHTS. 875	

PF-06

Type of Curve = Symmetric Parabola
 Direction = Crest
 Length = 3800.00'
 L1 = 1900.00'
 L2 = 1900.00'
 G1 = 0.50%
 G2 = -0.35%
 HLSD = 3106.26'
 K = 4470.59

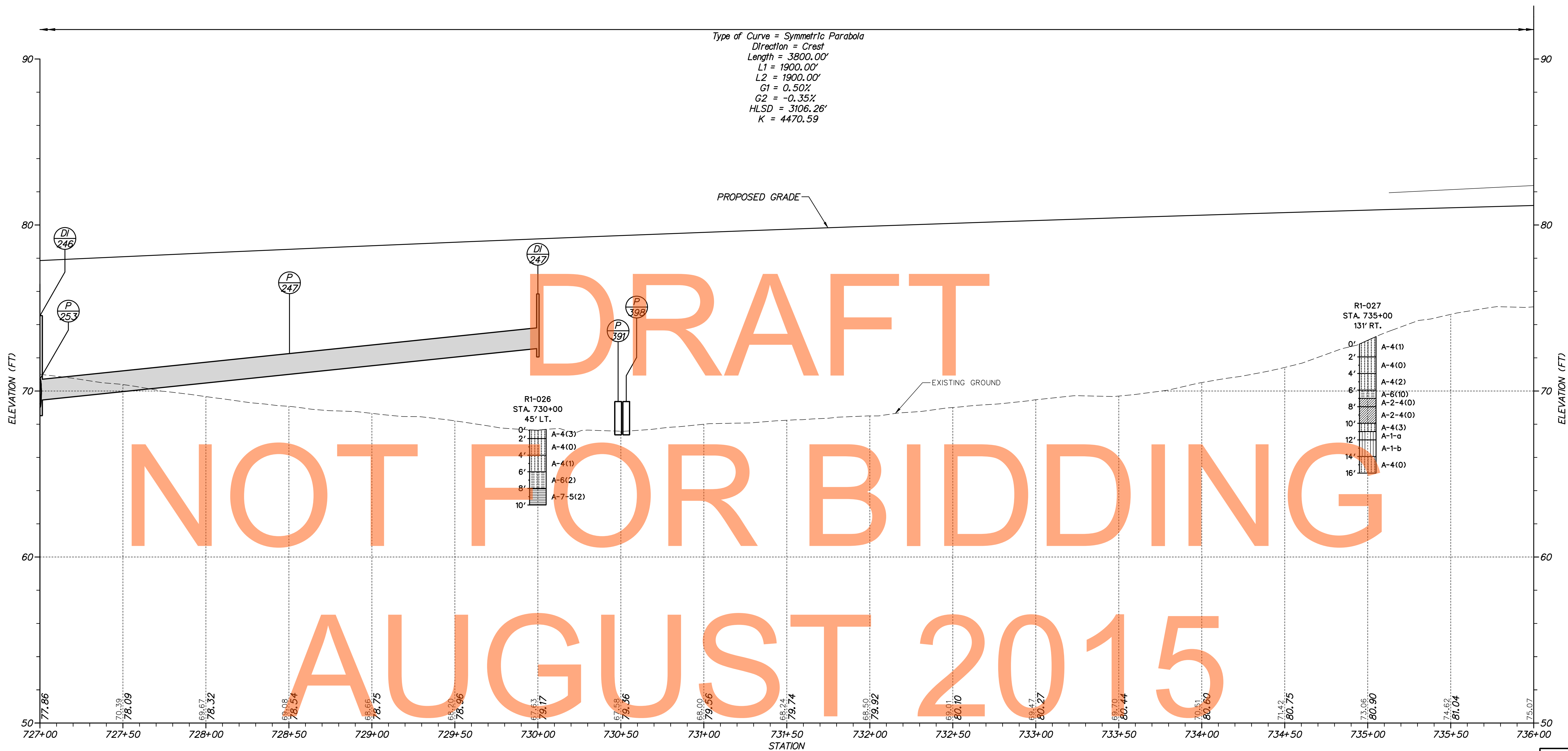

DRAFT
NOT FOR BIDDING
AUGUST 2015

US 301 - MAINLINE

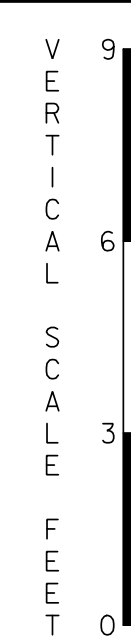

NOTE: BORINGS ARE PROVIDED FOR INFORMATIONAL PURPOSES ONLY. MATERIALS ENCOUNTERED MAY NOT CORRESPOND TO BORING DATA PROVIDED HEREIN.

p:\31653-000\contract\1a\cadd\PF007U301_1A.dgn
 08/30/2012 2:41:12 PM



ADDENDUMS / REVISIONS	

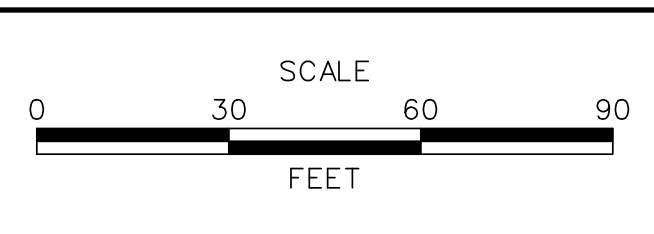

US 301,
SR 896 TO SR 1

CONTRACT T200911308	BRIDGE NO.
COUNTY NEW CASTLE	DESIGNED BY: SJB
	CHECKED BY: TAO

PROFILES	SHEET NO. 118
	TOTAL SHTS. 875

PF-07

Type of Curve = Symmetric Parabola
 Direction = Crest
 Length = 3800.00'
 L1 = 1900.00'
 L2 = 1900.00'
 G1 = 0.50%
 G2 = -0.35%
 HLSD = 3106.26'
 K = 4470.59

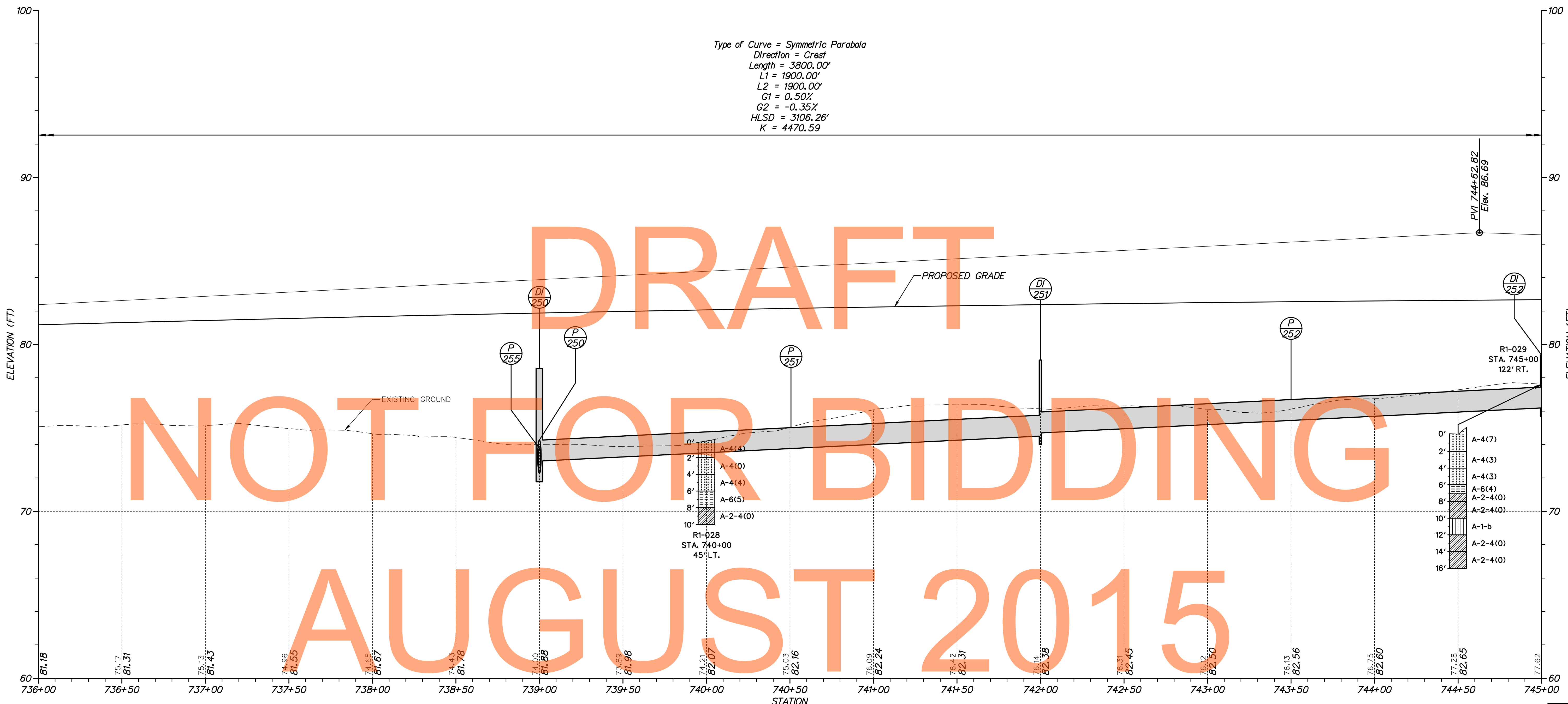

DRAFT
NOT FOR BIDDING
AUGUST 2015

US 301 - MAINLINE

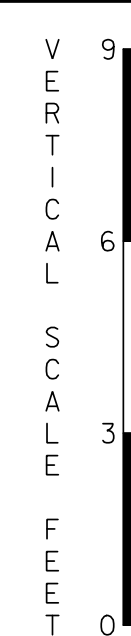

NOTE: BORINGS ARE PROVIDED FOR INFORMATIONAL PURPOSES ONLY. MATERIALS ENCOUNTERED MAY NOT CORRESPOND TO BORING DATA PROVIDED HEREIN.

p:\1653-000\contract\1a\card\PF08\US301_1a.dgn
 08/30/2012 2:41:15 PM



ADDENDUMS / REVISIONS	

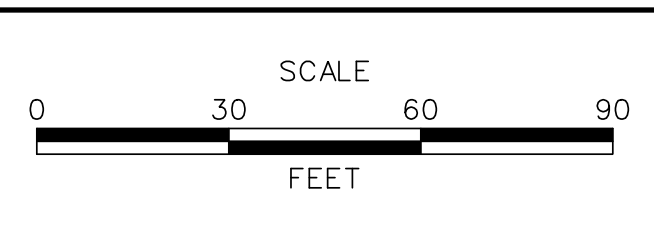

**US 301,
SR 896 TO SR 1**

CONTRACT T200911308	BRIDGE NO.
COUNTY NEW CASTLE	DESIGNED BY: SJB
	CHECKED BY: TAO

PROFILES	SHEET NO. 119
	TOTAL SHTS. 875

PF-08

Type of Curve = Symmetric Parabola
 Direction = Crest
 Length = 3800.00'
 L1 = 1900.00'
 L2 = 1900.00'
 G1 = 0.50%
 G2 = -0.35%
 HLSD = 3106.26'
 K = 4470.59

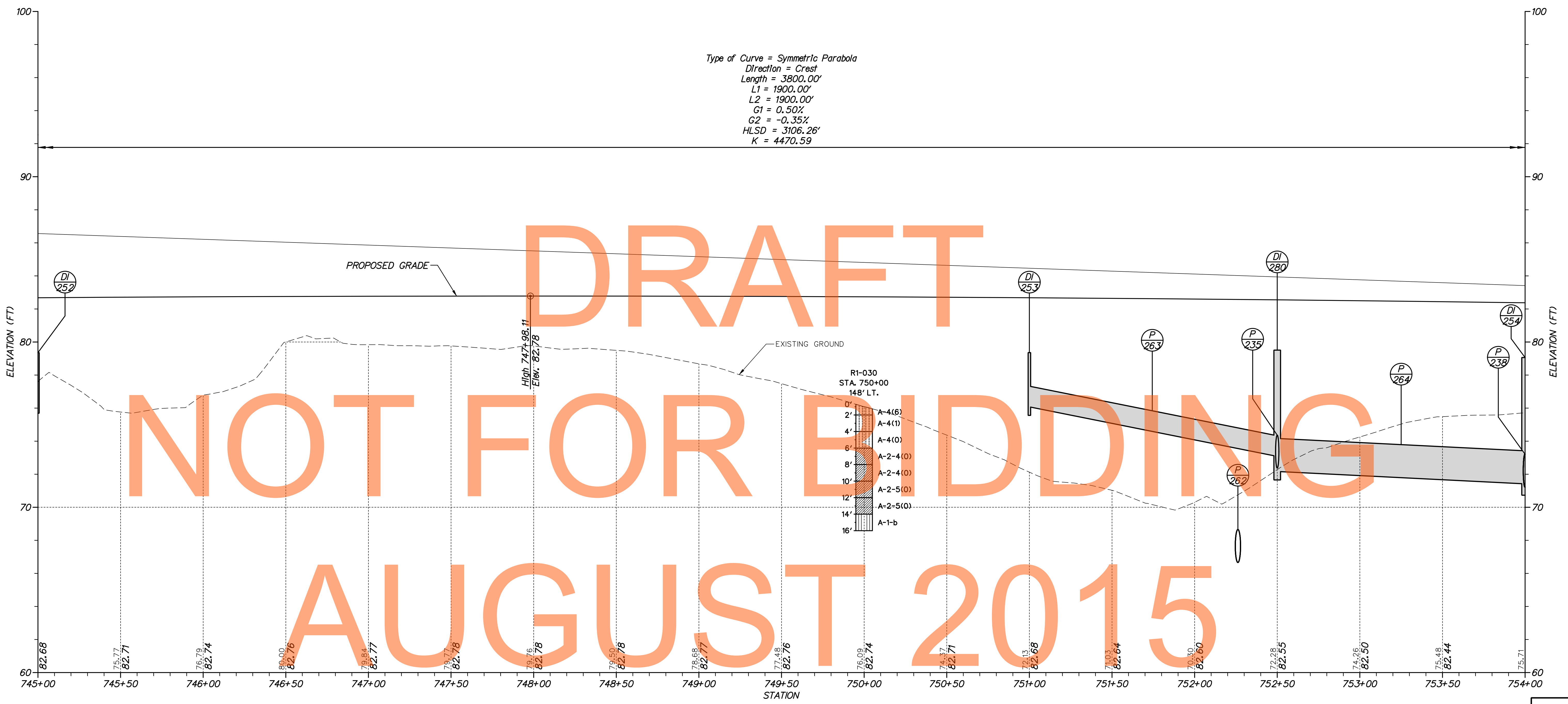

DRAFT
NOT FOR BIDDING
AUGUST 2015

US 301 - MAINLINE

NOTE: BORINGS ARE PROVIDED FOR INFORMATIONAL PURPOSES ONLY. MATERIALS ENCOUNTERED MAY NOT CORRESPOND TO BORING DATA PROVIDED HEREIN.

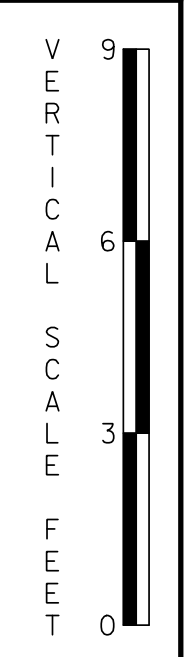

n:\1\653-000\centric\1a\cead\PF09090301_1a.dgn
 11/29/2012 2:26:22 PM



ADDENDUMS / REVISIONS	

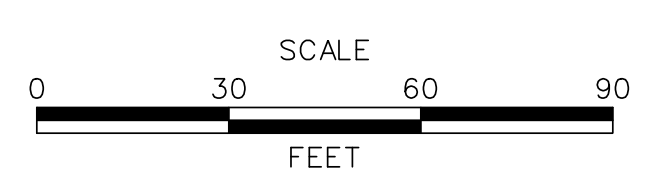

**US 301,
SR 896 TO SR 1**

CONTRACT T200911308	BRIDGE NO.
COUNTY NEW CASTLE	DESIGNED BY: SJB
	CHECKED BY: TAO

PROFILES

SHEET NO.	120
TOTAL SHTS.	875

PF-09

Type of Curve = Symmetric Parabola
 Direction = Crest
 Length = 3800.00'
 L1 = 1900.00'
 L2 = 1900.00'
 G1 = 0.50%
 G2 = -0.35%
 HLSD = 3106.26'
 K = 4470.59

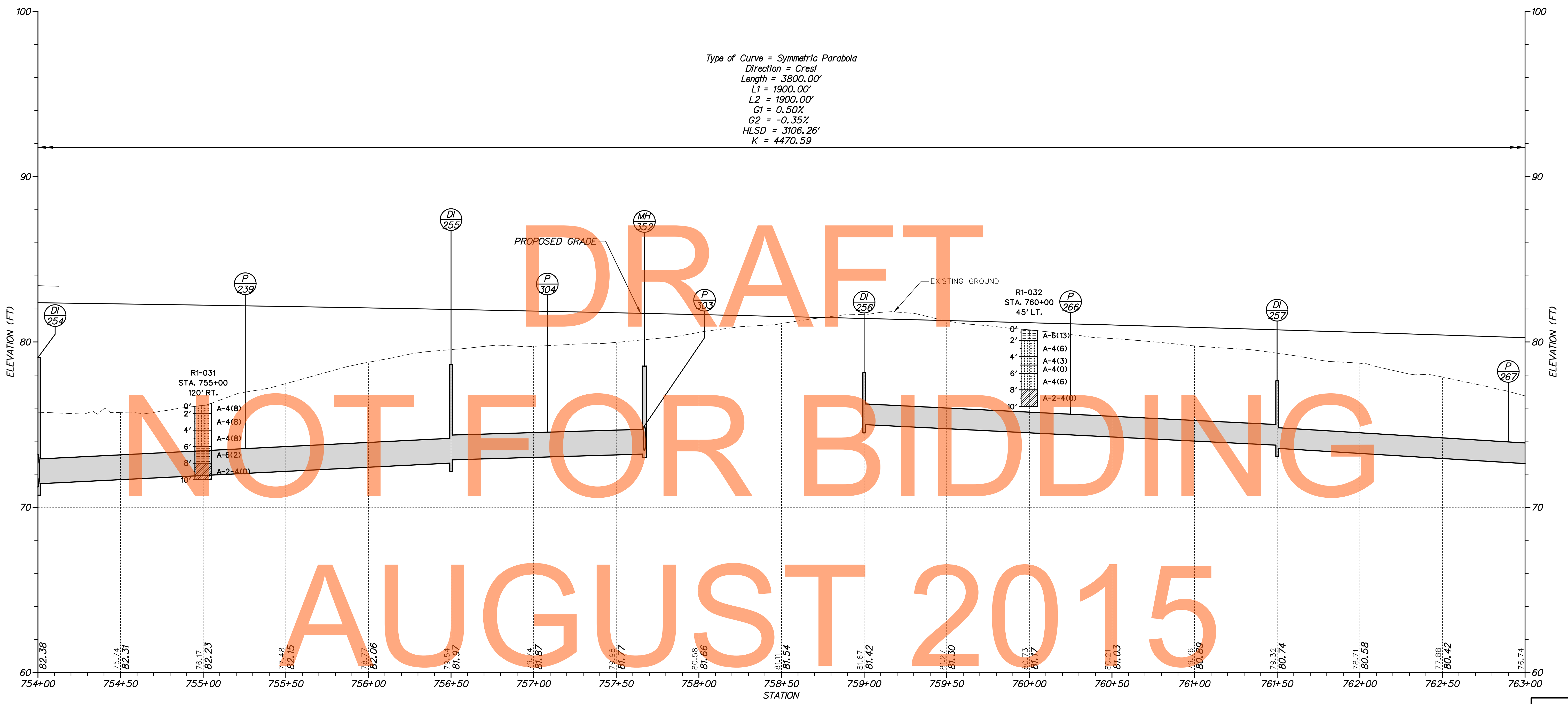

US 301 - MAINLINE

NOTE: BORINGS ARE PROVIDED FOR INFORMATIONAL PURPOSES ONLY. MATERIALS ENCOUNTERED MAY NOT CORRESPOND TO BORING DATA PROVIDED HEREIN.



ADDENDUMS / REVISIONS	

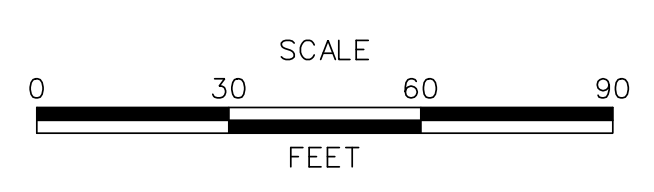

US 301,
SR 896 TO SR 1

CONTRACT T200911308	BRIDGE NO.
COUNTY NEW CASTLE	DESIGNED BY: SJB
	CHECKED BY: TAO

PROFILES

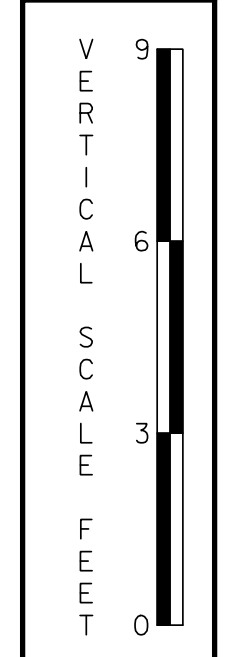

PF-10
SHEET NO. 121
TOTAL SHTS. 875

n:\31653-000\scen\scen1\ta\cead\PF010U301-1A.dgn
 11/29/2012 2:26:25 PM

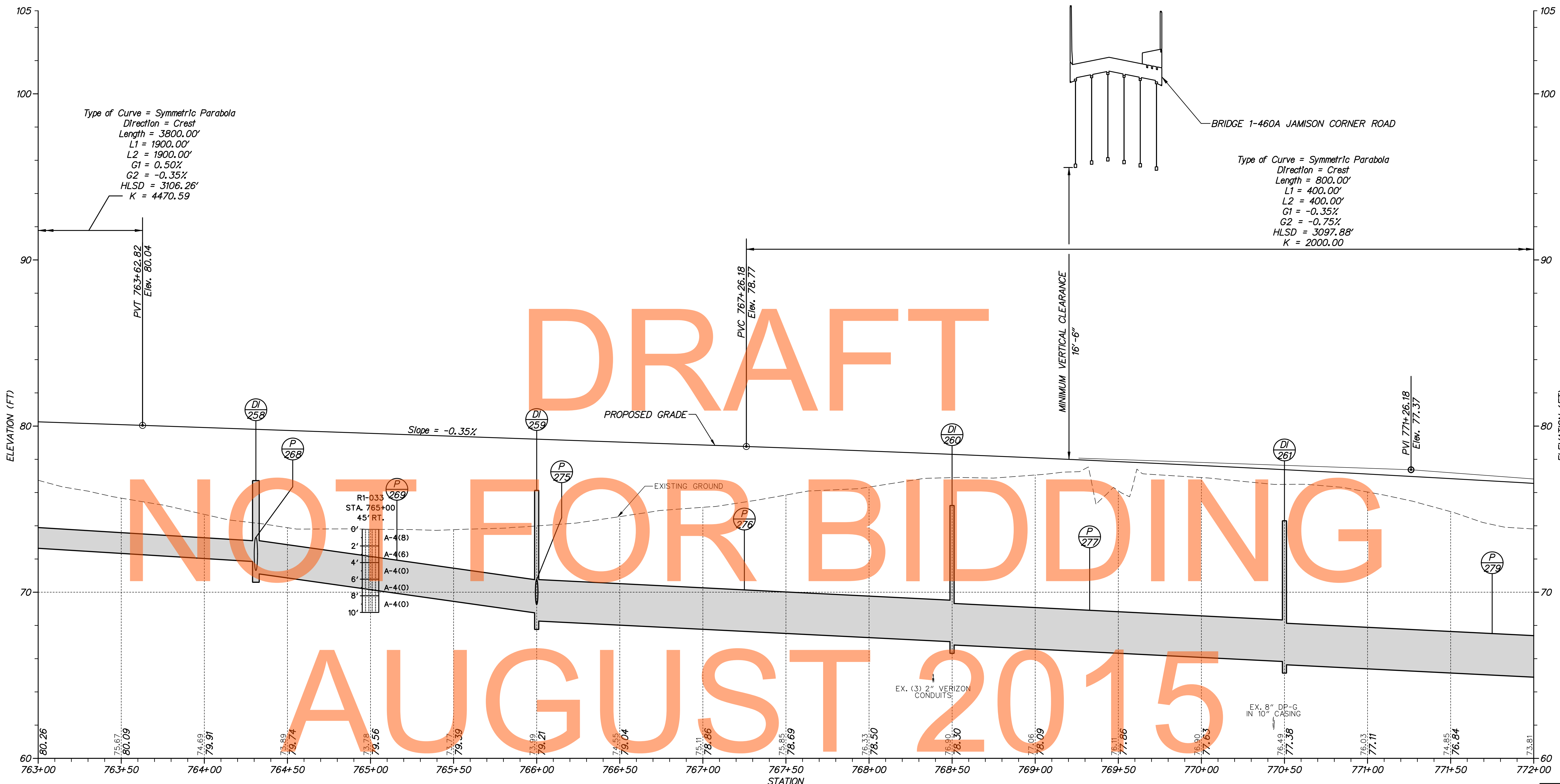

Type of Curve = Symmetric Parabola
 Direction = Crest
 Length = 3800.00'
 L1 = 1900.00'
 L2 = 1900.00'
 G1 = 0.50%
 G2 = -0.35%
 HLSD = 3106.26'
 K = 4470.59

Type of Curve = Symmetric Parabola
 Direction = Crest
 Length = 800.00'
 L1 = 400.00'
 L2 = 400.00'
 G1 = -0.35%
 G2 = -0.75%
 HLSD = 3097.88'
 K = 2000.00

DRAFT

NOT FOR BIDDING

AUGUST 2015

US 301 - MAINLINE

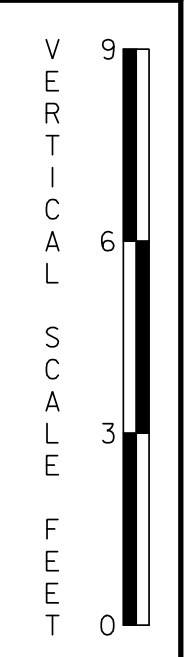

NOTE: BORINGS ARE PROVIDED FOR INFORMATIONAL PURPOSES ONLY. MATERIALS ENCOUNTERED MAY NOT CORRESPOND TO BORING DATA PROVIDED HEREIN.

M:\316531-000\Contract\1A\CADD\PF01U301-1A.dgn
 11/23/2014 10:24:44 PM



ADDENDUMS / REVISIONS	

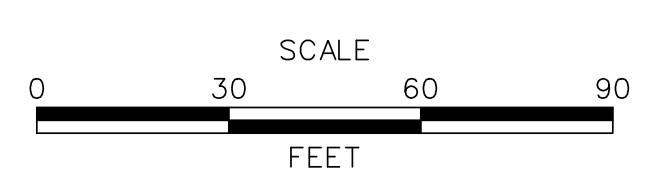

US 301,
 SR 896 TO SR 1

CONTRACT	BRIDGE NO.	1-8
T200911308	DESIGNED BY:	SJB
COUNTY	CHECKED BY:	TAO
NEW CASTLE		

PROFILES

SHEET NO.	122
TOTAL SHTS.	875

PF-11

DRAFT

NOT FOR BIDDING

AUGUST 2015

Type of Curve = Symmetric Parabola
Direction = Crest
Length = 800.00'
L1 = 400.00'
L2 = 400.00'
G1 = -0.35%
G2 = -0.75%
HLSD = 3097.88'
K = 2000.00

RUNAROUND ROAD

PVI 775+26.18
Elev. 74.37

R1-034
STA. 775+00
45' LT.

R1-035
STA. 780+00
45' RT.

Slope = -0.75%

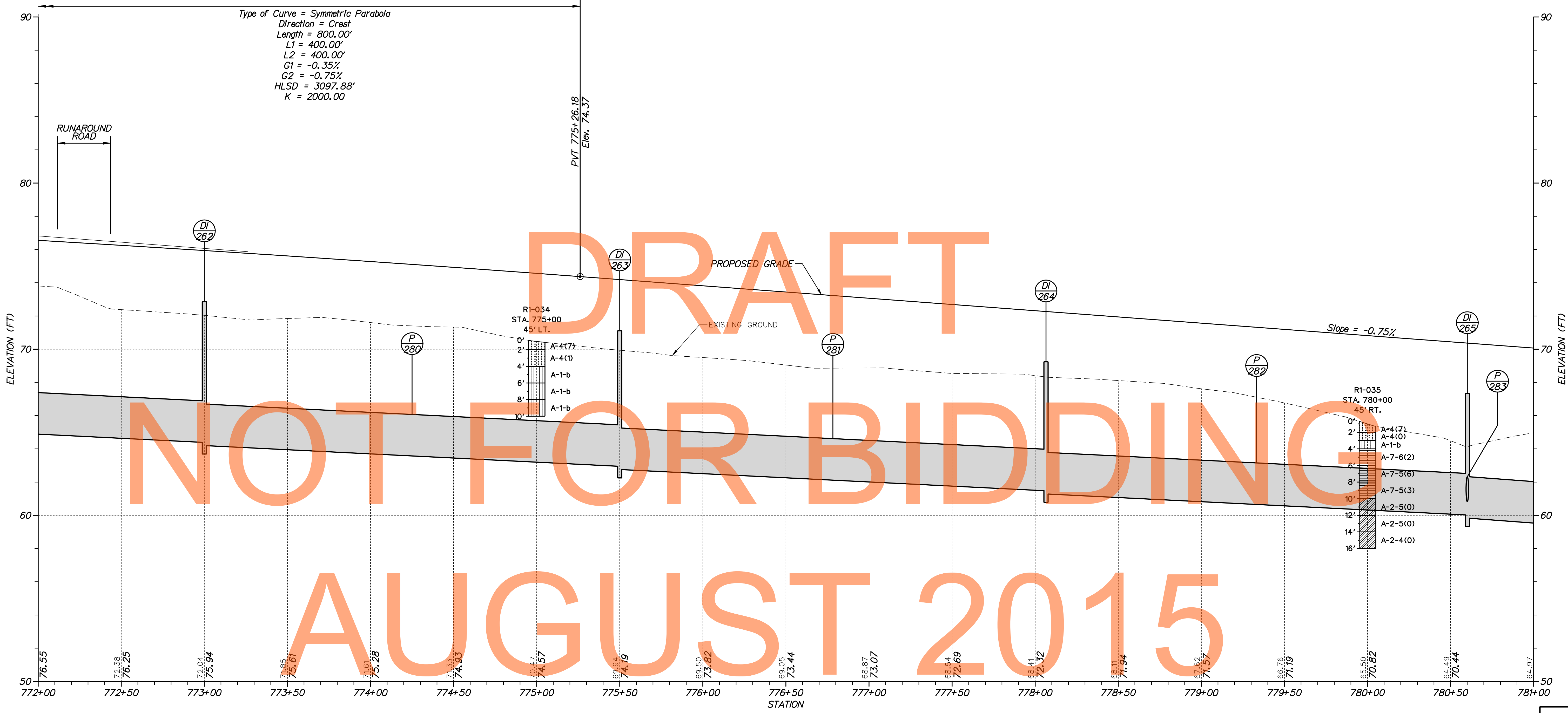

US 301 - MAINLINE

NOTE:
BORINGS ARE PROVIDED FOR INFORMATIONAL PURPOSES ONLY. MATERIALS ENCOUNTERED MAY NOT
CORRESPOND TO BORING DATA PROVIDED HEREIN.



ADDENDUMS / REVISIONS	

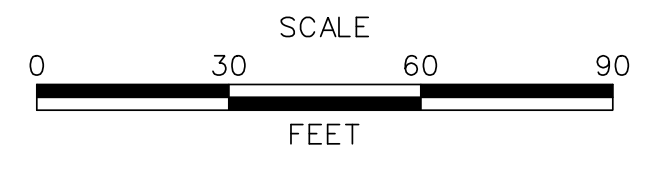

US 301,
SR 896 TO SR 1

CONTRACT T200911308	BRIDGE NO.
COUNTY NEW CASTLE	DESIGNED BY: SJB
	CHECKED BY: TAO

PROFILES

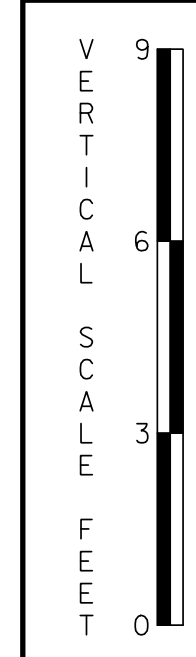

PF-12
SHEET NO. 123
TOTAL SHTS. 875

\\s01653-000\centric\gs1\1a\cadd\PF012030-1A.dgn
20/08/2012 2:42:29 PM

Type of Curve = Symmetric Parabola
 Direction = Sag
 Length = 1000.00'
 L1 = 500.00'
 L2 = 500.00'
 G1 = -0.75%
 G2 = -0.50%
 HLSD = 14113.37'
 K = 3999.96

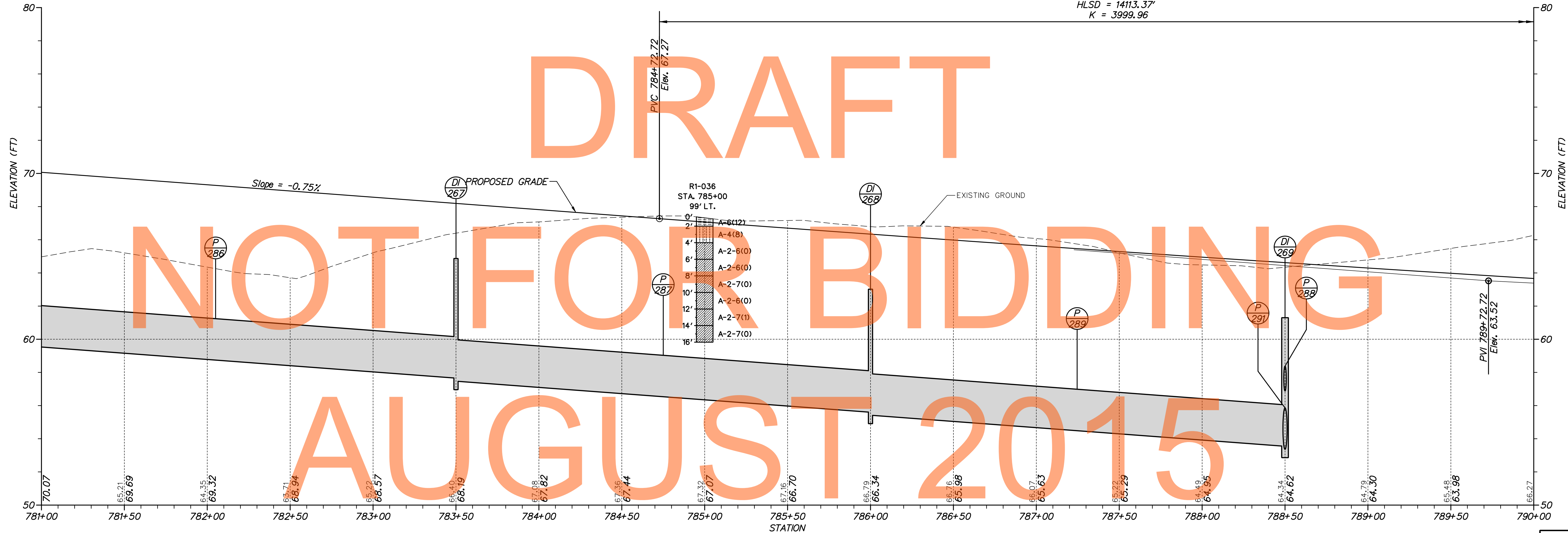

DRAFT

NOT FOR BIDDING

AUGUST 2015

US 301 - MAINLINE

NOTE: BORINGS ARE PROVIDED FOR INFORMATIONAL PURPOSES ONLY. MATERIALS ENCOUNTERED MAY NOT CORRESPOND TO BORING DATA PROVIDED HEREIN.

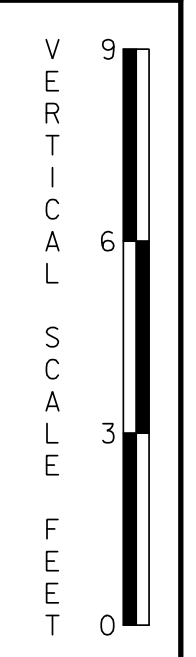

ADDENDUMS / REVISIONS

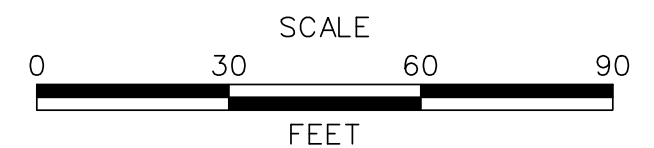

US 301, SR 896 TO SR 1

CONTRACT T200911308	BRIDGE NO.
COUNTY NEW CASTLE	DESIGNED BY: SJB
	CHECKED BY: TAO

PROFILES

PF-13
SHEET NO. 124
TOTAL SHTS. 875

p:\1653-000\confrgs\1a\cead\PF030301_1A.dgn
 07/30/2012 2:45:52 PM

Type of Curve = Symmetric Parabola
 Direction = Sag
 Length = 1000.00'
 L1 = 500.00'
 L2 = 500.00'
 G1 = -0.75%
 G2 = -0.50%
 HLSD = 14113.37'
 K = 3999.96

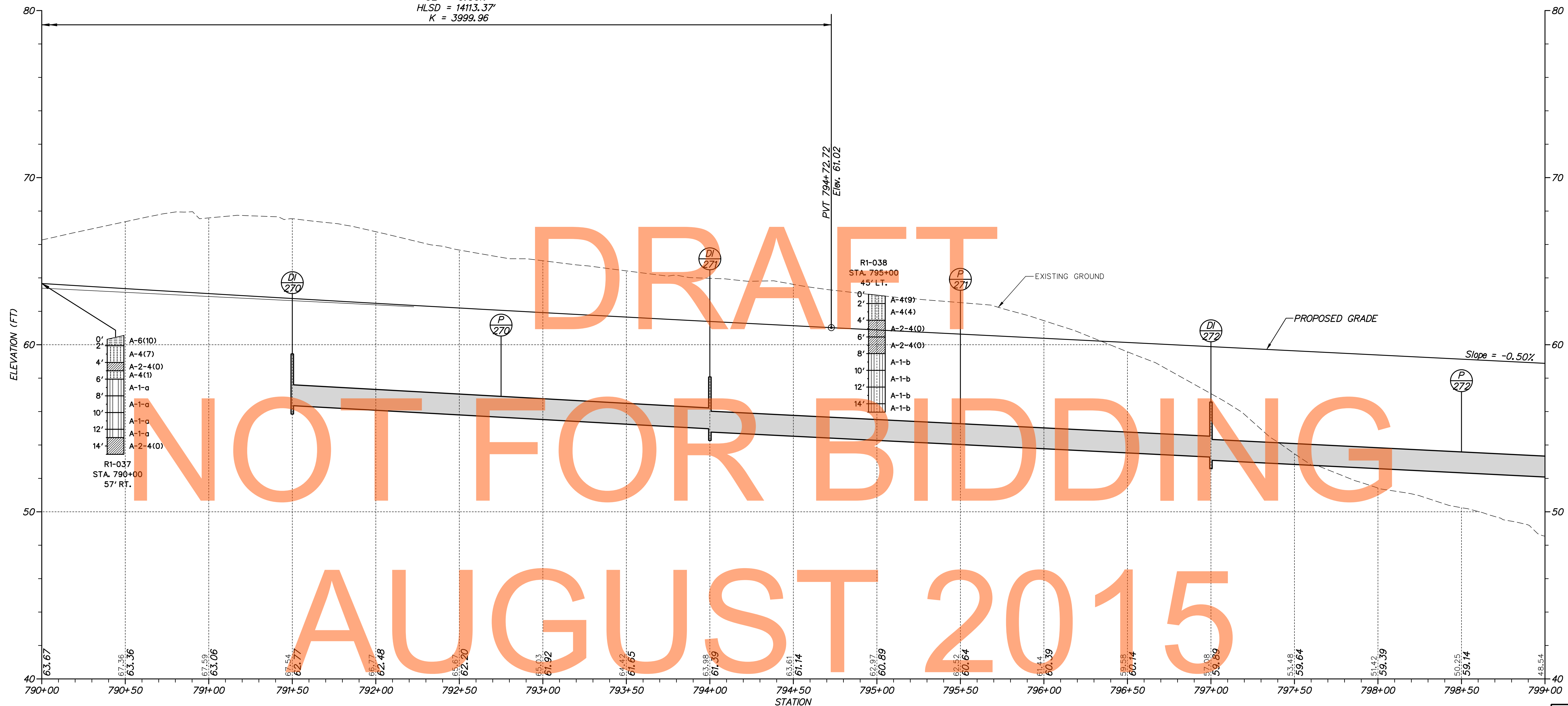

DRAFT
NOT FOR BIDDING
AUGUST 2015

US 301 - MAINLINE

NOTE: BORINGS ARE PROVIDED FOR INFORMATIONAL PURPOSES ONLY. MATERIALS ENCOUNTERED MAY NOT CORRESPOND TO BORING DATA PROVIDED HEREIN.



ADDENDUMS / REVISIONS

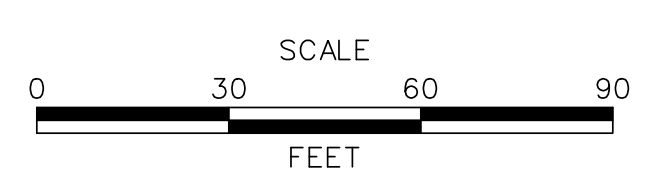

US 301,
SR 896 TO SR 1

CONTRACT T200911308	BRIDGE NO.
COUNTY NEW CASTLE	DESIGNED BY: SJB
	CHECKED BY: TAO

PROFILES

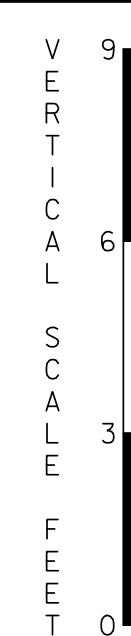

PF-14
SHEET NO. 125
TOTAL SHTS. 875

D:\31653-000\contingent\1a\cadd\PF014U301_1A.dgn 20/08/2012 2:45:53 PM

Type of Curve = Symmetric Parabola
 Direction = Crest
 Length = 1000.00'
 L1 = 500.00'
 L2 = 500.00'
 G1 = -0.50%
 G2 = -1.25%
 HLSD = 1941.92'
 K = 1336.16

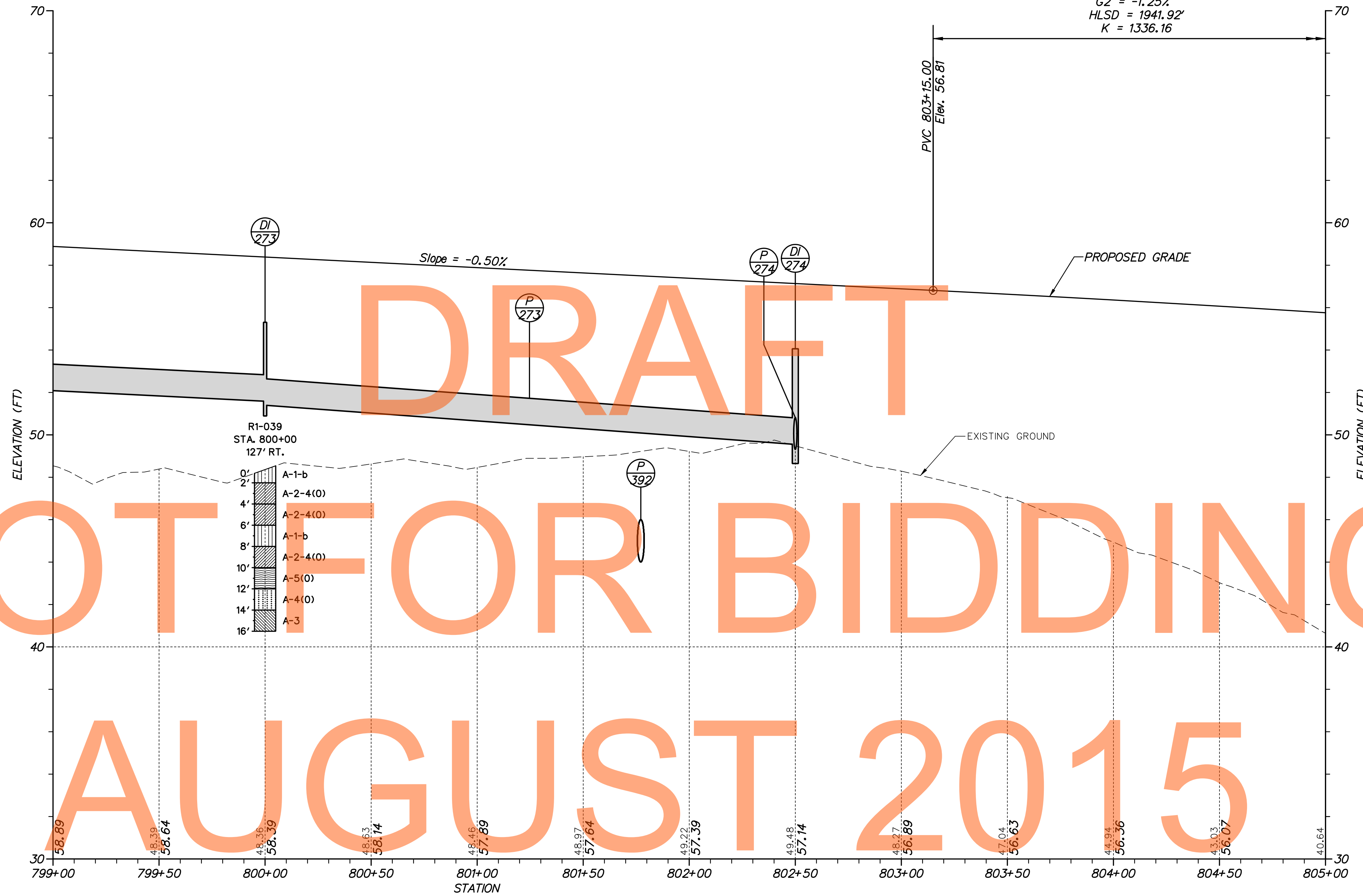

DRAFT
NOT FOR BIDDING
AUGUST 2015

US 301 - MAINLINE

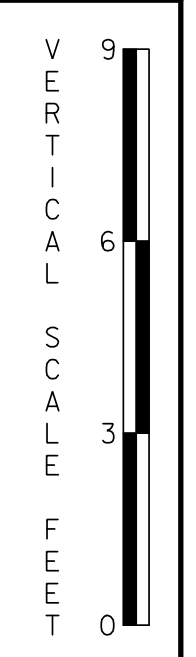

NOTE: BORINGS ARE PROVIDED FOR INFORMATIONAL PURPOSES ONLY. MATERIALS ENCOUNTERED MAY NOT CORRESPOND TO BORING DATA PROVIDED HEREIN.

n:\1653-000\centric\1a\cadd\PF0150301_1A.dgn
 08/30/2012 2:15:39 PM



ADDENDUMS / REVISIONS	

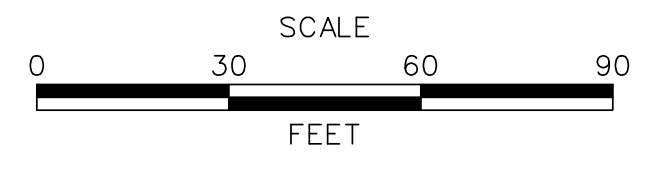

**US 301,
SR 896 TO SR 1**

CONTRACT	BRIDGE NO.
T200911308	
COUNTY	DESIGNED BY: SJB
NEW CASTLE	CHECKED BY: TAO

PROFILES

PF-15	SHEET NO.
	126
	TOTAL SHTS.
	875

p:\1653-000\centrct\1a\cadd\p\016\0301_1a.dgn
 03/27/2012 9:46:00 AM

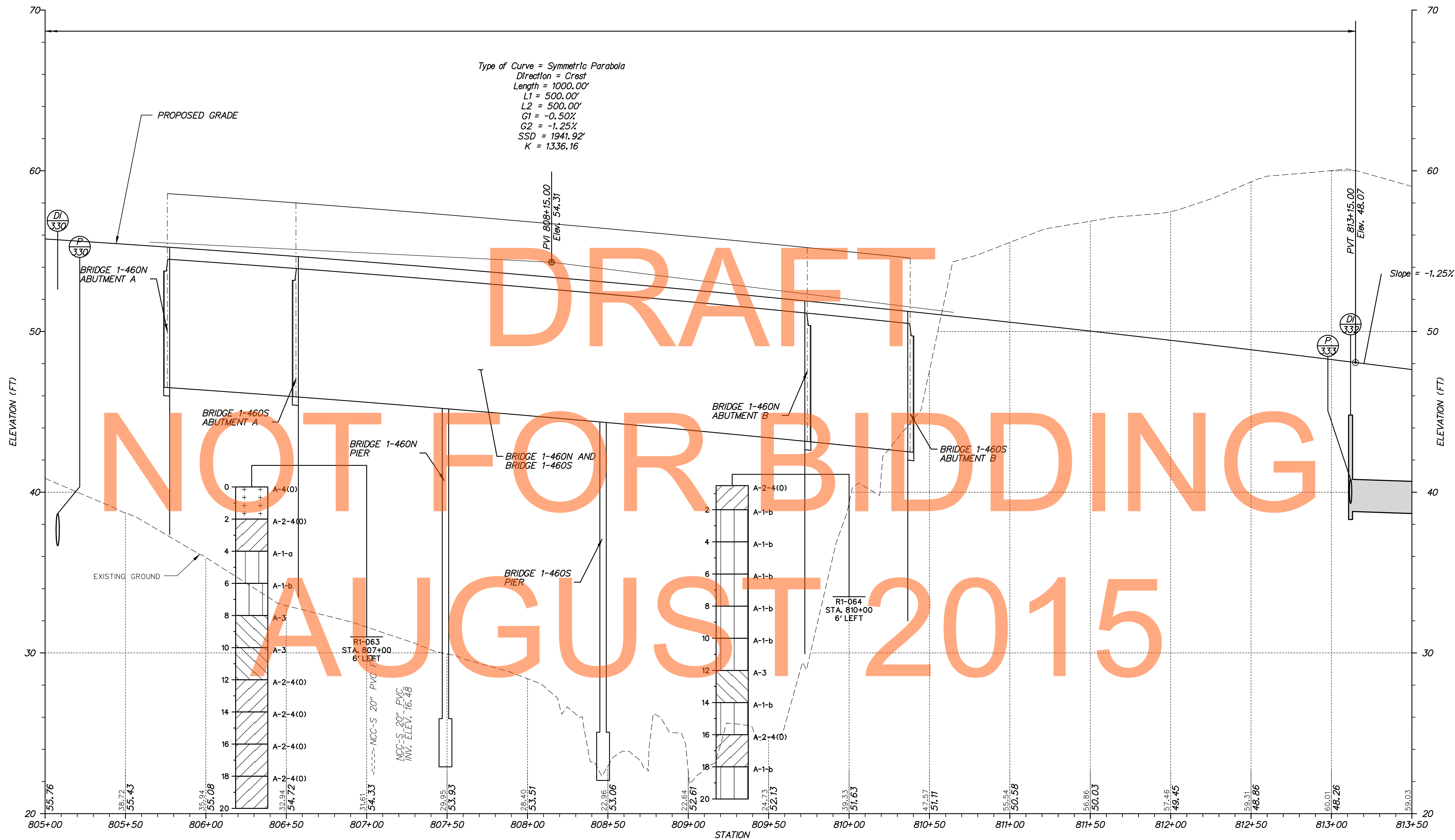

DRAFT
 NOT FOR BIDDING
 AUGUST 2015

US 301 - MAINLINE

NOTE:
 BORINGS ARE PROVIDED FOR INFORMATIONAL PURPOSES ONLY. MATERIALS ENCOUNTERED MAY NOT
 CORRESPOND TO BORING DATA PROVIDED HEREIN.

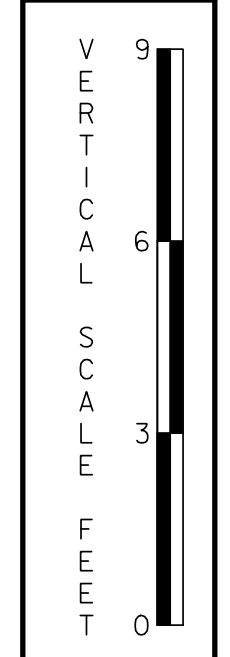

ADDENDUMS / REVISIONS

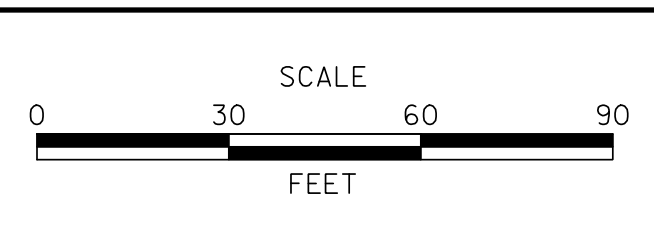

US 301,
SR 896 TO SR 1

CONTRACT T200911308	BRIDGE NO. 1-7
COUNTY NEW CASTLE	DESIGNED BY: K.A.H.
	CHECKED BY: B.R.T.

PROFILES
SHEET NO. 127
TOTAL SHTS. 875

PF-16
 SHEET NO. 127
 TOTAL SHTS. 875

DRAFT

NOT FOR BIDDING

AUGUST 2015



Type of Curve = Symmetric Parabola
 Direction = Sag
 Length = 1000.00'
 L1 = 500.00'
 L2 = 500.00'
 G1 = 1.25%
 G2 = 0.44%
 K = 593.54

Type of Curve = Symmetric Parabola
 Direction = Sag
 Length = 1000.00'
 L1 = 500.00'
 L2 = 500.00'
 G1 = -1.25%
 G2 = 0.44%
 K = 593.54

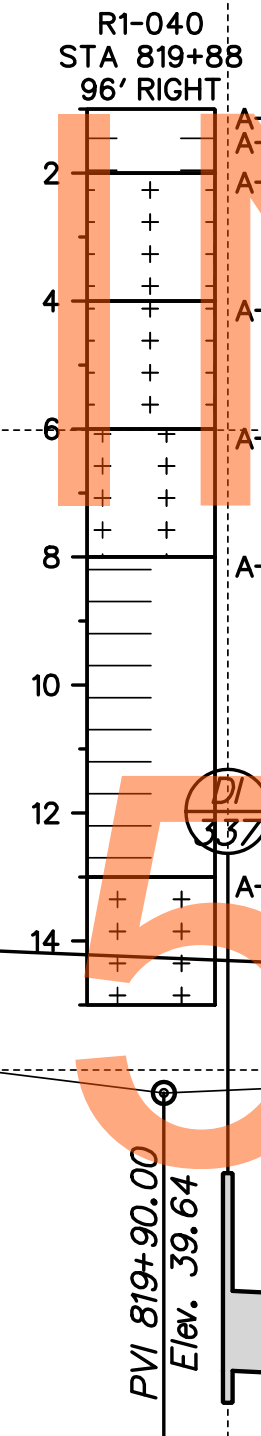

US 301 - MAINLINE

NOTE: BORINGS ARE PROVIDED FOR INFORMATIONAL PURPOSES ONLY. MATERIALS ENCOUNTERED MAY NOT CORRESPOND TO BORING DATA PROVIDED HEREIN.

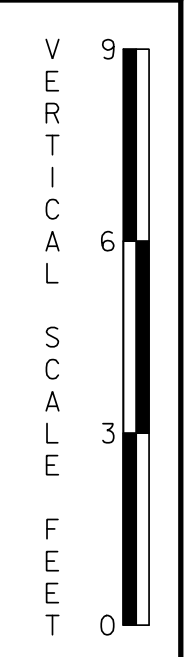

ADDENDUMS / REVISIONS

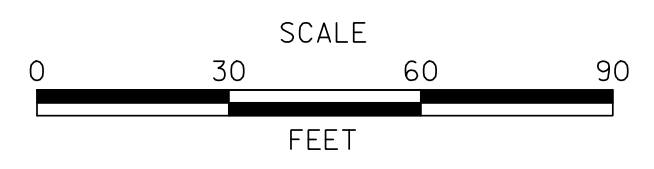

US 301,
SR 896 TO SR 1

CONTRACT T200911308	BRIDGE NO.
COUNTY NEW CASTLE	DESIGNED BY: K.A.H.
	CHECKED BY: B.R.T.

PROFILES

SHEET NO. 128
TOTAL SHTS. 875

n:\31653-000\contract\1a\cadd\PF017U301-1A.dgn
 08/31/2012 9:56:11 AM

Type of Curve = Symmetric Parabola
 Direction = Sag
 Length = 1000.00'
 L1 = 500.00'
 L2 = 500.00'
 G1 = -1.25%
 G2 = 0.44%
 HLSD = 2179.60'
 K = 593.54

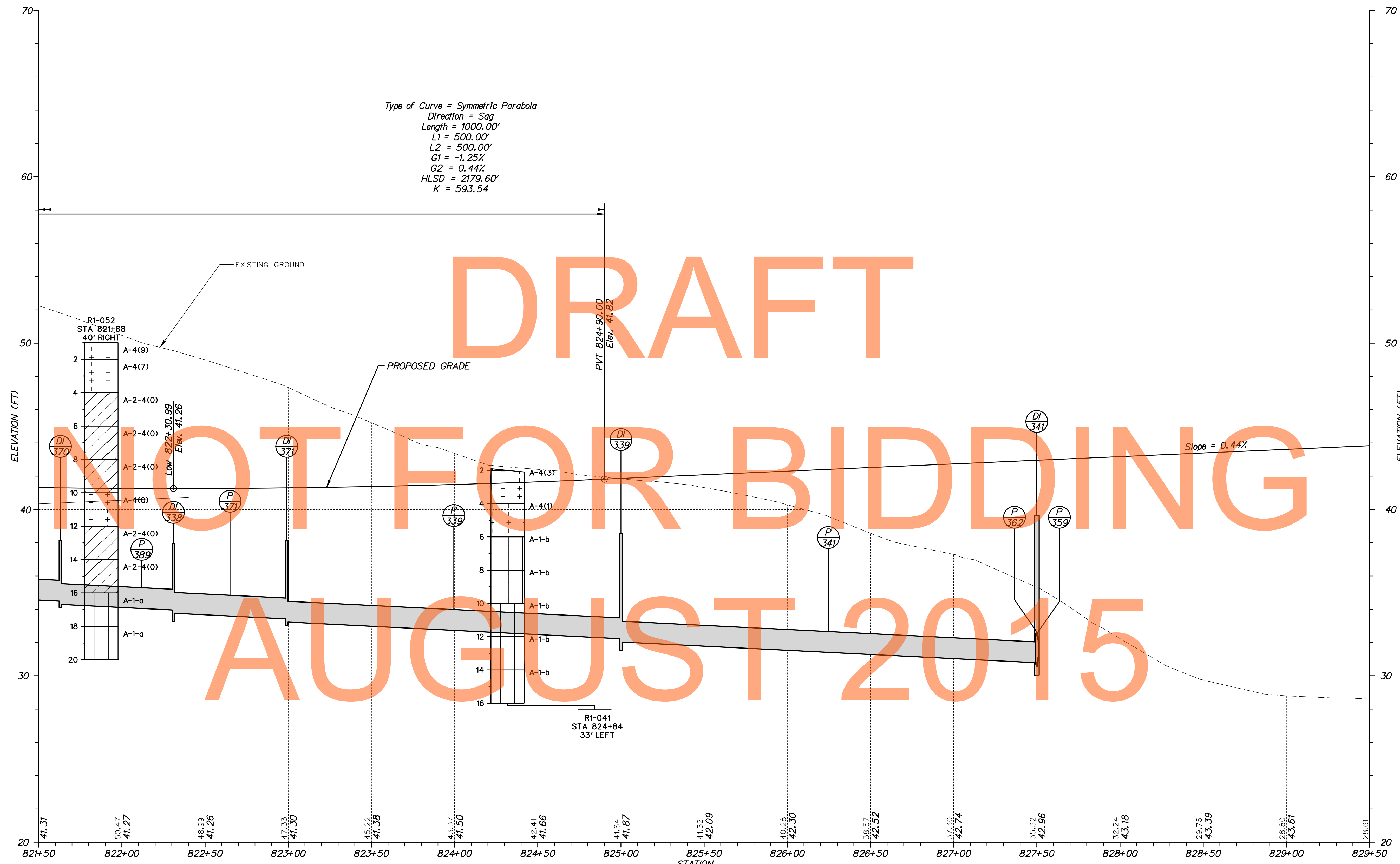

DRAFT
NOT FOR BIDDING
AUGUST 2015

US 301 - MAINLINE

NOTE: BORINGS ARE PROVIDED FOR INFORMATIONAL PURPOSES ONLY. MATERIALS ENCOUNTERED MAY NOT CORRESPOND TO BORING DATA PROVIDED HEREIN.

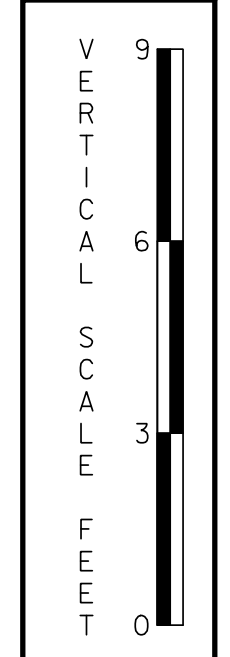

n:\31653-000\centric\1a\cead\PF01BU301-1A.dgn
 07/31/2012 2:46:19 PM



ADDENDUMS / REVISIONS	

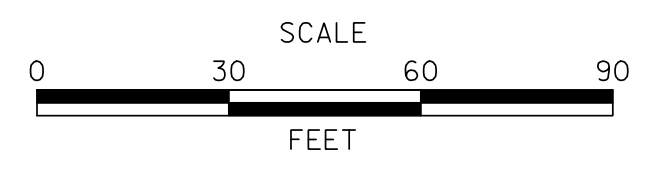

US 301,
 SR 896 TO SR 1

CONTRACT T200911308	BRIDGE NO.
COUNTY NEW CASTLE	DESIGNED BY: K.A.H.
	CHECKED BY: B.R.T.

PROFILES

SHEET NO. 129
TOTAL SHTS. 875

PF-18

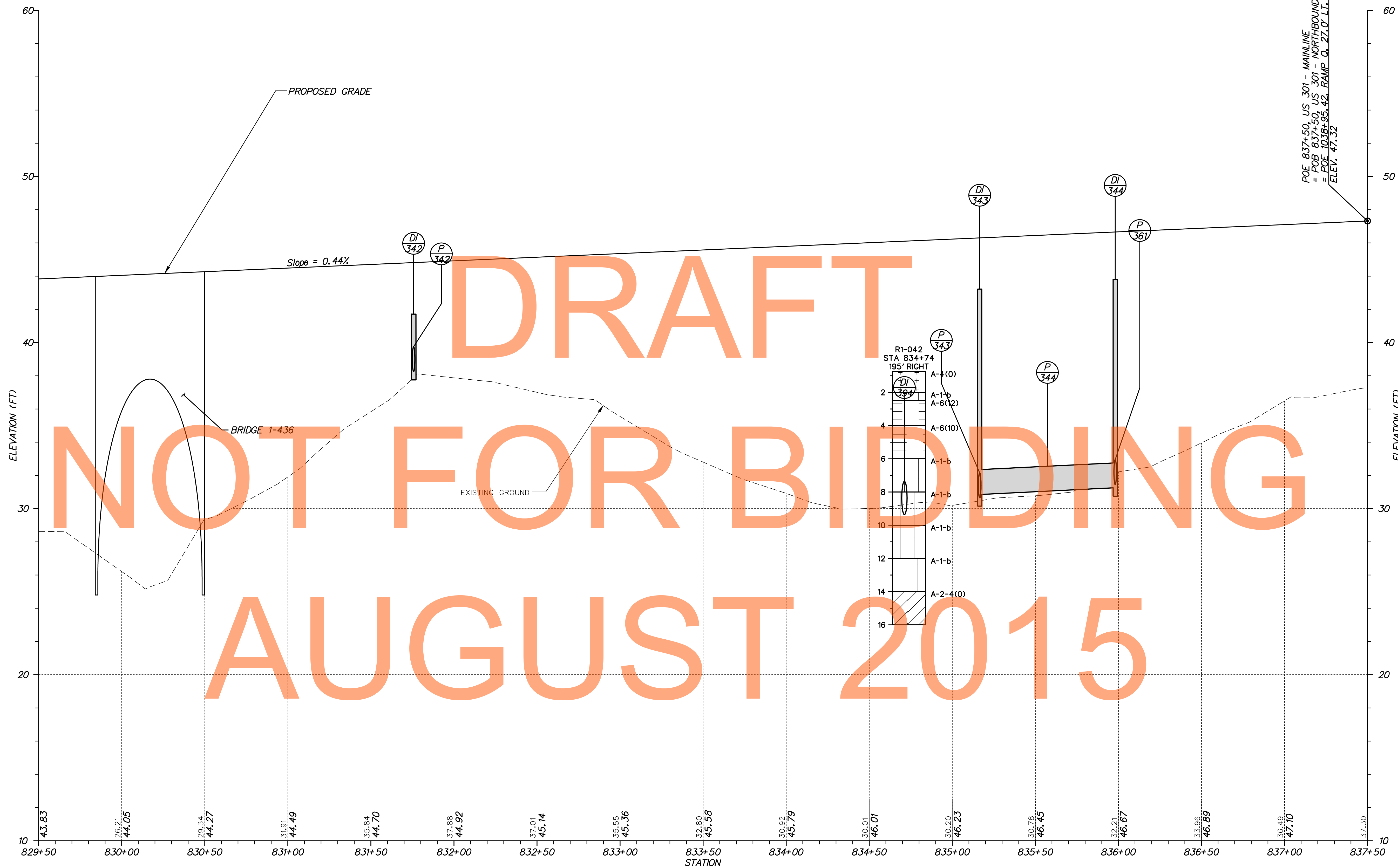

DRAFT
NOT FOR BIDDING
AUGUST 2015

POB 837+50, US 301 - MAINLINE
= POB 837+50, US 301 - NORTHBOUND, 27.0' RT.
= POB 838+95.42, RAMP Q, 27.0' LT.
ELEV. 47.52

NOTE: BORINGS ARE PROVIDED FOR INFORMATIONAL PURPOSES ONLY. MATERIALS ENCOUNTERED MAY NOT CORRESPOND TO BORING DATA PROVIDED HEREIN.

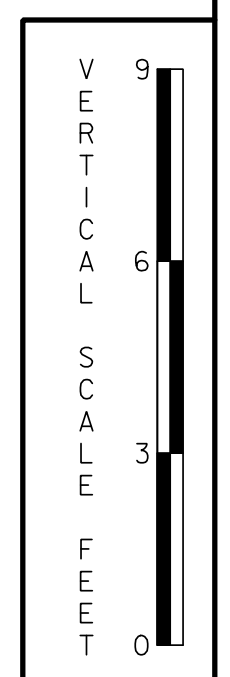

D:\31653-000\centric\la\cadd\PF01BU301.LA.dgn 07/31/2012 2:06:27 AM



ADDENDUMS / REVISIONS	

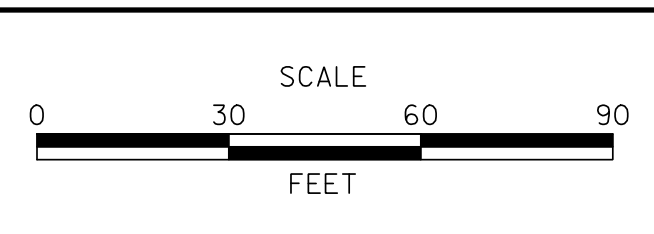

**US 301,
SR 896 TO SR 1**

CONTRACT T200911308	BRIDGE NO. 1-4
COUNTY NEW CASTLE	DESIGNED BY: K.A.H.
	CHECKED BY: B.R.T.

PROFILES

SHEET NO. 130
TOTAL SHTS. 875

POB 837+50.00, US 301 - NORTHBOUND
 = PDE 837+50.00, US 301 - MAINLINE - 27.0' RT.
 ELEV. 47.56

PVC 844+25.00
 Elev. 50.52

Type of Curve = Symmetric Parabola
 Direction = Sag
 Length = 950.00'
 L1 = 475.00'
 L2 = 475.00'
 G1 = 0.44%
 G2 = 2.80%
 K = 402.90

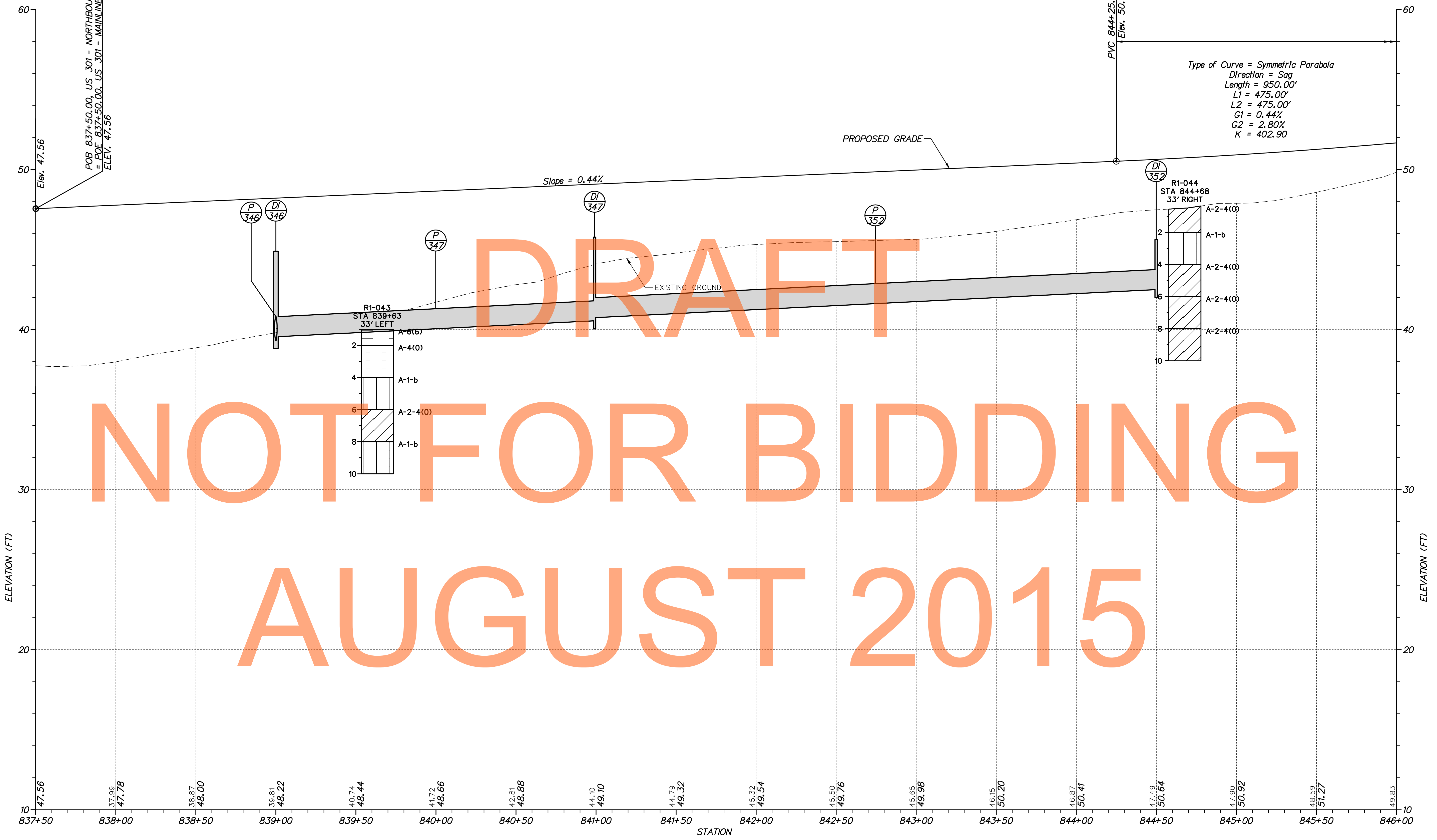

DRAFT
 NOT FOR BIDDING
 AUGUST 2015

US 301 - NORTHBOUND

NOTE: BORINGS ARE PROVIDED FOR INFORMATIONAL PURPOSES ONLY. MATERIALS ENCOUNTERED MAY NOT CORRESPOND TO BORING DATA PROVIDED HEREIN.

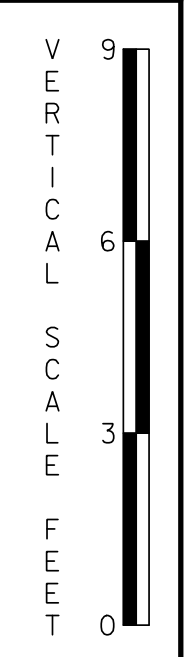

p:\31653-000\contract\1a\cadd\PF0200301_1a.dgn
 07/31/2012 9:06:25 AM



ADDENDUMS / REVISIONS	

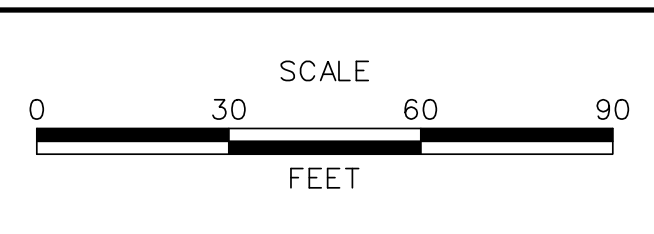

**US 301,
 SR 896 TO SR 1**

CONTRACT T200911308	BRIDGE NO.
COUNTY NEW CASTLE	DESIGNED BY: SJB
	CHECKED BY: TAO

PROFILES	SHEET NO. 131
	TOTAL SHTS. 875

PF-20

DRAFT
NOT FOR BIDDING
AUGUST 2015

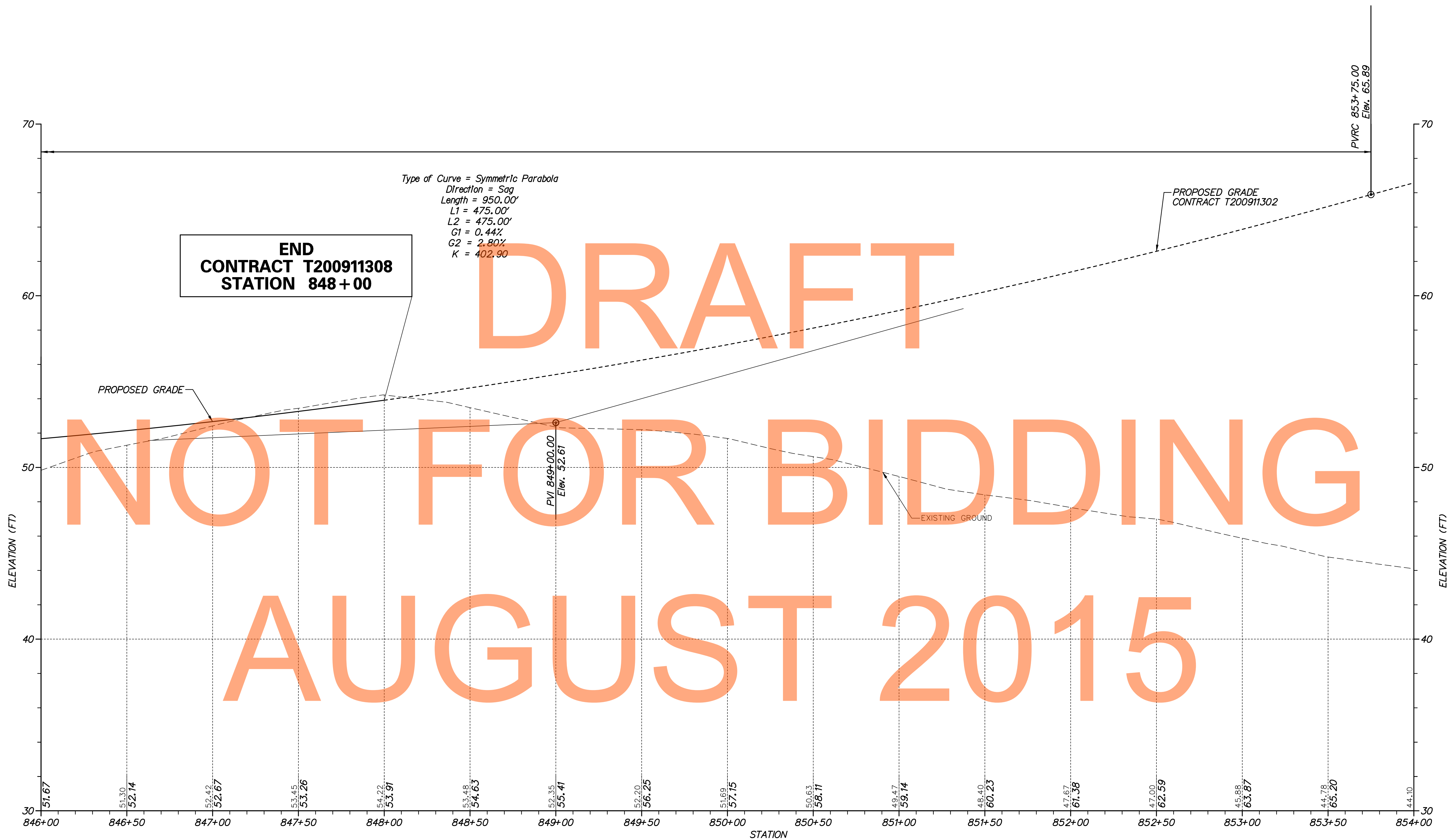

US 301 - NORTHBOUND

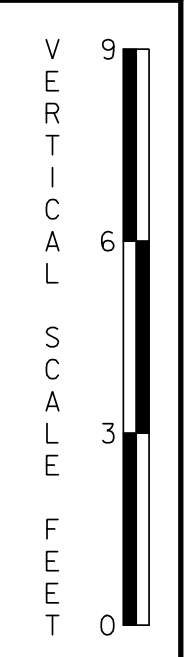

D:\31653-000\gen\contract\1a\cadd\PF02\US301-1A.dgn 10/31/2012 9:06:52 AM



ADDENDUMS / REVISIONS	

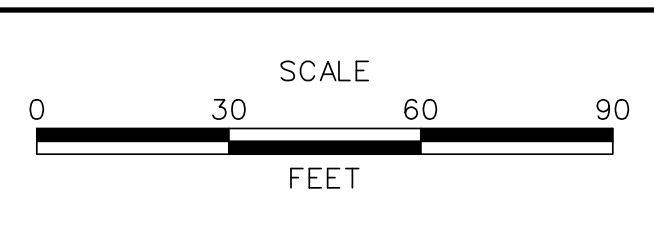

**US 301,
SR 896 TO SR 1**

CONTRACT T200911308	BRIDGE NO.
COUNTY NEW CASTLE	DESIGNED BY: SJB
	CHECKED BY: TAO

PROFILES	SHEET NO. 132
	TOTAL SHTS. 875

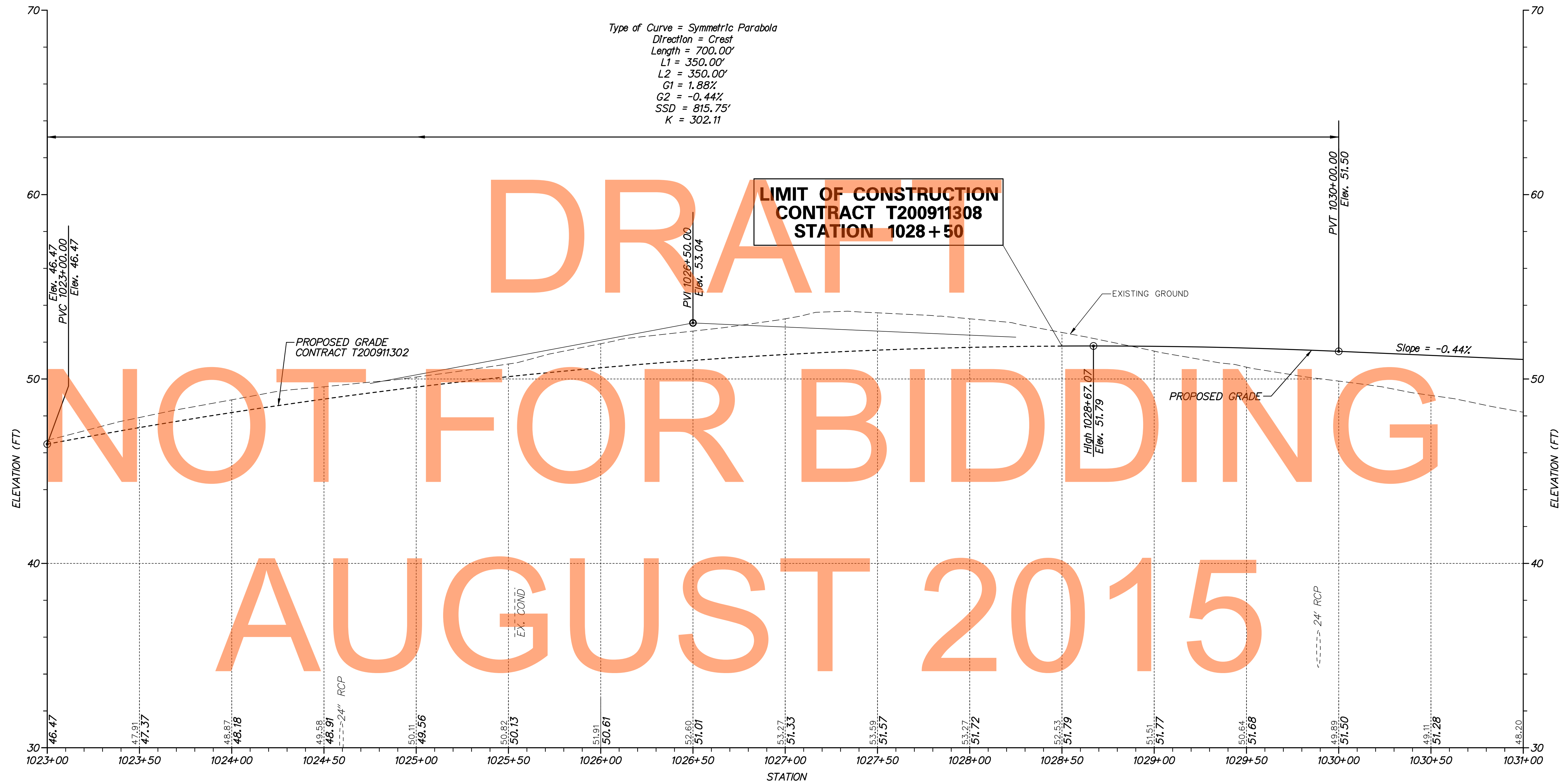

DRAFT
 NOT FOR BIDDING
 AUGUST 2015

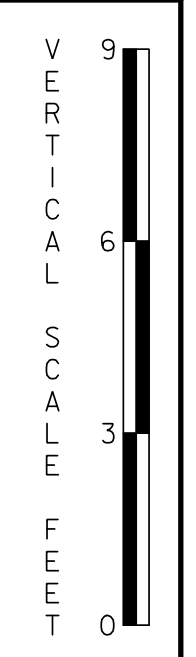

ADDENDUMS / REVISIONS	

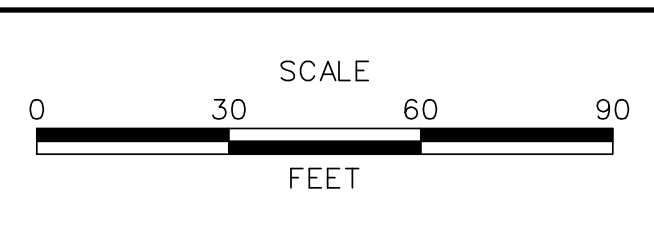

**US 301,
 SR 896 TO SR 1**

CONTRACT T200911308	BRIDGE NO.
COUNTY NEW CASTLE	DESIGNED BY: SJB
	CHECKED BY: TAO

PROFILES	SHEET NO. 133
	TOTAL SHTS. 875

n:\31653-000\centr\cst_1a\cead\PF0221301_1a.dgn
 07/31/2012 9:46:56 AM

DRAFT

NOT FOR BIDDING

AUGUST 2015

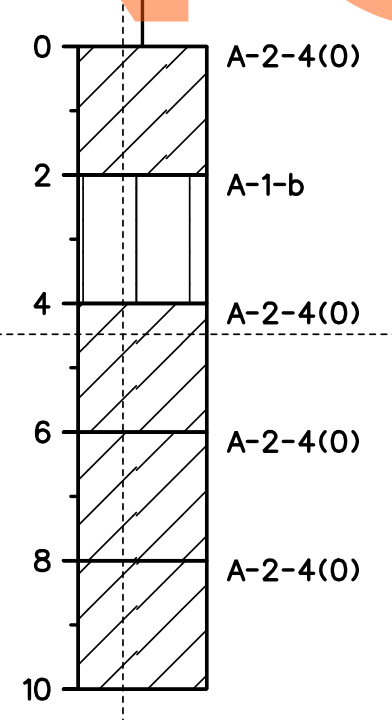

RAMP Q

NOTE: BORINGS ARE PROVIDED FOR INFORMATIONAL PURPOSES ONLY. MATERIALS ENCOUNTERED MAY NOT CORRESPOND TO BORING DATA PROVIDED HEREIN.

n:\31653-000\cadd\p\0230301_1a.dgn
 08/31/2012 8:47:03 AM



ADDENDUMS / REVISIONS	

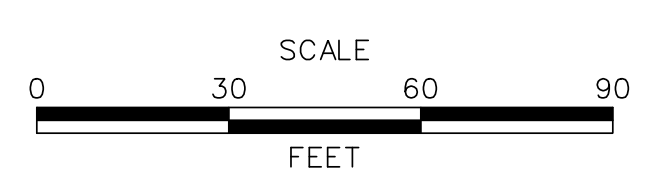

**US 301,
SR 896 TO SR 1**

CONTRACT T200911308	BRIDGE NO.
COUNTY NEW CASTLE	DESIGNED BY: SJB
	CHECKED BY: TAO

PROFILES

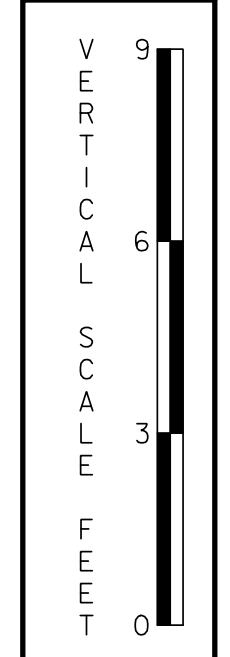

PF-23
SHEET NO. 134
TOTAL SHTS. 875

Type of Curve = Symmetric Parabola
 Direction = Sag
 Length = 397.41'
 L1 = 198.71'
 L2 = 198.71'
 G1 = 0.35%
 G2 = 3.00%
 HLSD = 807.69'
 K = 150.00

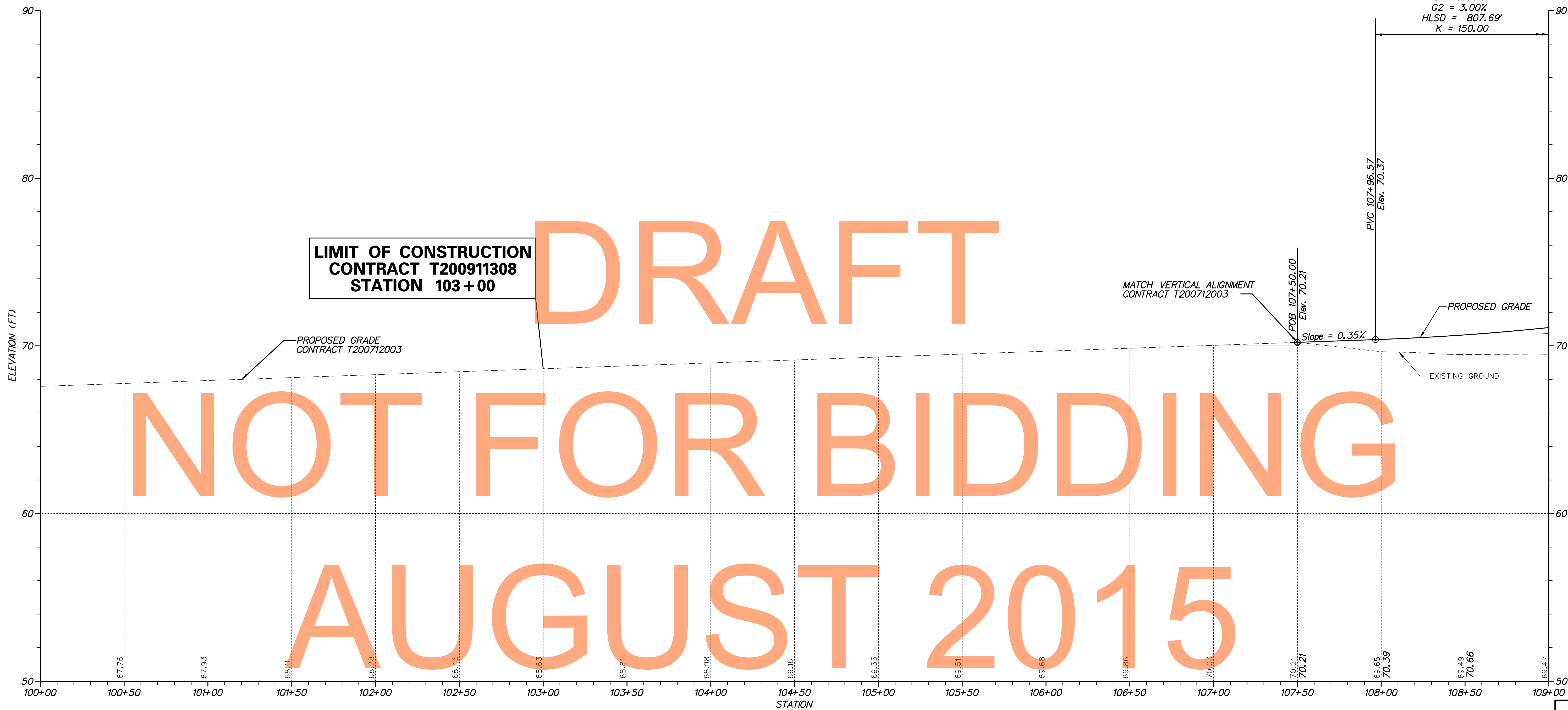

DRAFT
NOT FOR BIDDING
AUGUST 2015

JAMISON CORNER ROAD

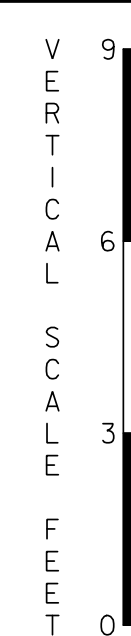

PF-24



ADDENDUMS / REVISIONS	

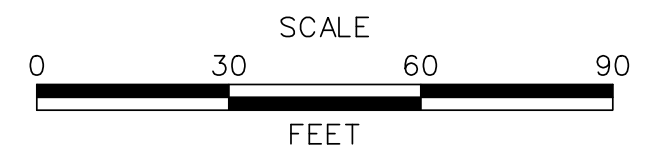

**US 301,
SR 896 TO SR 1**

CONTRACT T200911308	BRIDGE NO.
COUNTY NEW CASTLE	DESIGNED BY: SJB
	CHECKED BY: TAO

PROFILES

SHEET NO.	135
TOTAL SHTS.	875

p:\31653-000\con\proj\del\card\PF024U301_1A.dgn
 08/30/2012 2:14:42 PM

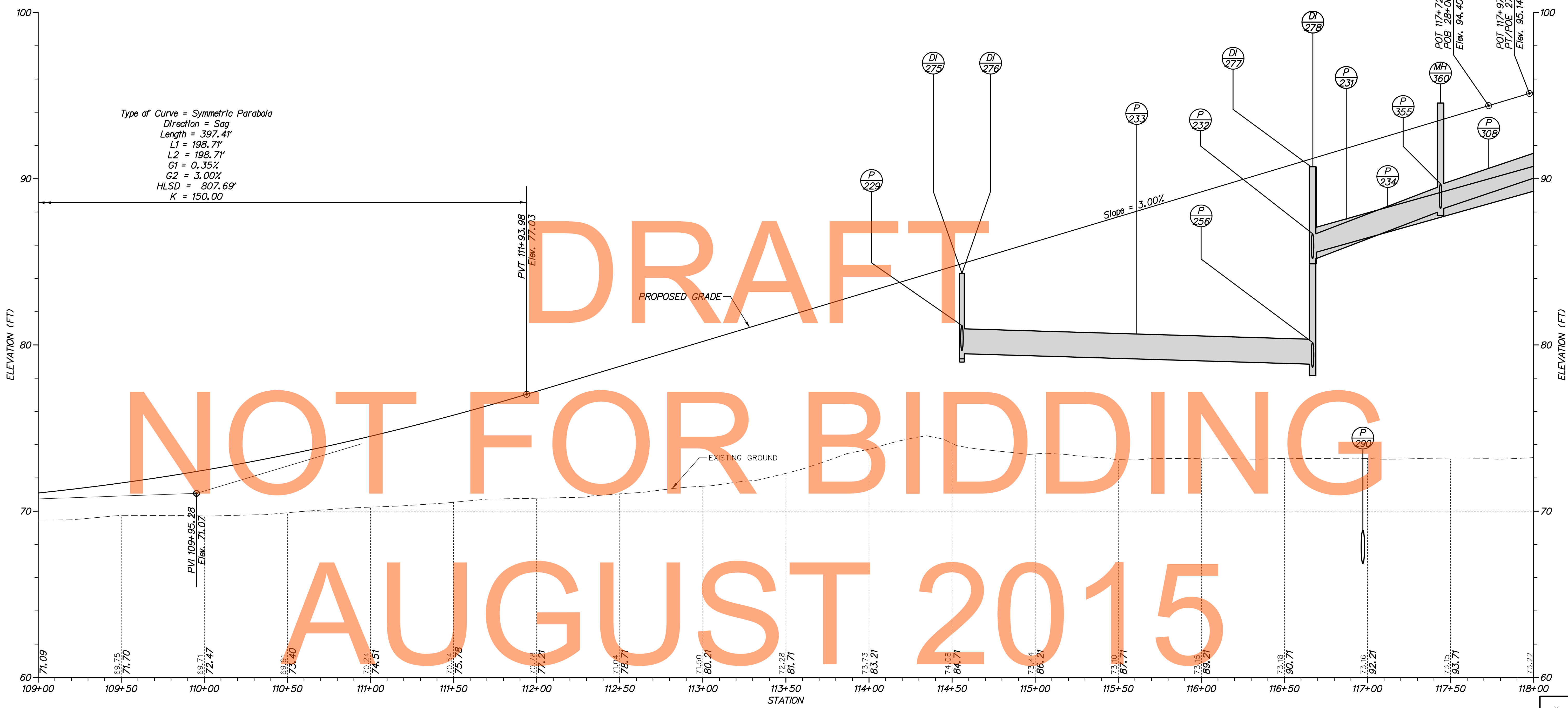

JAMISON CORNER ROAD

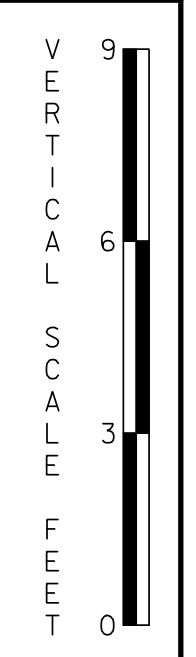

ADDENDUMS / REVISIONS	

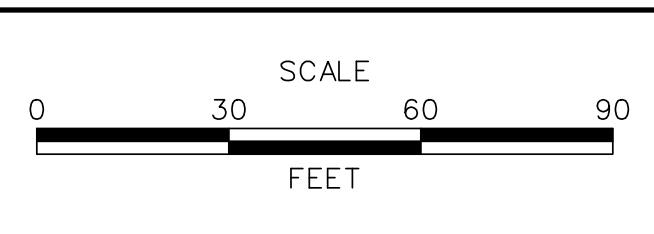

**US 301,
SR 896 TO SR 1**

CONTRACT T200911308	BRIDGE NO.
COUNTY NEW CASTLE	DESIGNED BY: SJB
	CHECKED BY: TAO

PROFILES

SHEET NO. 136
TOTAL SHTS. 875

p:\31653-000\scans\delaware\road\PF025U301_1a.dgn
 08/30/2012 2:14:45 PM

DRAFT

NOT FOR BIDDING

AUGUST 2015

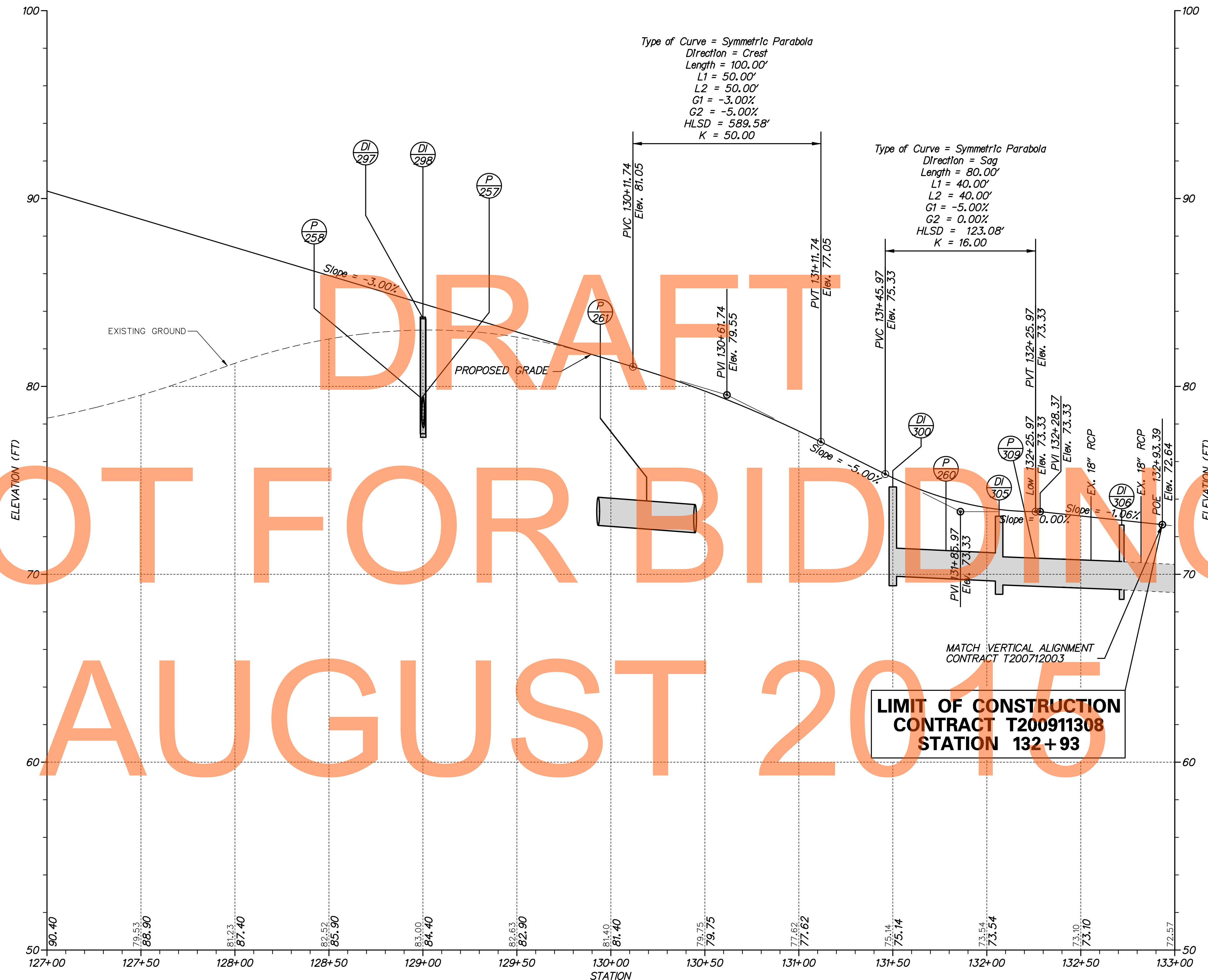

LIMIT OF CONSTRUCTION
CONTRACT T200911308
STATION 132+93

JAMISON CORNER ROAD

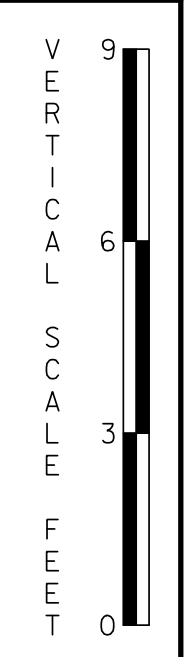

p:\1653-000\contract\1a\cead\PF027U301_1a.dgn
 08/29/2014 4:59:51 PM



ADDENDUMS / REVISIONS	

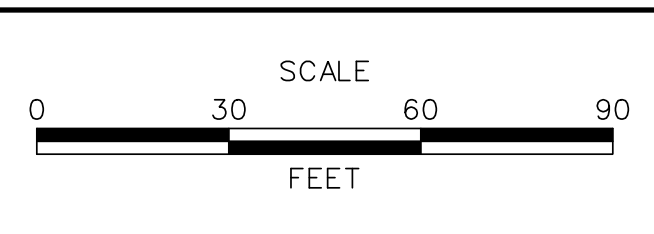

**US 301,
 SR 896 TO SR 1**

CONTRACT T200911308	BRIDGE NO.
COUNTY NEW CASTLE	DESIGNED BY: SJB
	CHECKED BY: TAO

PROFILES

SHEET NO. 138
TOTAL SHTS. 875

DRAFT
NOT FOR BIDDING
AUGUST 2015

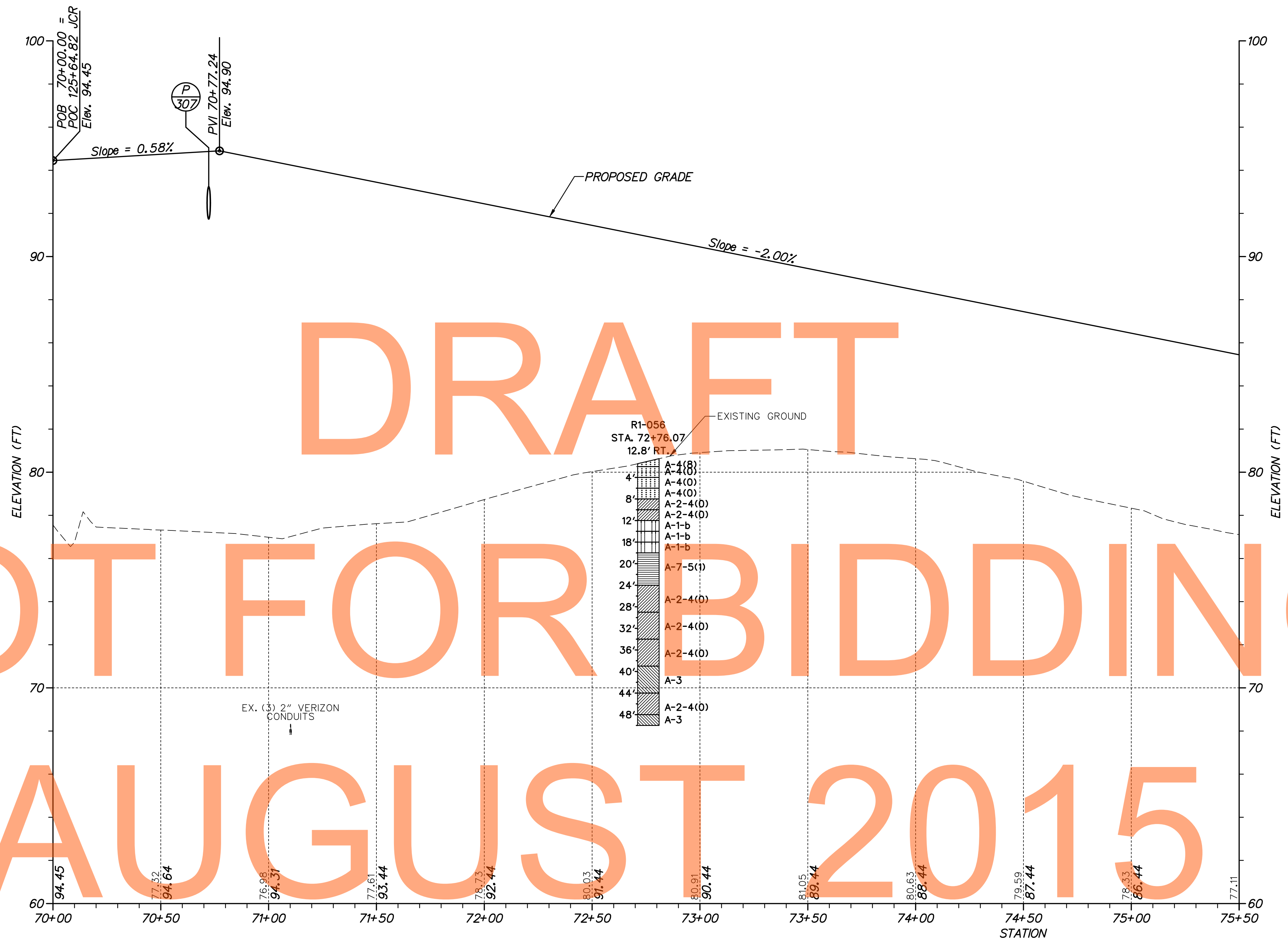

RAMP O

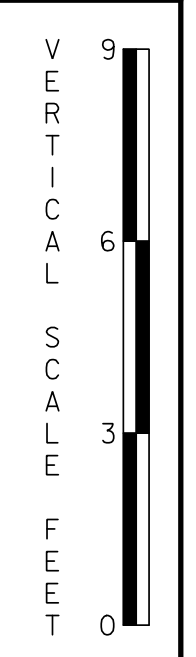

PF-28

M:\31651\000\1501\contract\1A\CADD\PF028U301_1A.dgn
 11/23/14 12:29 PM



ADDENDUMS / REVISIONS	

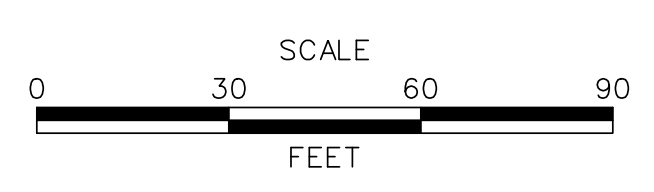

**US 301,
SR 896 TO SR 1**

CONTRACT T200911308	BRIDGE NO.
COUNTY NEW CASTLE	DESIGNED BY: SJB
	CHECKED BY: TAO

PROFILES

SHEET NO. 139
TOTAL SHTS. 875

Type of Curve = Symmetric Parabola
 Direction = Sag
 Length = 356.00'
 L1 = 178.00'
 L2 = 178.00'
 G1 = -2.00%
 G2 = 0.35%
 HLSD = 1030.50'
 K = 151.49

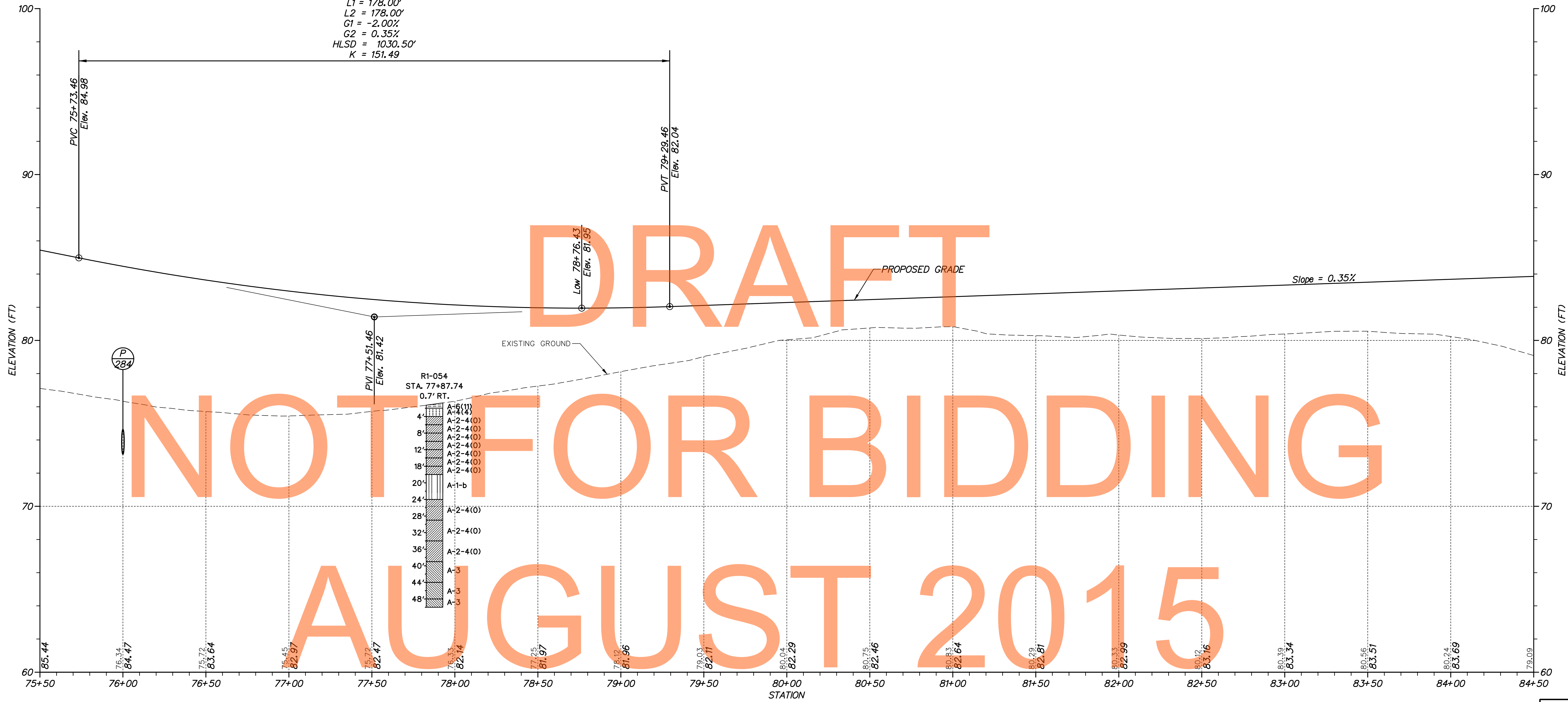

DRAFT

NOT FOR BIDDING

AUGUST 2015

R1-054
 STA. 77+87.74
 0.7' RT.

4"	A-2-4(O)
8"	A-2-4(O)
12"	A-2-4(O)
16"	A-2-4(O)
20"	A-2-4(O)
24"	A-1-b
28"	A-2-4(O)
32"	A-2-4(O)
36"	A-2-4(O)
40"	A-3
44"	A-3
48"	A-3

RAMP 0

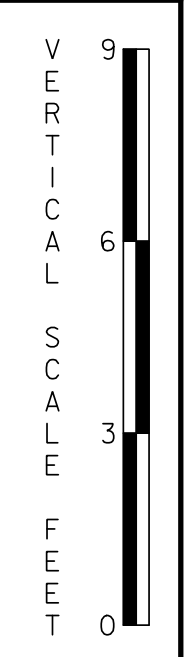
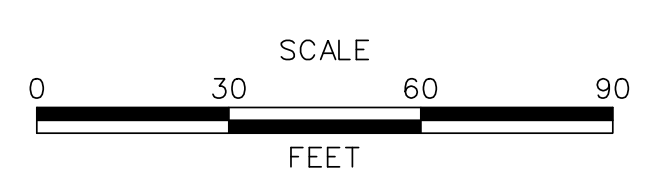

ADDENDUMS / REVISIONS	

US 301,
 SR 896 TO SR 1

CONTRACT T200911308	BRIDGE NO.
COUNTY NEW CASTLE	DESIGNED BY: SJB
	CHECKED BY: TAO

PROFILES

PF-29
SHEET NO. 140
TOTAL SHTS. 875

n:\31653-000\con\proj\1a\cead\PF029U301_1a.dgn
 07/30/2012 2:45:59 PM

DRAFT
NOT FOR BIDDING
AUGUST 2015

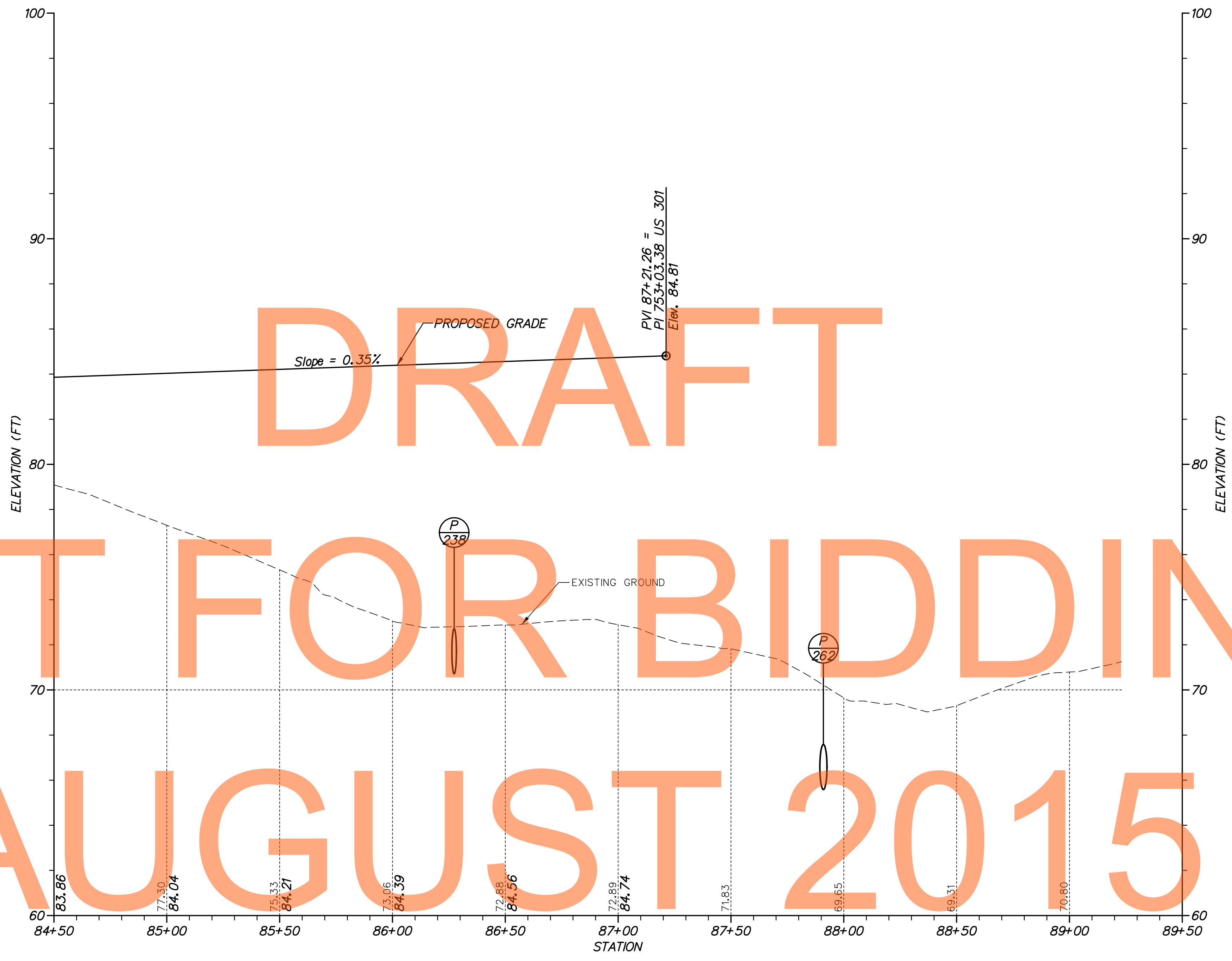

RAMP O

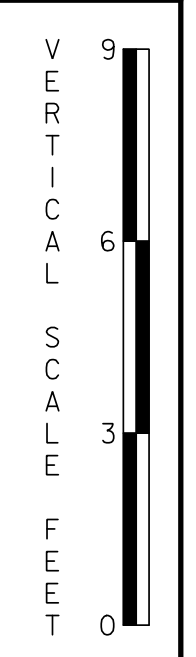

p:\31653-000\scen\cadd\p\0300301_1a.dgn 20/08/2012 2:42:02 PM



ADDENDUMS / REVISIONS	

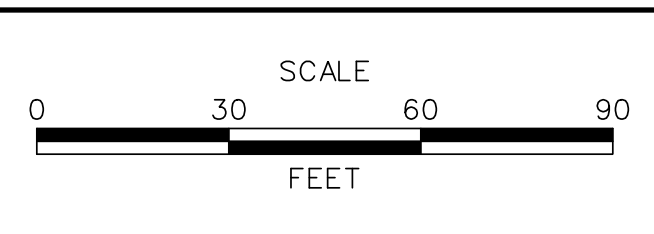

**US 301,
SR 896 TO SR 1**

CONTRACT T200911308	BRIDGE NO.
COUNTY NEW CASTLE	DESIGNED BY: SJB
	CHECKED BY: TAO

PROFILES

SHEET NO. 141
TOTAL SHTS. 875

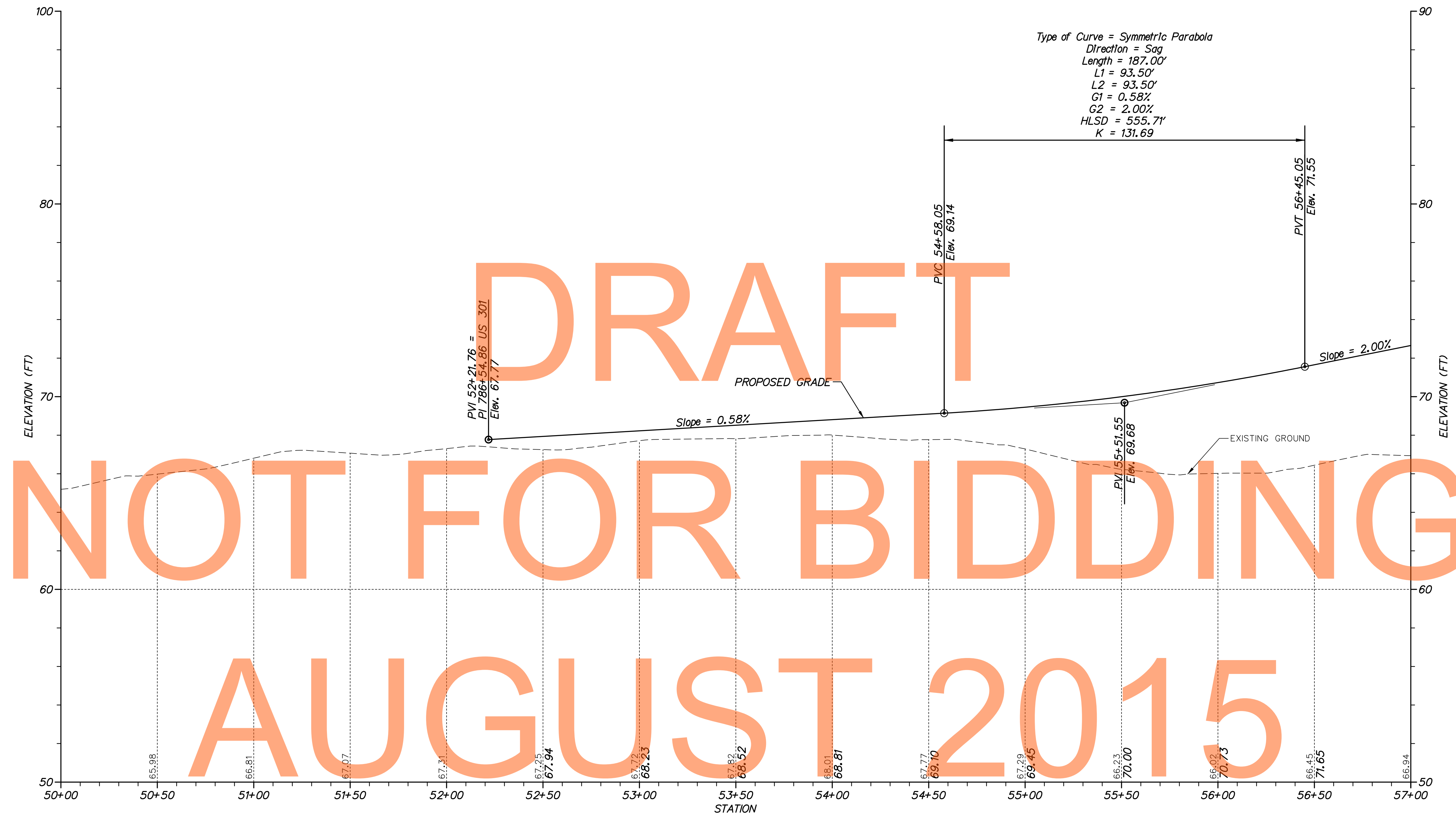

DRAFT

NOT FOR BIDDING

AUGUST 2015

RAMP P

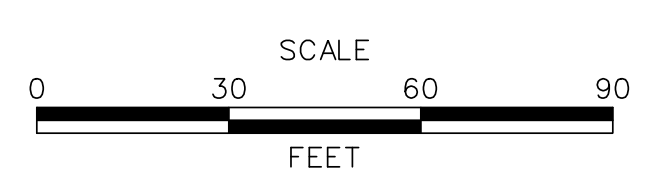
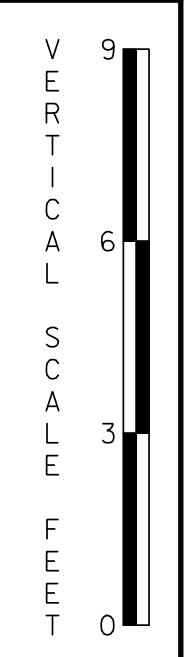

**US 301,
SR 896 TO SR 1**

**DELAWARE
DEPARTMENT OF TRANSPORTATION**

ADDENDUMS / REVISIONS	

CONTRACT T200911308	BRIDGE NO.	
COUNTY NEW CASTLE	DESIGNED BY: SJB	
	CHECKED BY: TAO	

PROFILES

PF-31
SHEET NO. 142
TOTAL SHTS. 875

p:\1653-000\centric\1a\cadd\PROF03U301_1A.dgn 07/30/2012 2:42:06 PM

DRAFT

NOT FOR BIDDING

AUGUST 2015

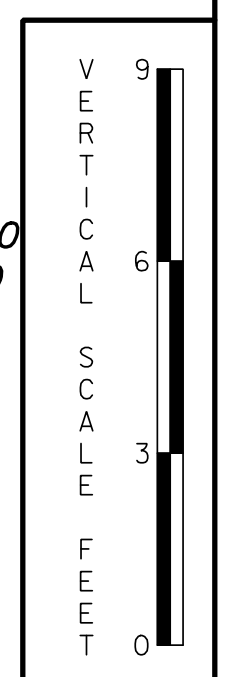
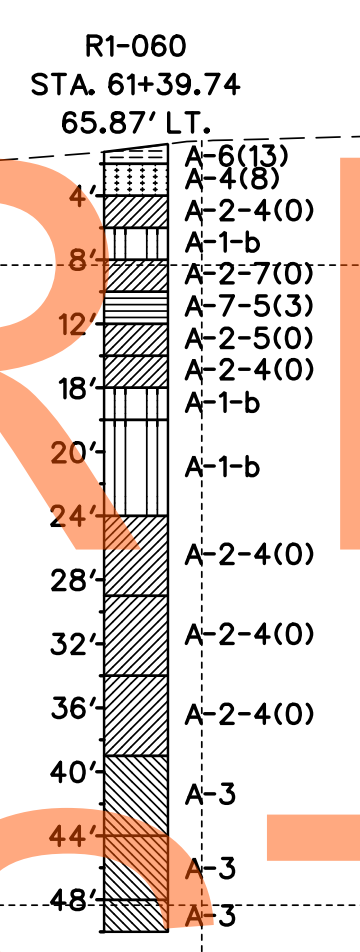
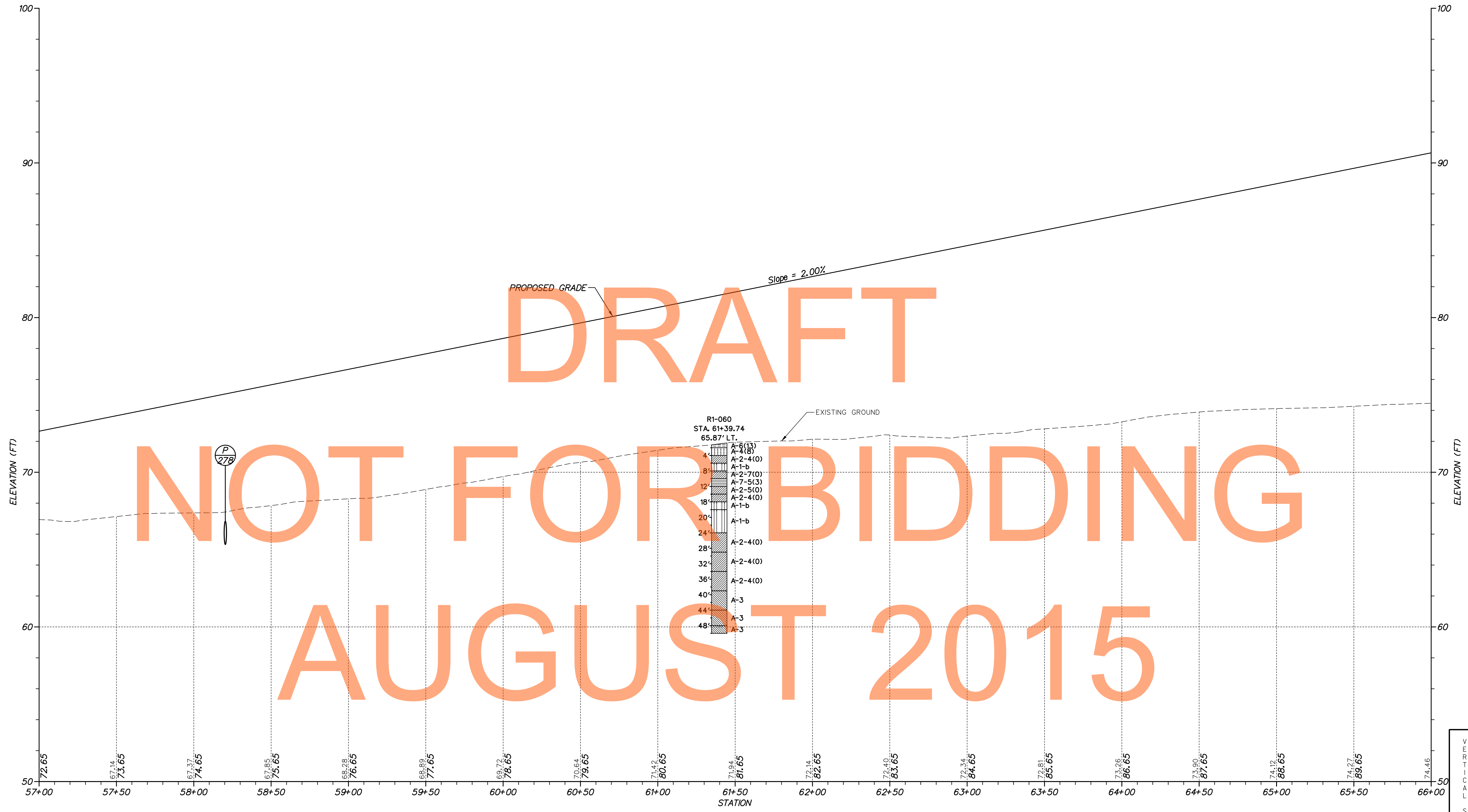

P:\653-000\Projects\1a\cadd\PF032U301_1A.dgn
 07/30/2012 2:42:09 PM



ADDENDUMS / REVISIONS	

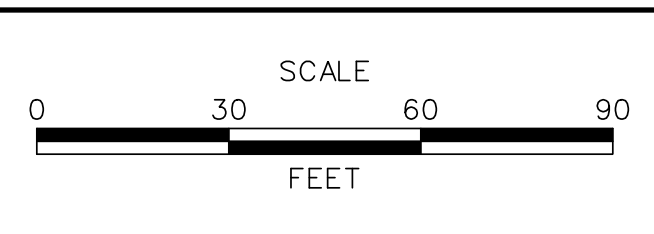

**US 301,
SR 896 TO SR 1**

CONTRACT T200911308	BRIDGE NO.
COUNTY NEW CASTLE	DESIGNED BY: SJB
	CHECKED BY: TAO

PROFILES

PF-32
SHEET NO. 143
TOTAL SHTS. 875

DRAFT
NOT FOR BIDDING
AUGUST 2015

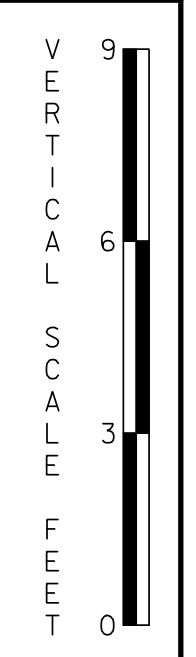

M:\31653\000\2015\08\1A\CADD\PF033U301_1A.dgn
 11/2/2014 10:52 AM



ADDENDUMS / REVISIONS	

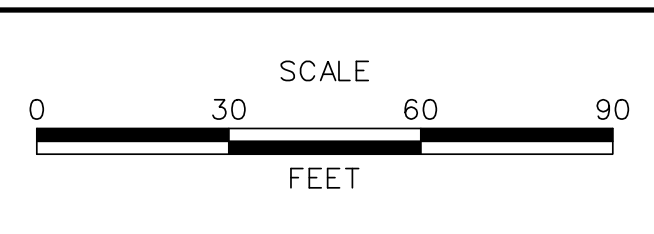

**US 301,
SR 896 TO SR 1**

CONTRACT T200911308	BRIDGE NO.
COUNTY NEW CASTLE	DESIGNED BY: SJB
	CHECKED BY: TAO

PROFILES	SHEET NO. 144
	TOTAL SHTS. 875

PF-33

Type of Curve = Symmetric Parabola
 Direction = Sag
 Length = 750.00'
 L1 = 375.00'
 L2 = 375.00'
 G1 = -0.51%
 G2 = 2.00%
 HLSD = 1501.64'
 K = 298.80



DRAFT
NOT FOR BIDDING
AUGUST 2015

RAMP N

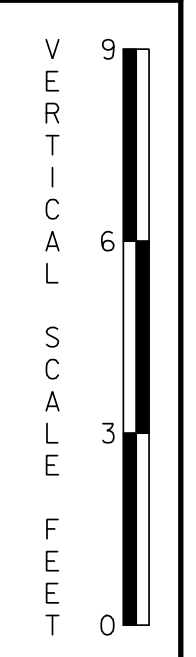

PF-34



ADDENDUMS / REVISIONS	

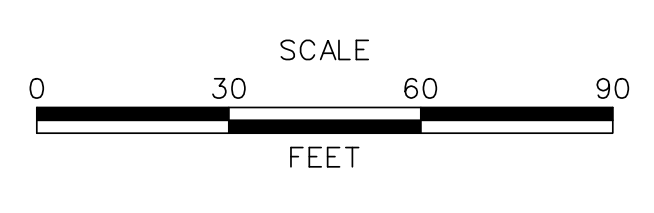

**US 301,
SR 896 TO SR 1**

CONTRACT T200911308	BRIDGE NO.
COUNTY NEW CASTLE	DESIGNED BY: SJB
	CHECKED BY: TAO

PROFILES	SHEET NO. 145
	TOTAL SHTS. 875

p:\1653-000\centric\1653-000\pfd\PF03-4\1301_1A.dgn
 2/29/2014 4:59:59 PM

Type of Curve = Symmetric Parabola
 Direction = Sag
 Length = 750.00'
 L1 = 375.00'
 L2 = 375.00'
 G1 = -0.51%
 G2 = 2.00%
 HLSD = 1501.64'
 K = 298.80



DRAFT
NOT FOR BIDDING
AUGUST 2015

RAMP N

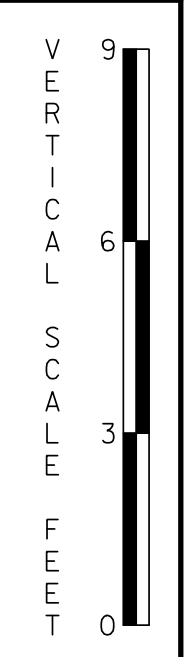

PF-35

M:\31653\000\31653\CONTRACT\1A\CADD\PF035\U301_1A.dgn



ADDENDUMS / REVISIONS	

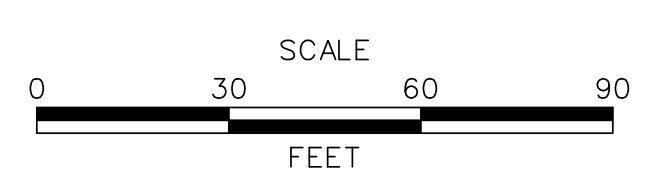

**US 301,
SR 896 TO SR 1**

CONTRACT T200911308	BRIDGE NO.
COUNTY NEW CASTLE	DESIGNED BY: SJB
	CHECKED BY: TAO

PROFILES

SHEET NO.	146
TOTAL SHTS.	875

DRAFT
NOT FOR BIDDING
AUGUST 2015

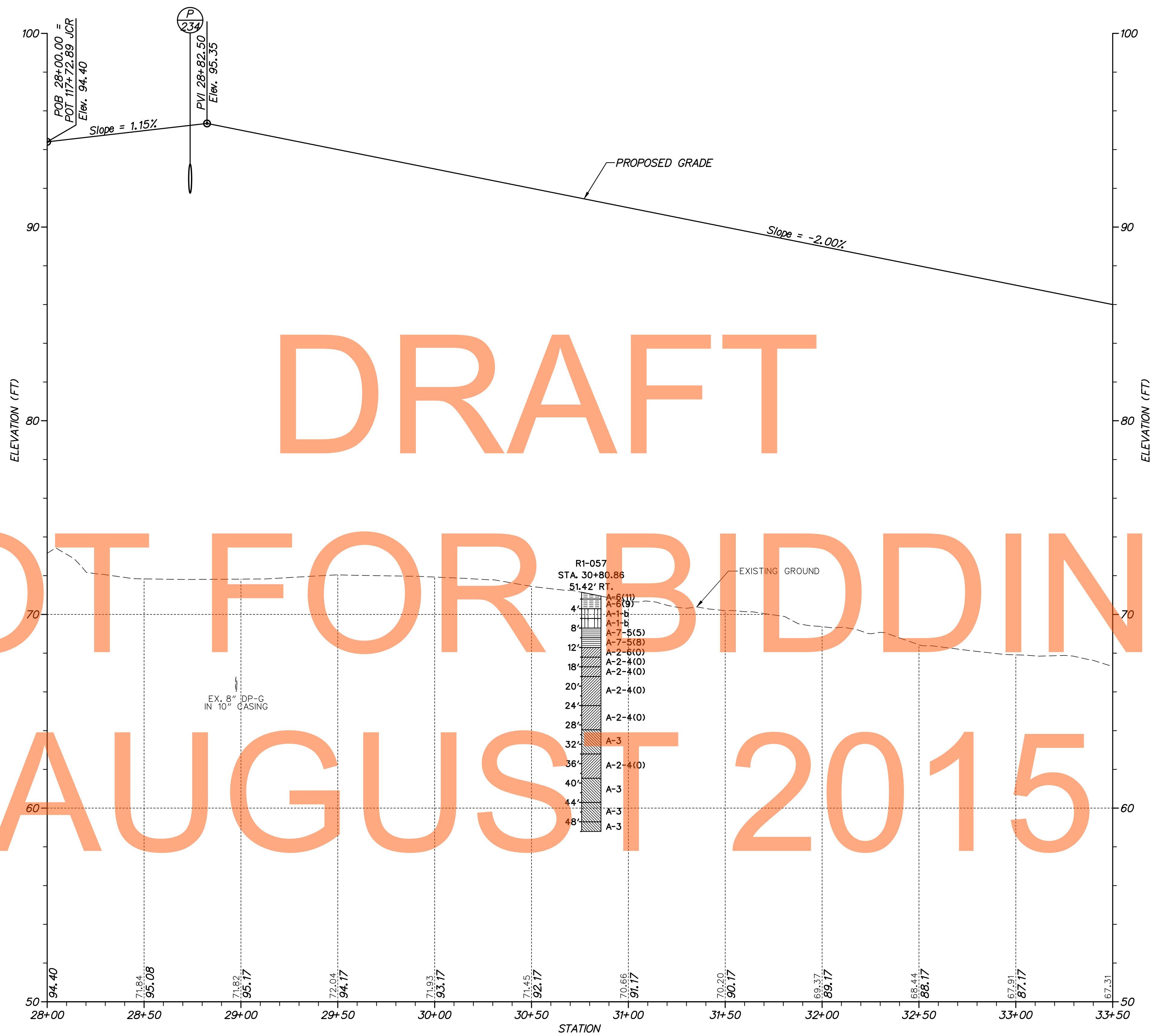

RAMP M

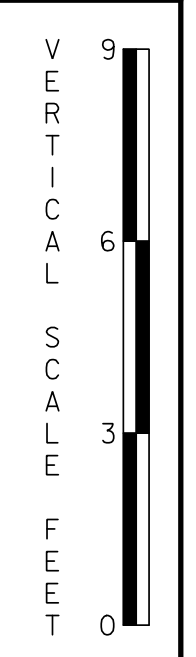

M:\31651\000\15071\SET 1A\CADD\PF036U301_1A.dgn
 PL 3/2/14 1:52:27 PM



ADDENDUMS / REVISIONS	

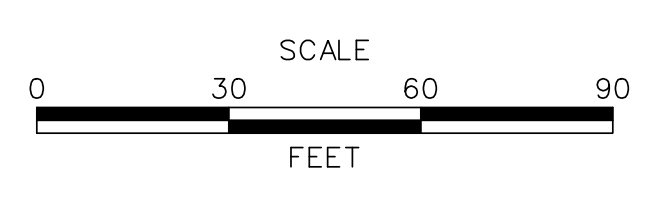

**US 301,
SR 896 TO SR 1**

CONTRACT	BRIDGE NO.
T200911308	
COUNTY	DESIGNED BY: SJB
NEW CASTLE	CHECKED BY: TAO

PROFILES

PF-36
SHEET NO.
147
TOTAL SHTS.
875

DRAFT

NOT FOR BIDDING

AUGUST 2015

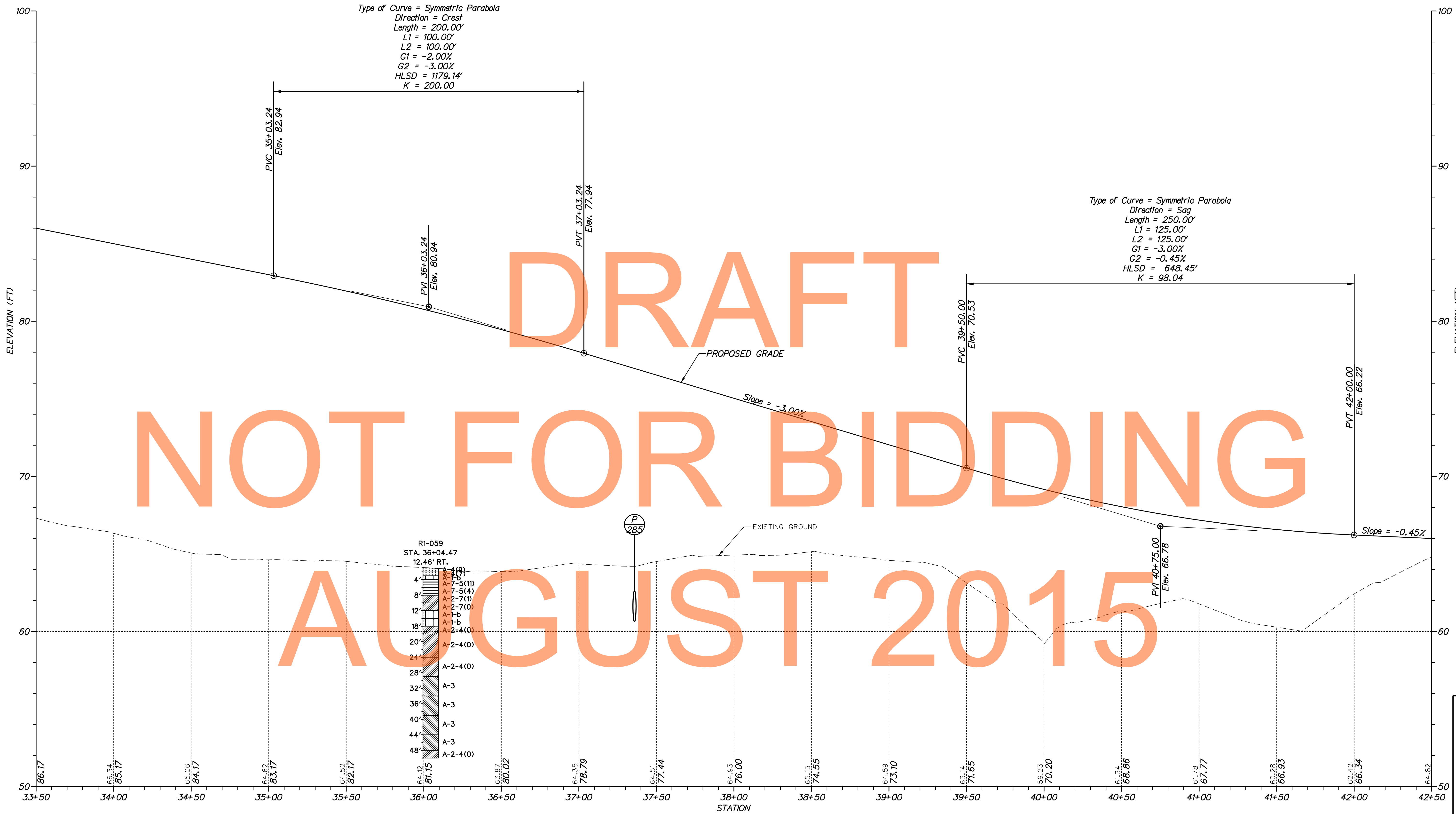

RAMP M

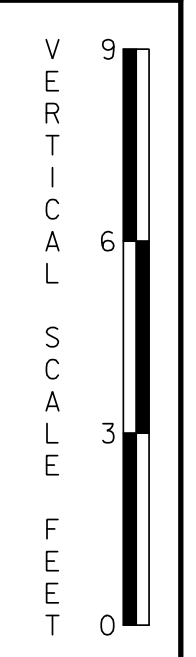

\\s01653-000\project\delaware\p0371301_1a.dgn
10/30/2012 2:42:53 PM



ADDENDUMS / REVISIONS	

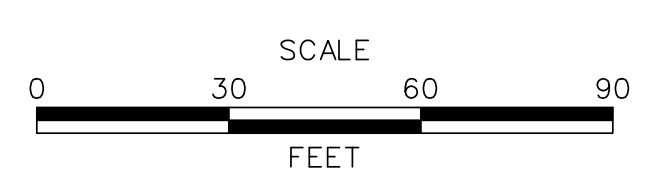

US 301,
SR 896 TO SR 1

CONTRACT	BRIDGE NO.
T200911308	
COUNTY	DESIGNED BY: SJB
NEW CASTLE	CHECKED BY: TAO

PROFILES

SHEET NO.
148
TOTAL SHTS.
875

DRAFT

NOT FOR BIDDING

AUGUST 2015

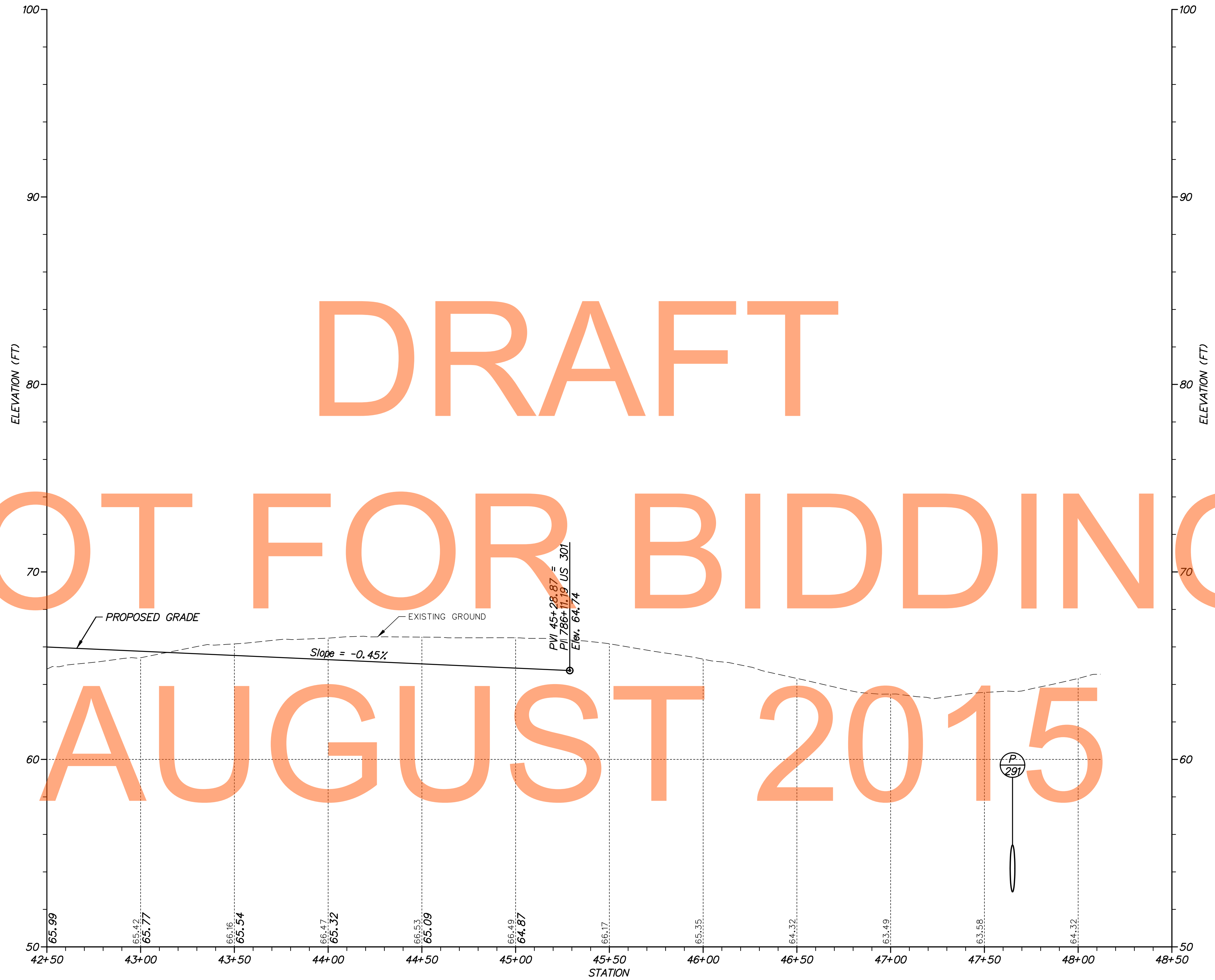

RAMP M

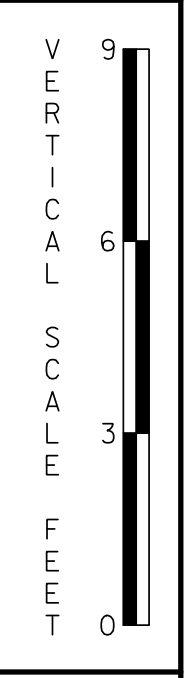

p:\1653-000\2015\contract\1a\card\FPO3BU301_1A.dgn
 07/30/2015 2:42:23 PM



ADDENDUMS / REVISIONS	

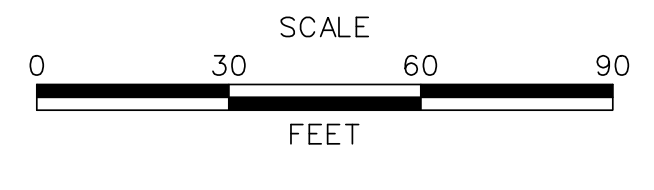

US 301,
SR 896 TO SR 1

CONTRACT T200911308	BRIDGE NO.
COUNTY NEW CASTLE	DESIGNED BY: SJB
	CHECKED BY: TAO

PROFILES

PF-38
SHEET NO. 149
TOTAL SHTS. 875

P:\1445 US 301 SECT.1\DESIGN\FINAL_SUBMISSION\CONTRACT_1A-PSE\REF\SB003U301_1A.DGN

Type of Curve = Symmetric Parabola
Direction = Crest
Length = 200.00'
L1 = 100.00'
L2 = 100.00'
G1 = -4.00%
G2 = -7.97%
SSD = 372.17'
K = 50.44

Type of Curve = Symmetric Parabola
Direction = Sag
Length = 120.00'
L1 = 60.00'
L2 = 60.00'
G1 = -7.97%
G2 = 0.40%
SSD = 104.90'
K = 14.34

DRAFT
NOT FOR BIDDING
AUGUST 2015

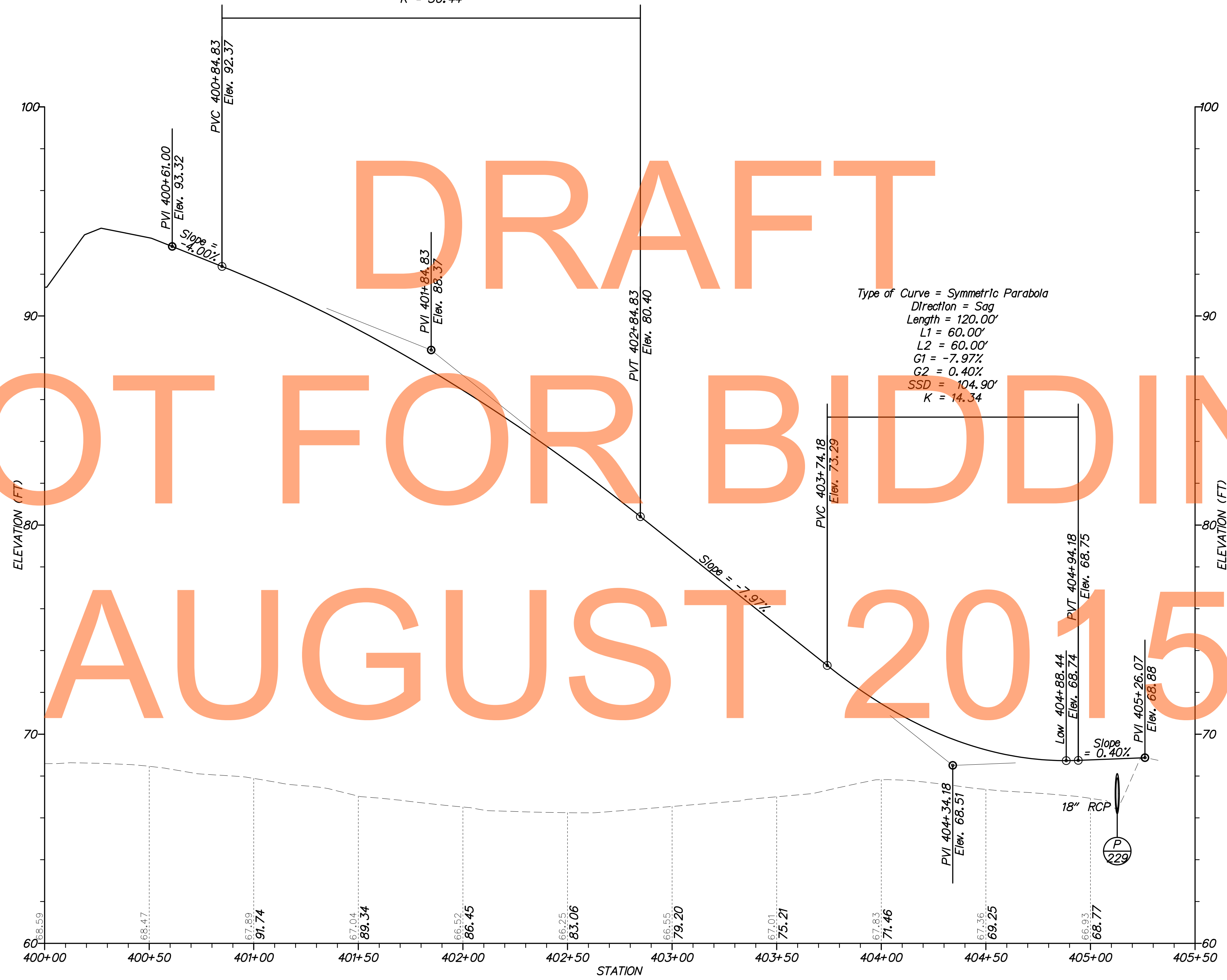

BCR NB E-Ramp

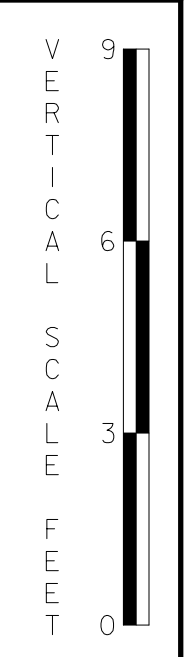

ADDENDUMS / REVISIONS	



US 301,
SR 896 TO SR 1

CONTRACT T200911308	BRIDGE NO.
COUNTY NEW CASTLE	DESIGNED BY: WJD
	CHECKED BY: BT

PROFILES

SHEET NO.	150
TOTAL SHTS.	875

Type of Curve = Symmetric Parabola
 Direction = Crest
 Length = 200.00'
 L1 = 100.00'
 L2 = 100.00'
 G1 = -4.00%
 G2 = -7.64%
 SSD = 396.53'
 K = 54.96

Type of Curve = Symmetric Parabola
 Direction = Sag
 Length = 150.00'
 L1 = 75.00'
 L2 = 75.00'
 G1 = -7.64%
 G2 = 0.46%
 SSD = 124.34'
 K = 18.51

DRAFT
NOT FOR BIDDING
AUGUST 2015

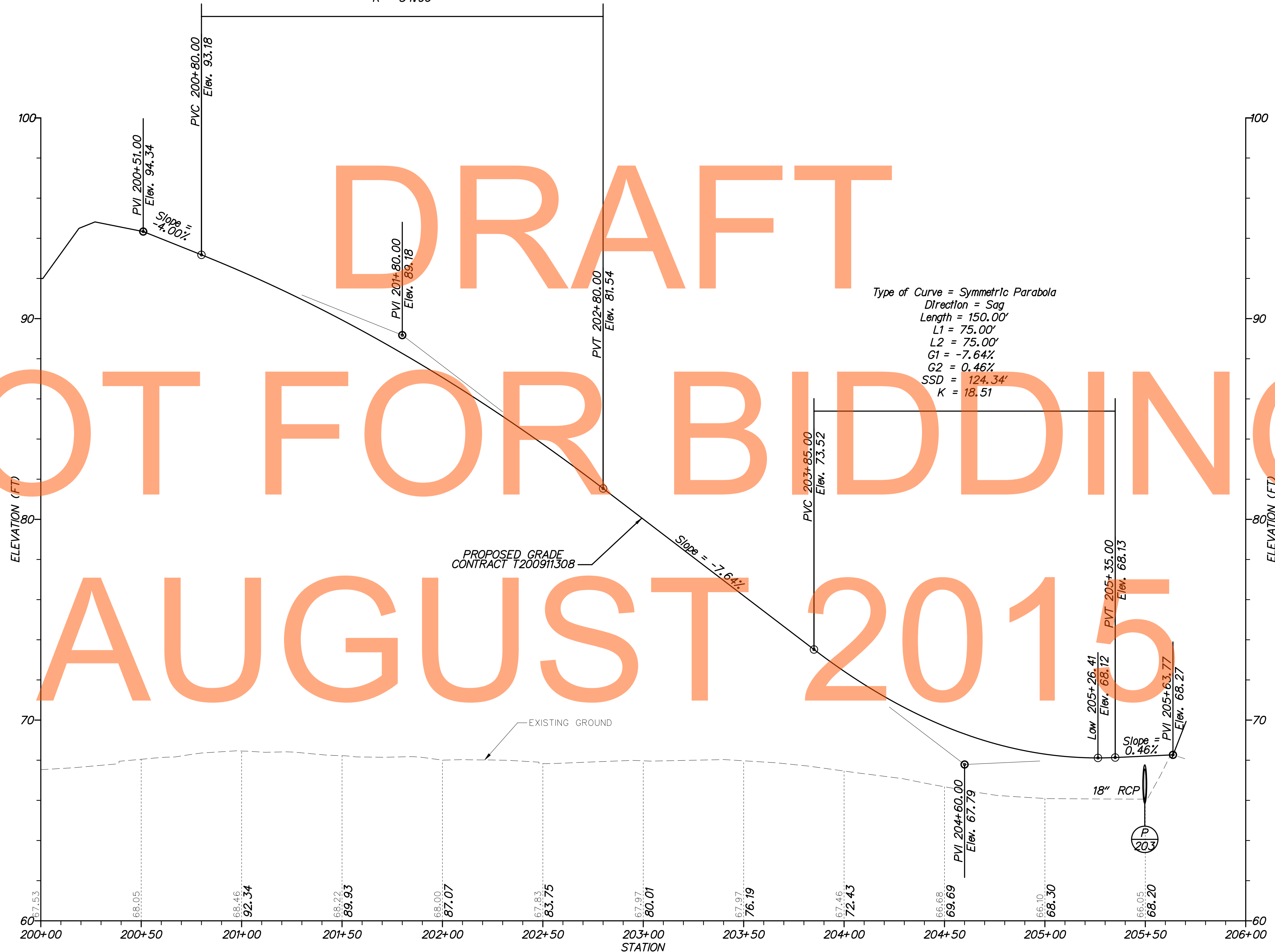

BCR SB E-Ramp

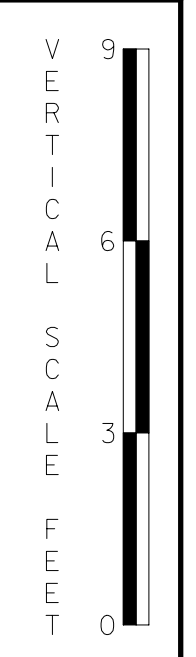

P:\1445 US 301 SECT.1\DESIGN\FINAL_SUBMISSION\CONTRACT_1A-PSE\REF\SB003U301_1A.DGN



ADDENDUMS / REVISIONS	

SCALE
0 30 60 90
FEET

**US 301,
SR 896 TO SR 1**

CONTRACT T200911308	BRIDGE NO.
COUNTY NEW CASTLE	DESIGNED BY: WJD
	CHECKED BY: BT

PROFILES

SHEET NO. 151
TOTAL SHTS. 875

DRAFT

NOT FOR BIDDING

AUGUST 2015

**LIMIT OF CONSTRUCTION
CONTRACT T200911308
STATION 902+81**

Type of Curve = Symmetric Parabola
 Direction = Sag
 Length = 560.00'
 L1 = 280.00'
 L2 = 280.00'
 G1 = -0.98%
 G2 = 5.97%
 K = 80.64

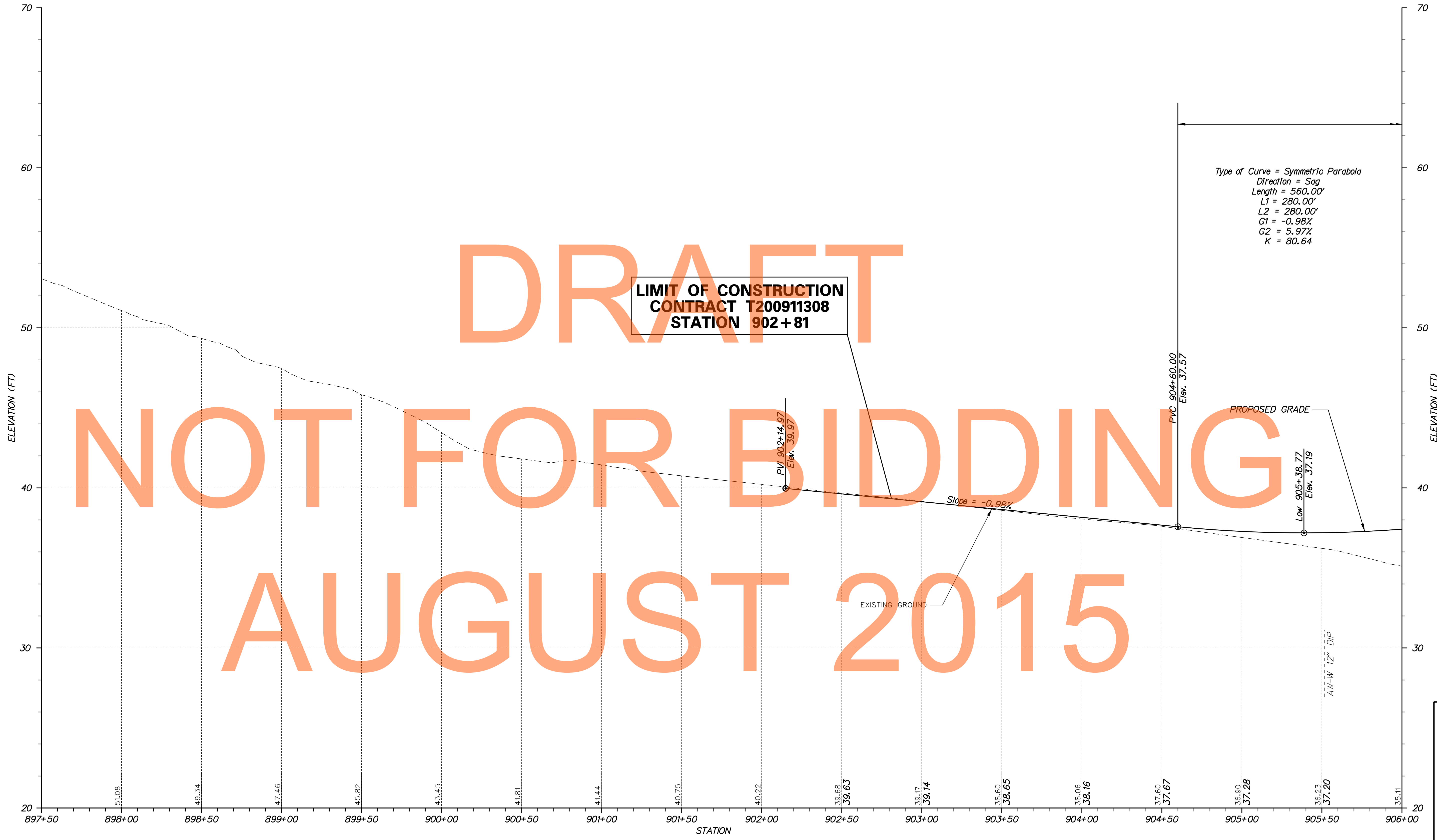

HYETTS CORNER ROAD

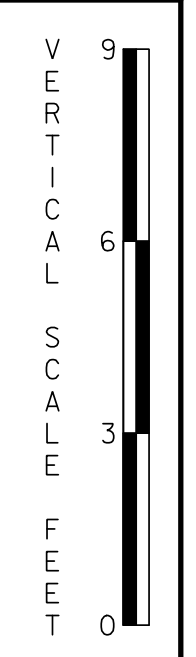

p:\1653-000\contract\1a\cead\PF04\U30_1A.dgn
 03/27/2012 2:47:11 AM



ADDENDUMS / REVISIONS	

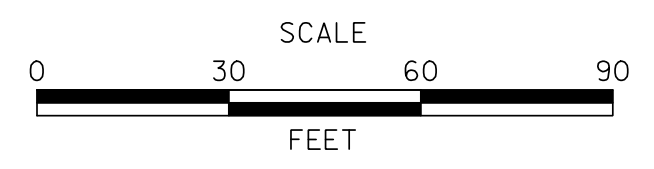

**US 301,
SR 896 TO SR 1**

CONTRACT T200911308	BRIDGE NO.
COUNTY NEW CASTLE	DESIGNED BY: K.A.H.
	CHECKED BY: B.R.T.

PROFILES

SHEET NO.	152
TOTAL SHTS.	875

PF-41

DRAFT
NOT FOR BIDDING
AUGUST 2015

Type of Curve = Symmetric Parabola
 Direction = Sag
 Length = 560.00'
 L1 = 280.00'
 L2 = 280.00'
 G1 = -0.98%
 G2 = 5.97%
 HLSD = 369.54'
 K = 80.64

Type of Curve = Symmetric Parabola
 Direction = Crest
 Length = 920.00'
 L1 = 460.00'
 L2 = 460.00'
 G1 = 5.97%
 G2 = -2.72%
 SSD = 478.18'
 K = 105.94

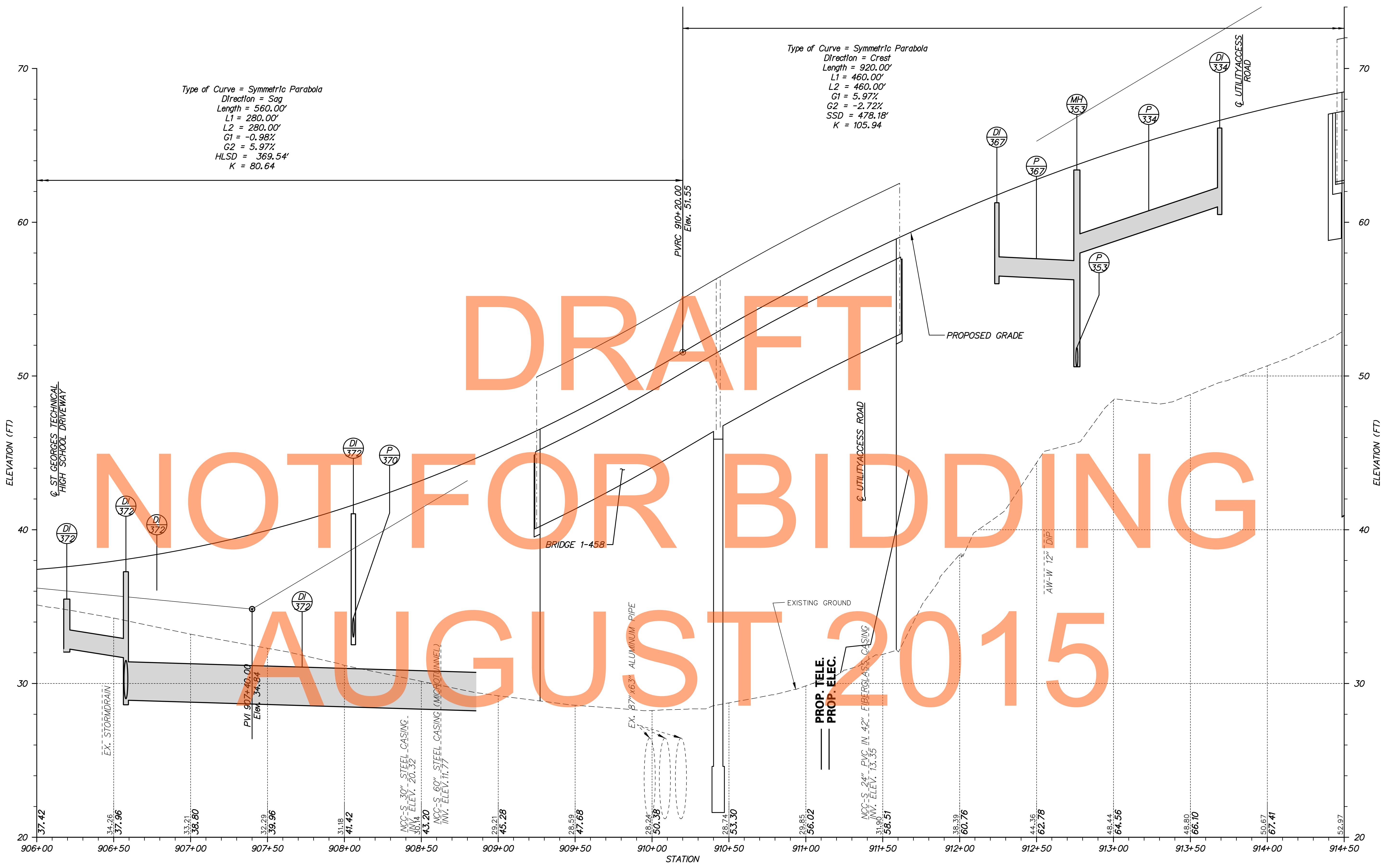

HYETTS CORNER ROAD

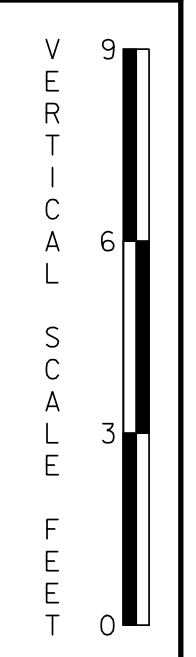

M:\31653\000\Contract\1A\CADD\PF042U301_1A.dgn
 11/23/2014 2:17:46 PM



ADDENDUMS / REVISIONS	

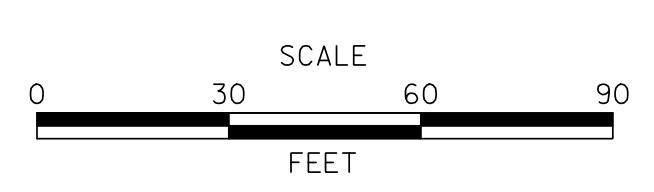

US 301, SR 896 TO SR 1

CONTRACT T200911308	BRIDGE NO. 1-6
COUNTY NEW CASTLE	DESIGNED BY: K.A.H.
	CHECKED BY: B.R.T.

PROFILES

SHEET NO. 153
TOTAL SHTS. 875

Type of Curve = Symmetric Parabola
 Direction = Crest
 Length = 920.00'
 L1 = 460.00'
 L2 = 460.00'
 G1 = 5.97%
 G2 = -2.72%
 SSD = 478.18'
 K = 105.94

Type of Curve = Symmetric Parabola
 Direction = Crest
 Length = 150.00'
 L1 = 75.00'
 L2 = 75.00'
 G1 = -2.72%
 G2 = -3.00%
 SSD = 3879.11'
 K = 528.77

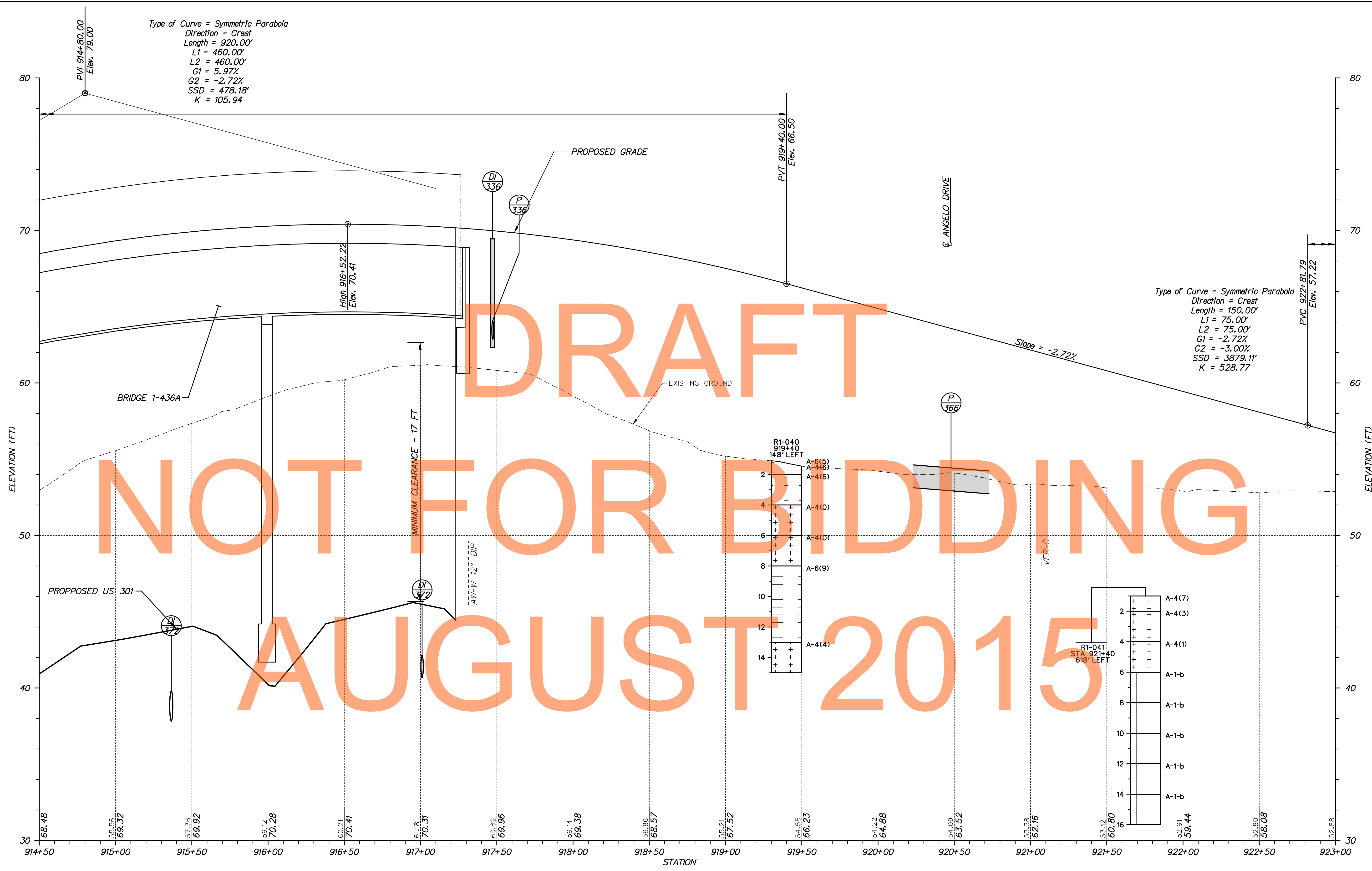

DRAFT
NOT FOR BIDDING
AUGUST 2015

D:\31653-000\31653.dwg
 10/31/2012 9:47:35 AM

NOTE: BORINGS ARE PROVIDED FOR INFORMATIONAL PURPOSES ONLY. MATERIALS ENCOUNTERED MAY NOT CORRESPOND TO BORING DATA PROVIDED HEREIN.

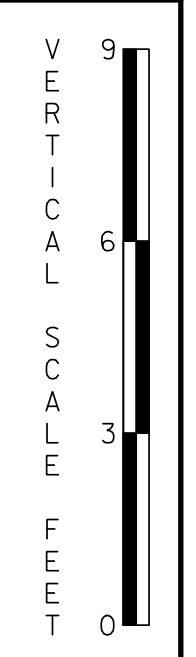

ADDENDUMS / REVISIONS	

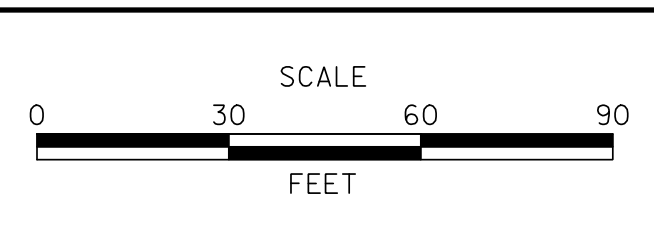

**US 301,
SR 896 TO SR 1**

CONTRACT	BRIDGE NO.	1-5
T200911308	DESIGNED BY:	K.A.H.
COUNTY	CHECKED BY:	B.R.T.
NEW CASTLE		

PROFILES

SHEET NO.	154
TOTAL SHTS.	875

PF-43

DRAFT

NOT FOR BIDDING

AUGUST 2015

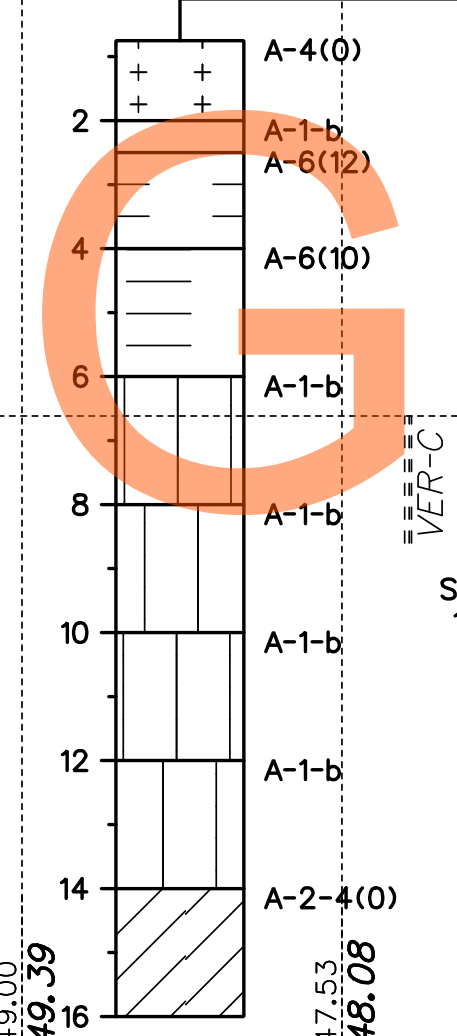
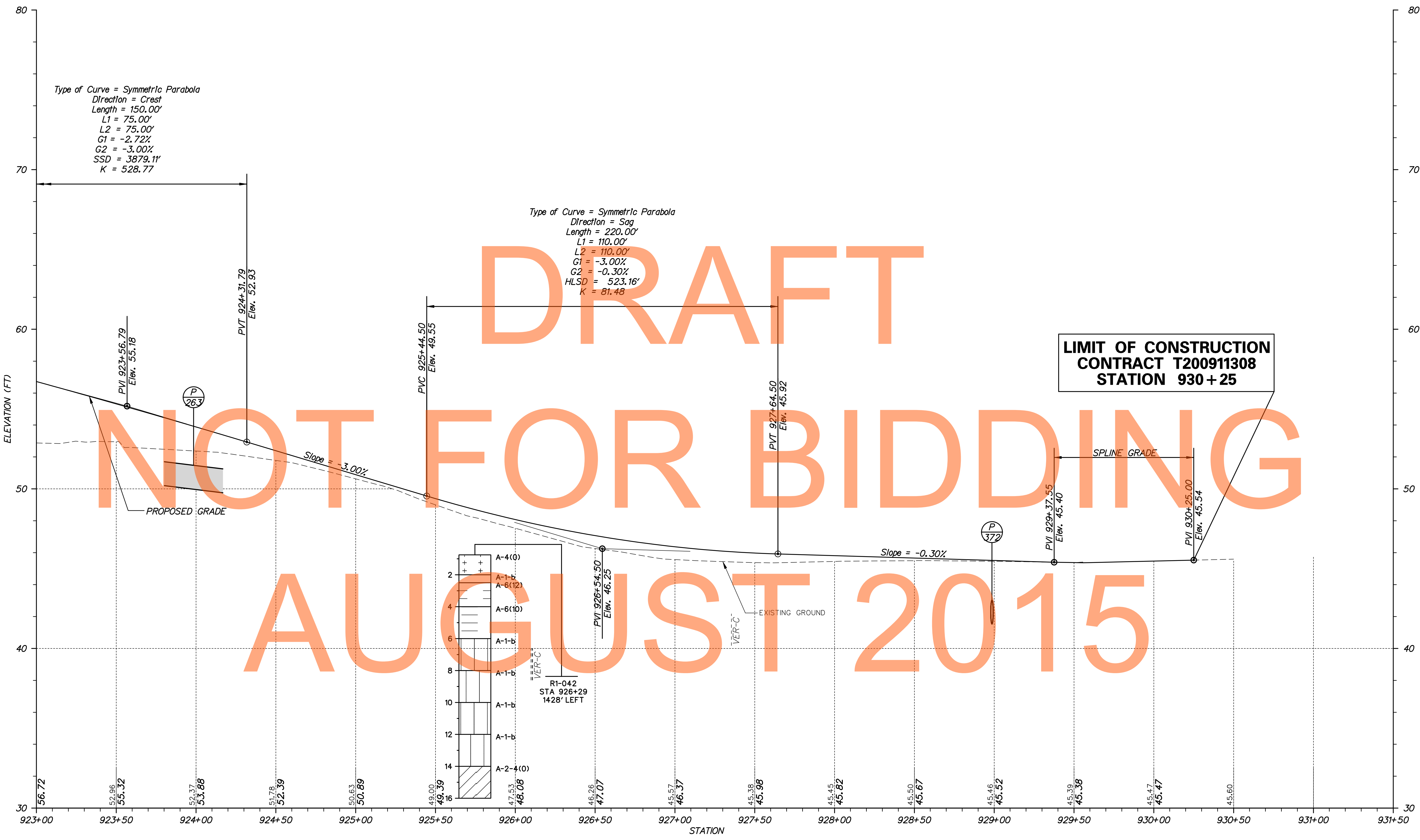

HYETTS CORNER ROAD

NOTE: BORINGS ARE PROVIDED FOR INFORMATIONAL PURPOSES ONLY. MATERIALS ENCOUNTERED MAY NOT CORRESPOND TO BORING DATA PROVIDED HEREIN.

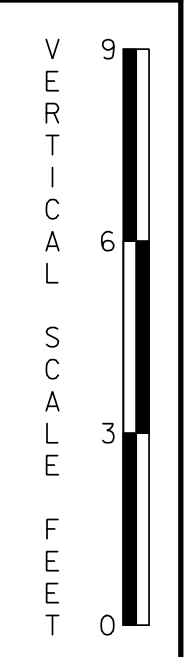

P:\31653-000\31653-000\Drawings\1a\cadd\PROF04\1301_1A.dgn
 2015/08/14 10:50:08 PM



ADDENDUMS / REVISIONS	

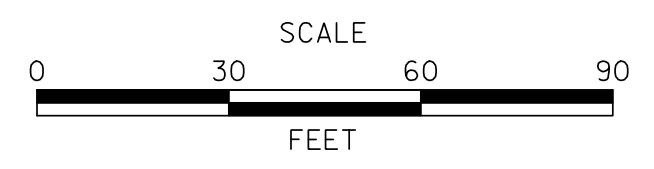

**US 301,
SR 896 TO SR 1**

CONTRACT T200911308	BRIDGE NO.
COUNTY NEW CASTLE	DESIGNED BY: K.A.H.
	CHECKED BY: B.R.T.

PROFILES

SHEET NO.	155
TOTAL SHTS.	875

PF-44

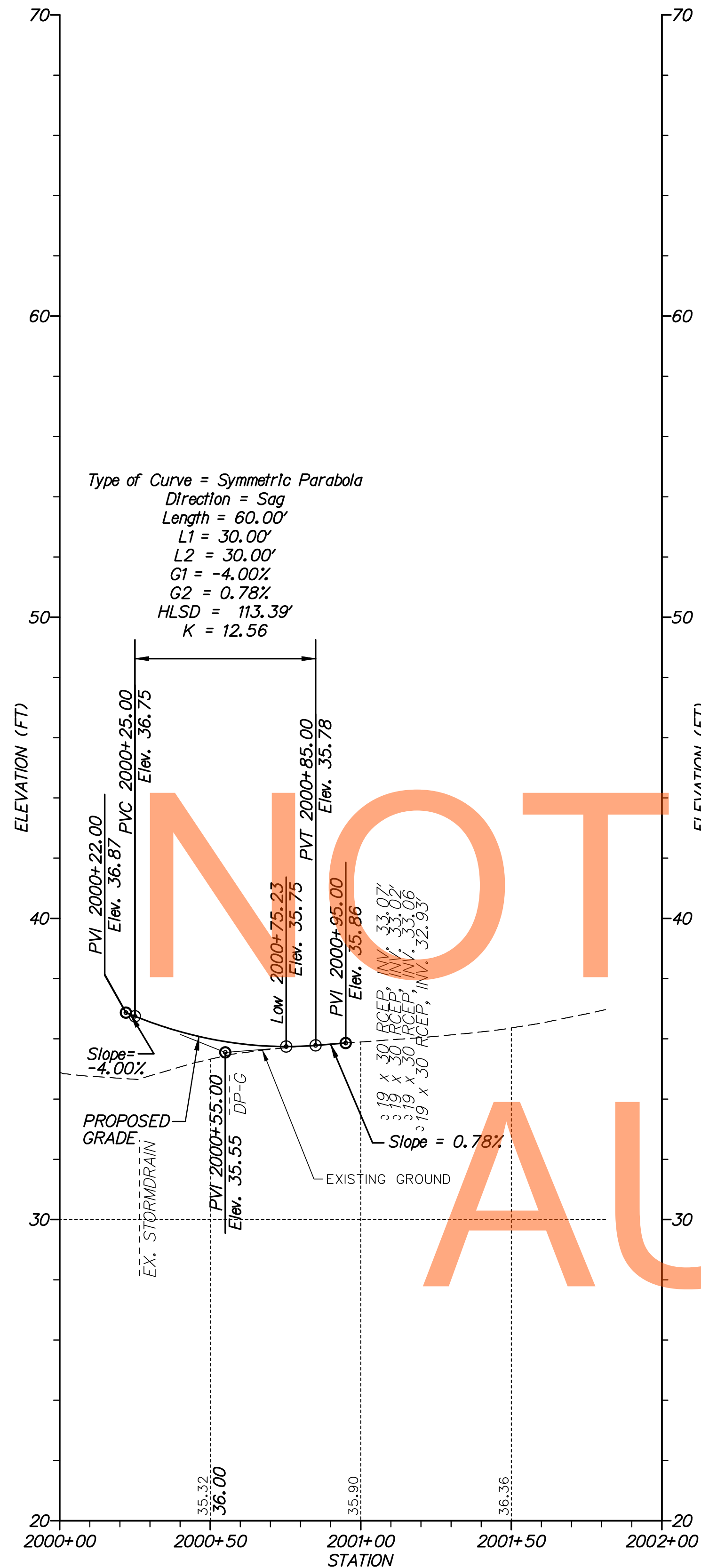

HIGH SCHOOL DRIVEWAY

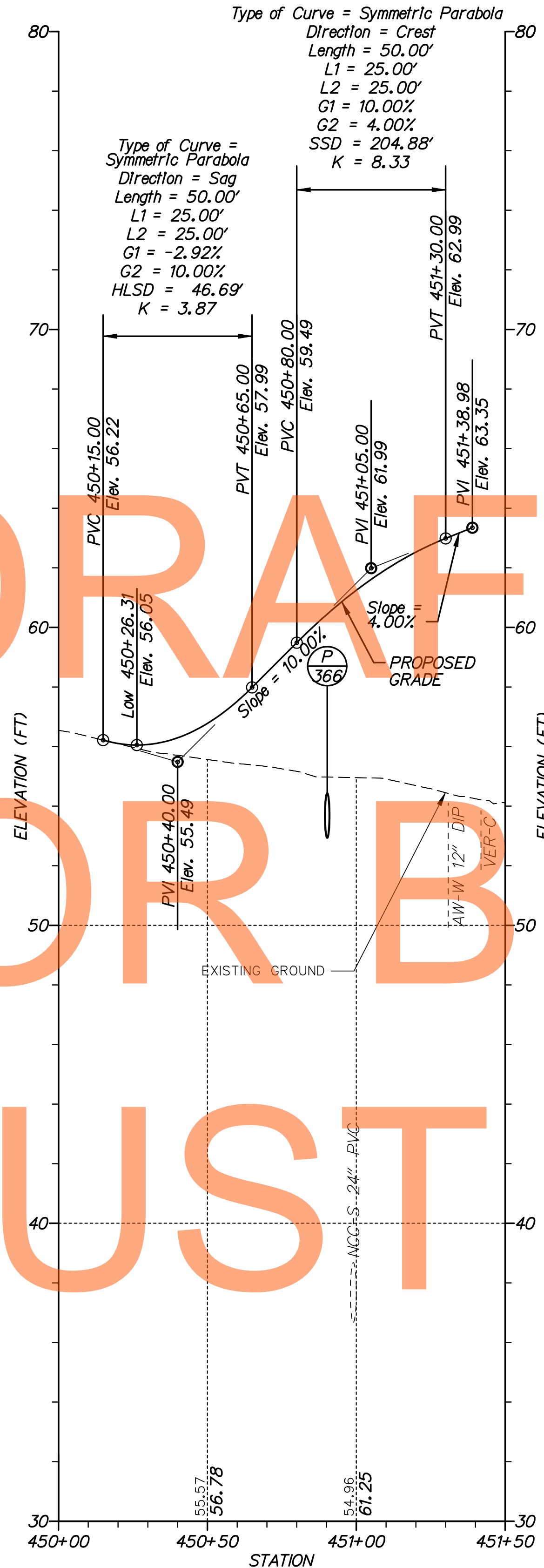

ANGELO DRIVE

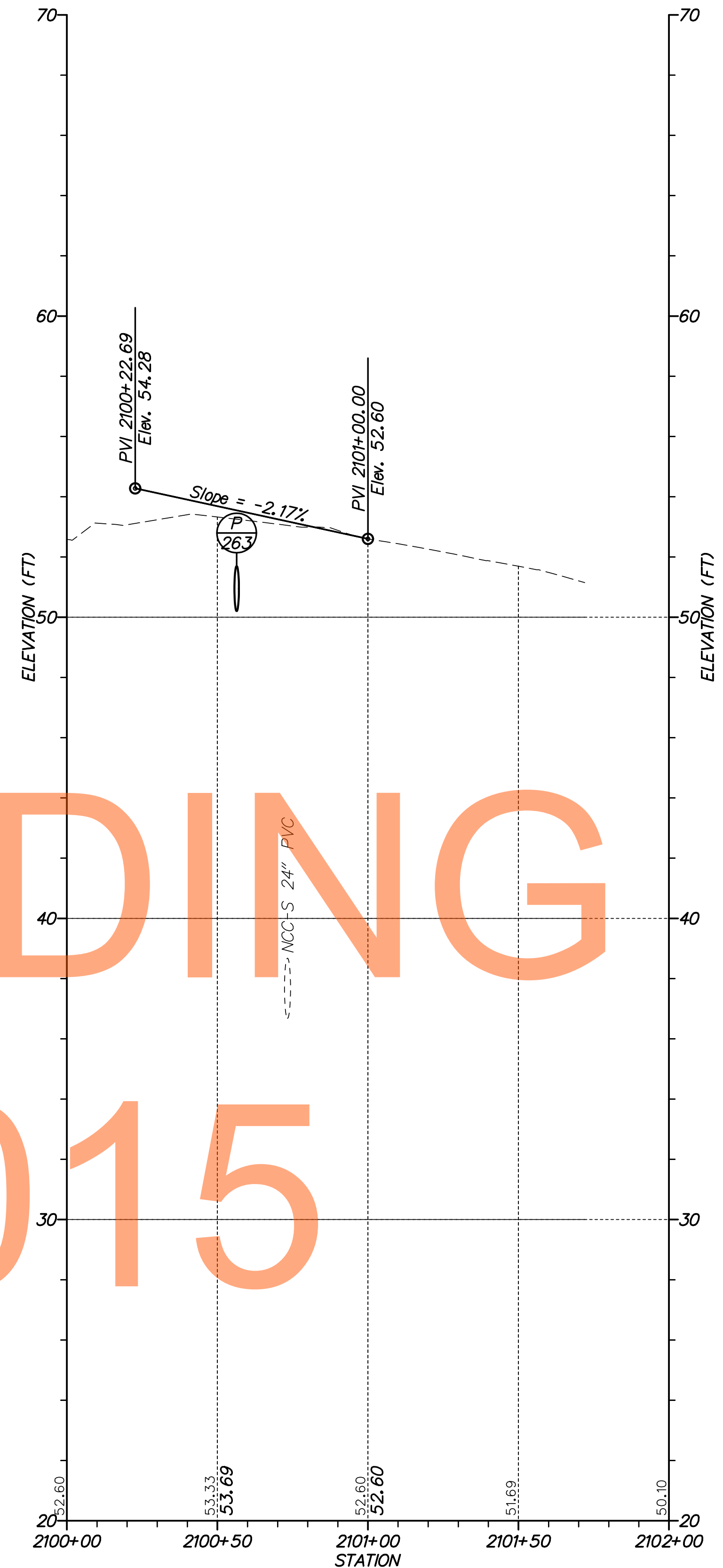

WINDSOR COMMONS PATH

DRAFT
NOT FOR BIDDING
AUGUST 2015

D:\Projects\2009\0911308\New Castle\PF0450301.dwg



ADDENDUMS / REVISIONS	



US 301,
SR 896 TO SR 1

CONTRACT T200911308	BRIDGE NO.
COUNTY NEW CASTLE	DESIGNED BY: K.A.H.
	CHECKED BY: B.R.T.

PROFILES

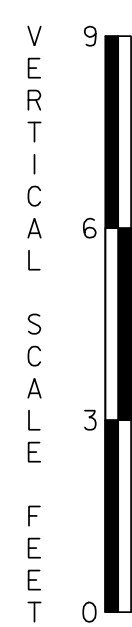

PF-45

SHEET NO.	156
TOTAL SHTS.	875

DRAFT
NOT FOR BIDDING
AUGUST 2015

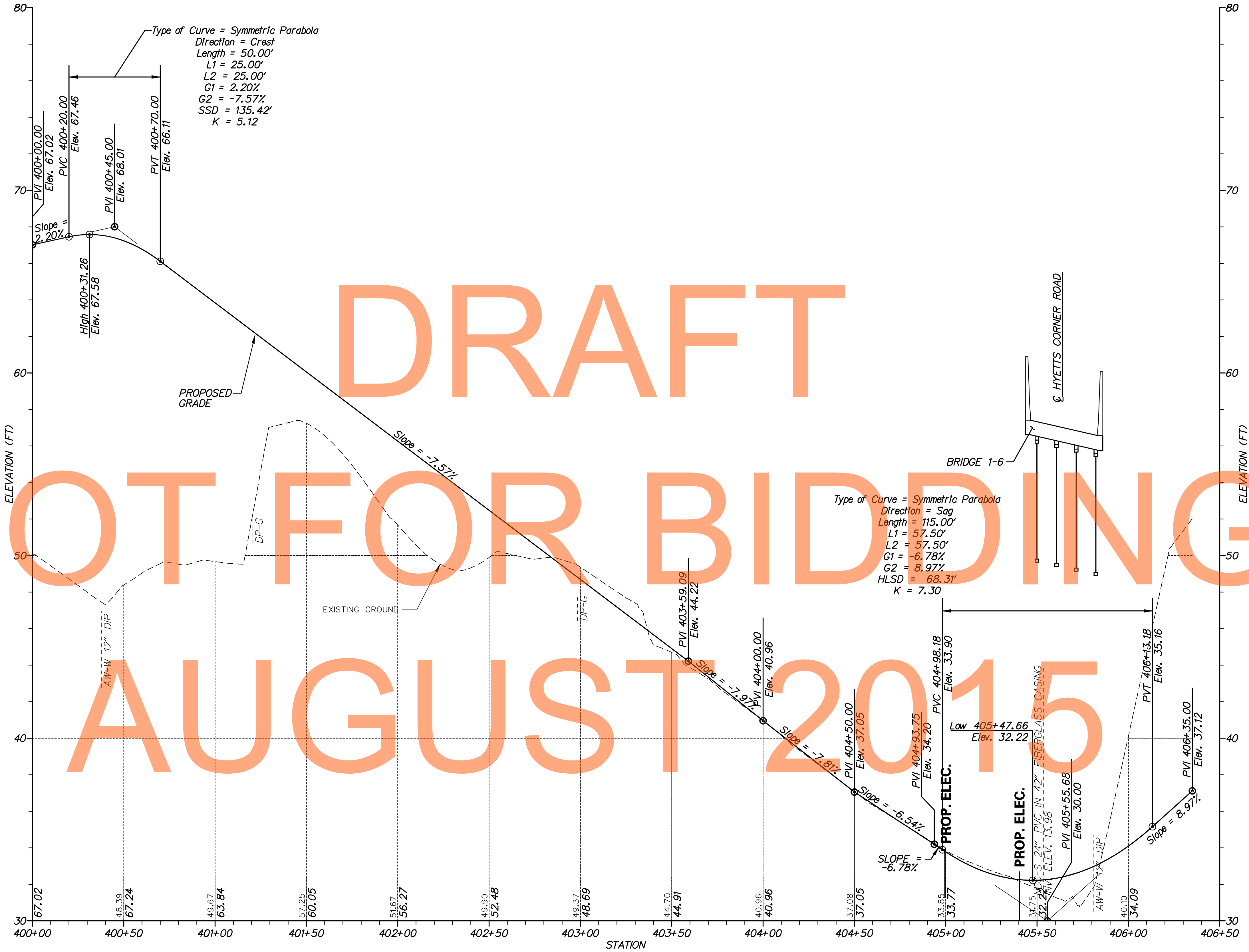

UTILITY ACCESS ROAD

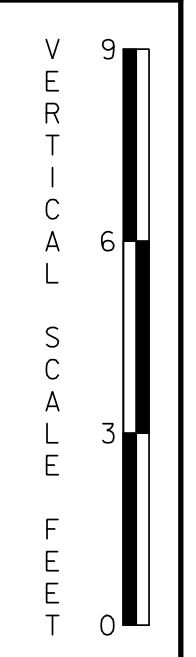
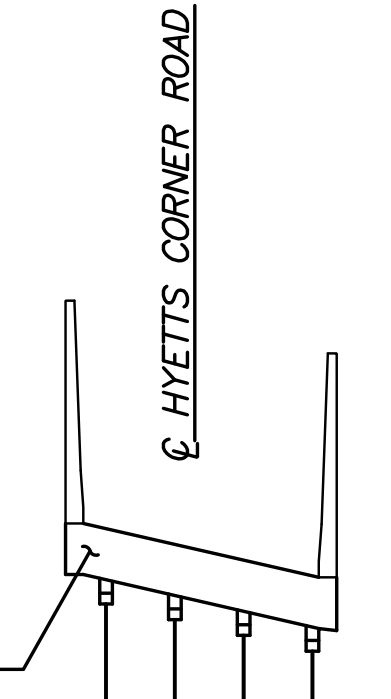

D:\31653-000\centric\1a\cead\PF046U301_1A.dgn 07/31/12 9:46:12 AM



ADDENDUMS / REVISIONS

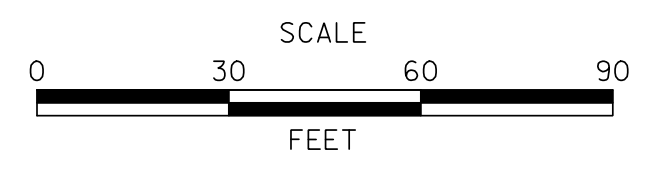

**US 301,
SR 896 TO SR 1**

CONTRACT T200911308	BRIDGE NO. 1-6
COUNTY NEW CASTLE	DESIGNED BY: K.A.H.
	CHECKED BY: B.R.T.

PROFILES

SHEET NO. 157	TOTAL SHTS. 875
------------------	--------------------

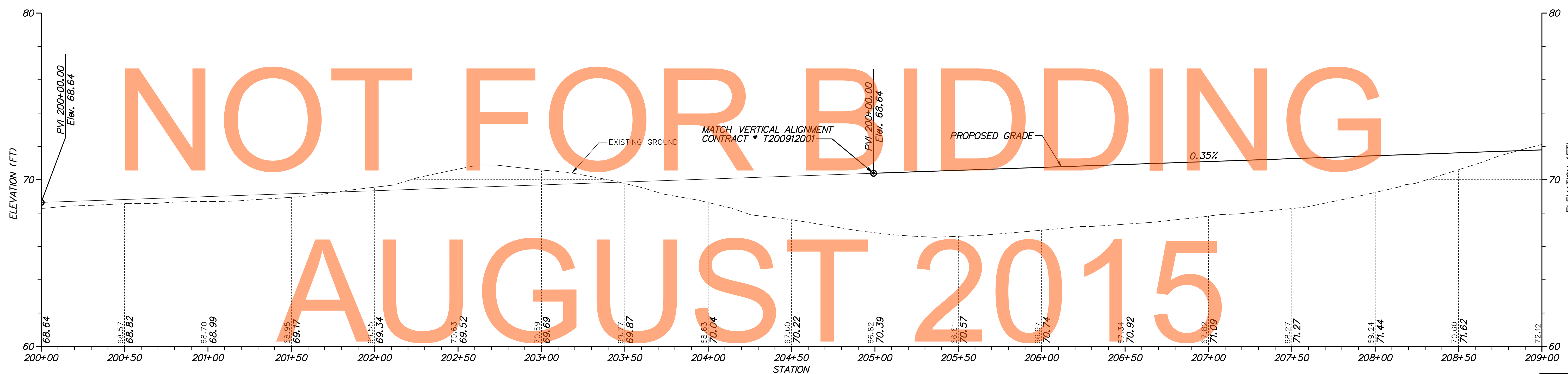
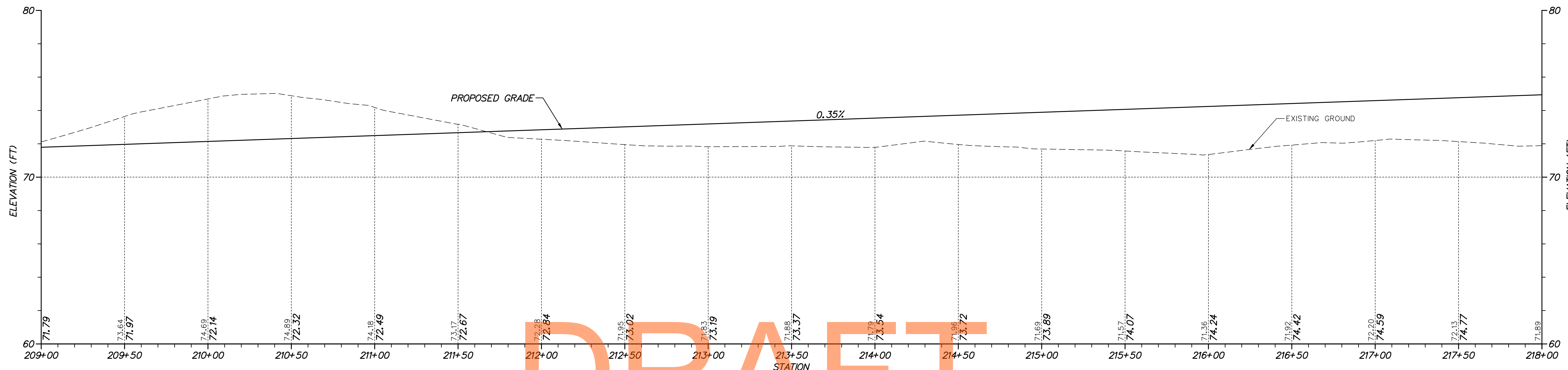

DRAFT

NOT FOR BIDDING

AUGUST 2015

RUNAROUND ROAD

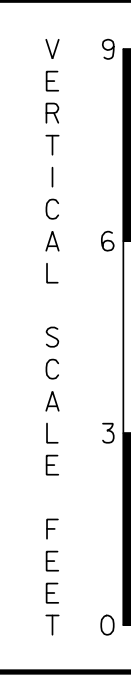

PF-47



ADDENDUMS / REVISIONS

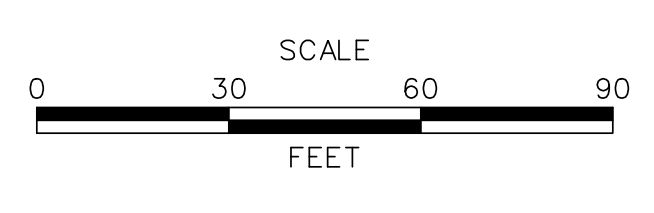

**US 301,
SR 896 TO SR 1**

CONTRACT T200911308	BRIDGE NO.
COUNTY NEW CASTLE	DESIGNED BY: SJB CHECKED BY: TAO

PROFILES
SHEET NO. 158
TOTAL SHTS. 875

p:\1653-000\contract\1a\card\PF047U301_1a.dgn 08/30/2012 2:42:34 PM

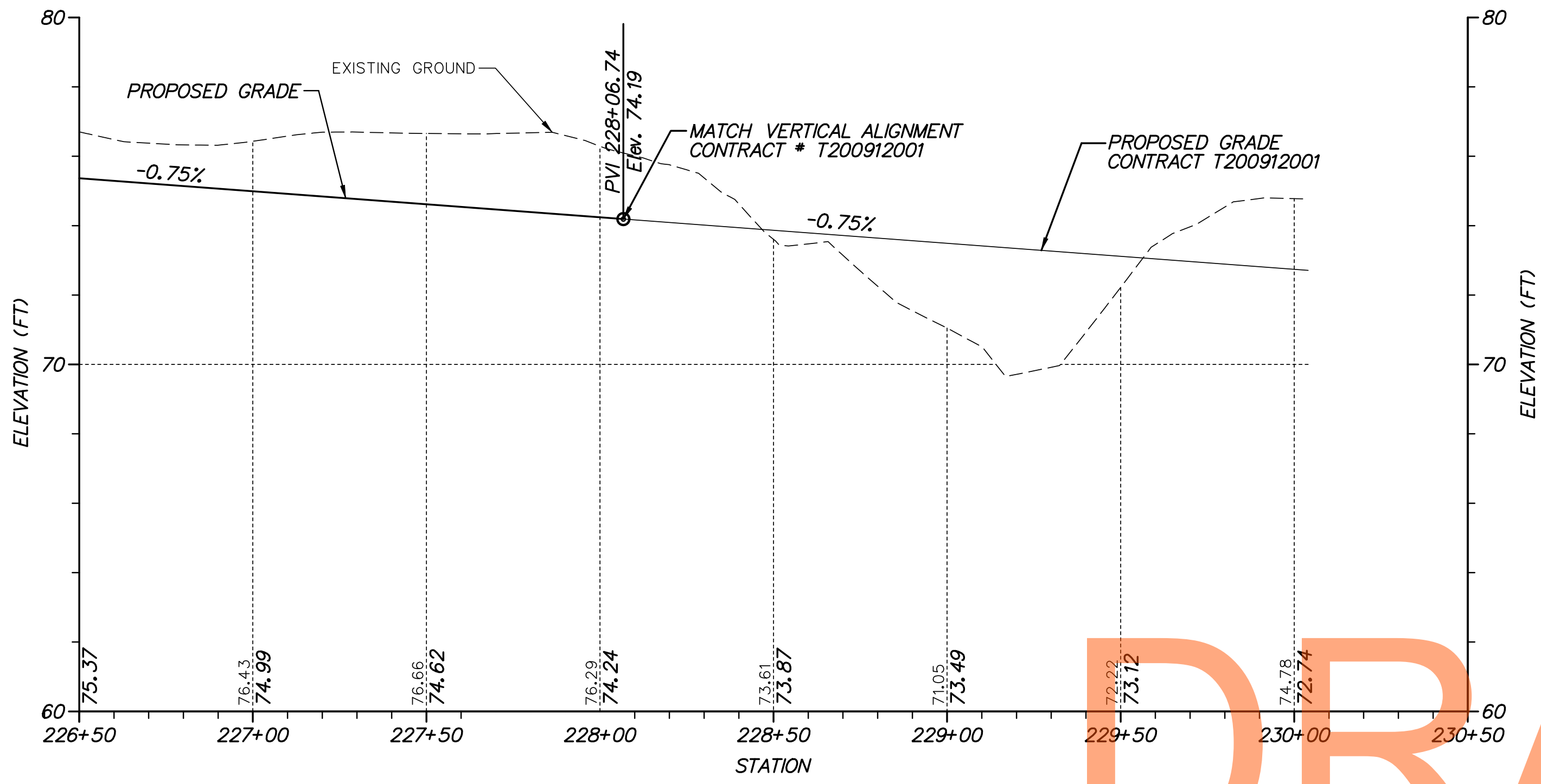

RUNAROUND ROAD

DRAFT

Type of Curve = Symmetric Parabola
 Direction = Crest
 Length = 330.00'
 L1 = 165.00'
 L2 = 165.00'
 G1 = 0.35%
 G2 = -0.75%
 HLSD = 769.16'
 K = 300.00

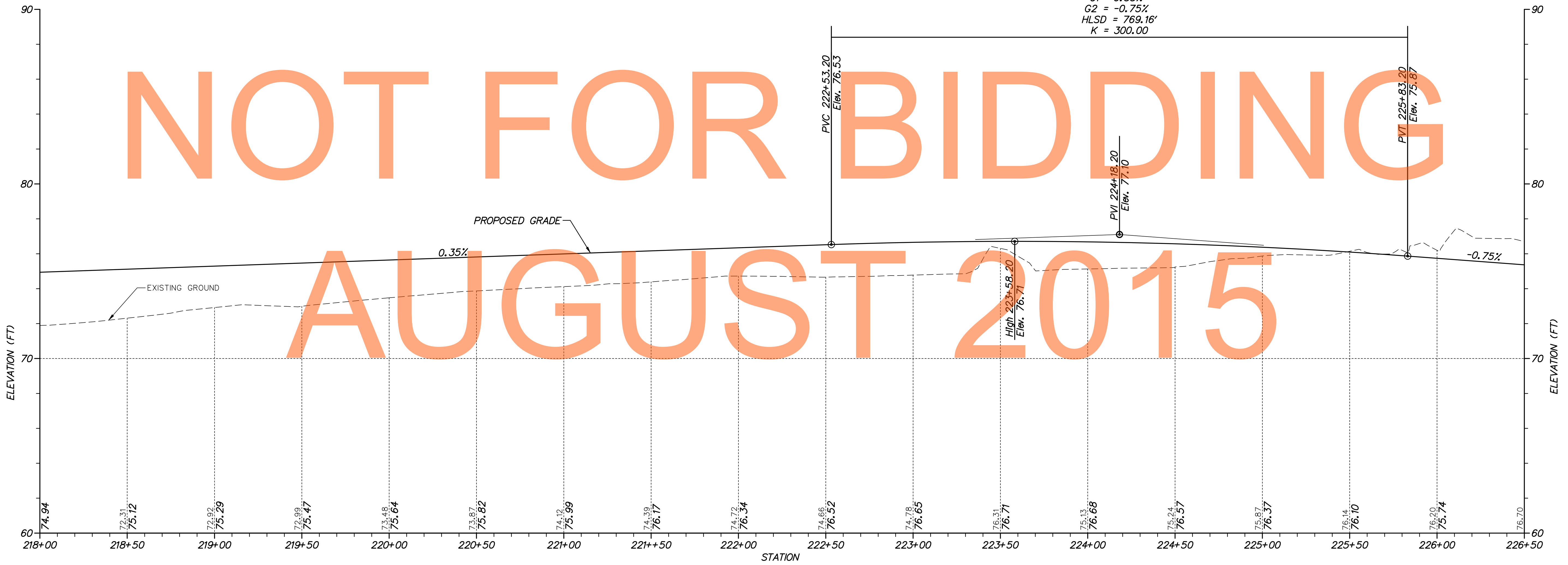

RUNAROUND ROAD

NOT FOR BIDDING

AUGUST 2015

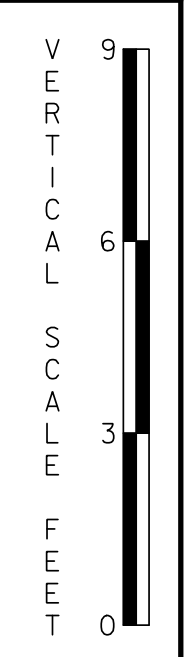

PF-48
SHEET NO. 159
TOTAL SHTS. 875

p:\1653-000\contract\1a\cadd\pfo48u30_1a.dgn
 08/30/2012 2:42:05 PM



ADDENDUMS / REVISIONS	

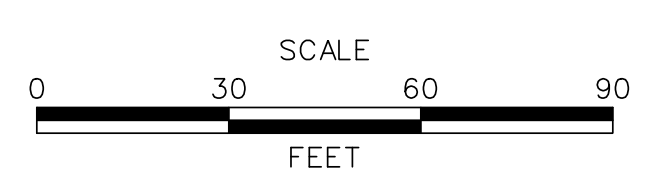

**US 301,
SR 896 TO SR 1**

CONTRACT T200911308	BRIDGE NO.
COUNTY NEW CASTLE	DESIGNED BY: SJB
	CHECKED BY: TAO

PROFILES