

DRAFT

NOT FOR BIDDING

AUGUST 2015

M:\1653-009\CONTRACT 14\CADD\XSO010301_Hyetta_1A.dgn
 2/19/2014 7:17:27 AM



ADDENDUMS / REVISIONS



**US 301,
SR 896 TO SR 1**

CONTRACT T200911308	BRIDGE NO.
COUNTY NEW CASTLE	DESIGNED BY: JAD CHECKED BY: BRT

**CROSS SECTIONS
HYETTS CORNER ROAD**

SHEET NO. 301
TOTAL SHTS. 337

DRAFT

NOT FOR BIDDING

AUGUST 2015

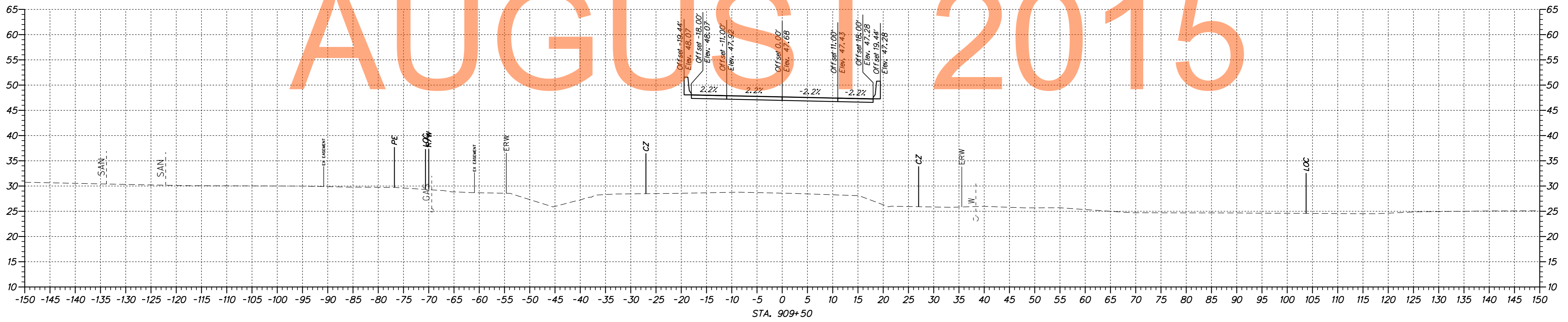
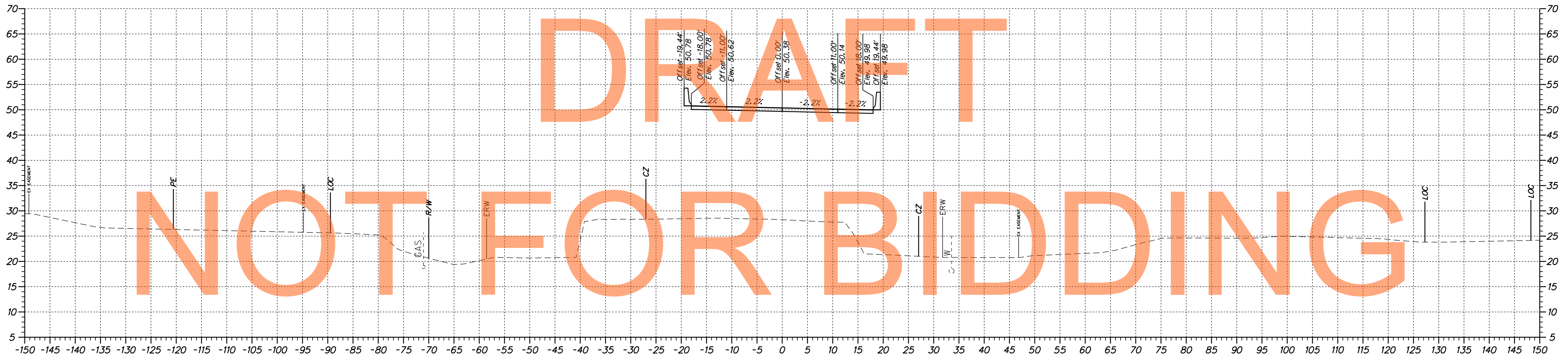

M:\316531-000\CONTRACT 1A\CADD\X500U301_Hyetts_1A.dgn
 11/23/14 12:24:18 PM



ADDENDUMS / REVISIONS	

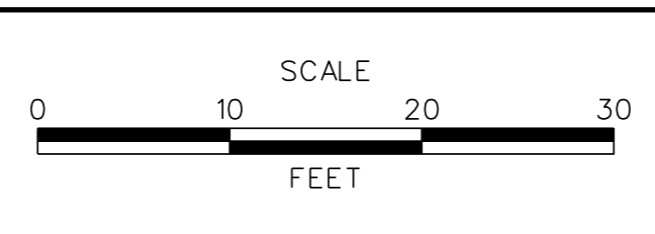

**US 301,
SR 896 TO SR 1**

CONTRACT	BRIDGE NO.
T200911308	DESIGNED BY: JAD
COUNTY	CHECKED BY: BRT
NEW CASTLE	

CROSS SECTIONS HYETTS CORNER ROAD	
SHEET NO.	302
TOTAL SHTS.	337

DRAFT

NOT FOR BIDDING

AUGUST 2015

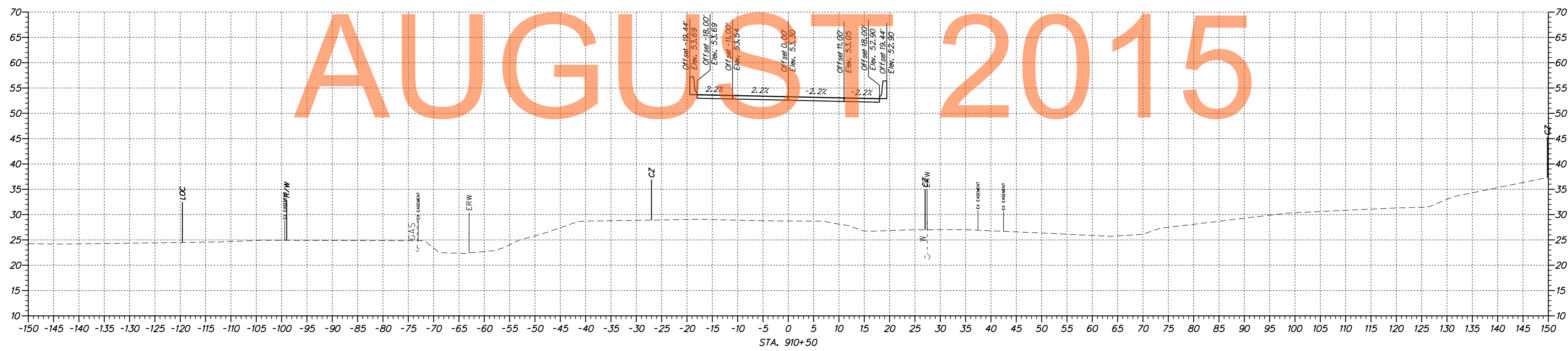
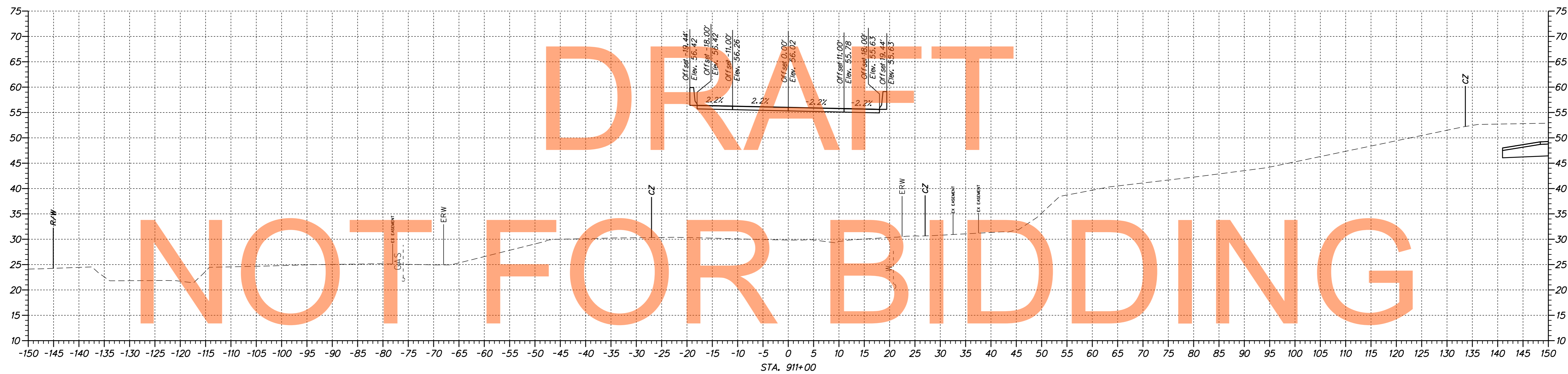

\\CAD\X5000\301_Hyatts_I.adgn



ADDENDUMS / REVISIONS	

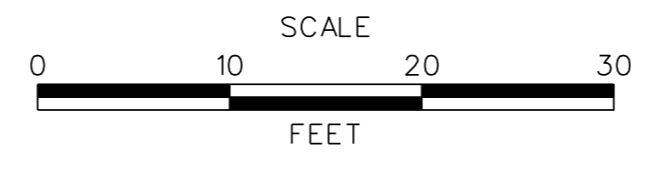

US 301, SR 896 TO SR 1

CONTRACT T200911308	BRIDGE NO.
COUNTY NEW CASTLE	DESIGNED BY: JAD
	CHECKED BY: BRT

CROSS SECTIONS
HYETTS CORNER ROAD

SHEET NO. 303
TOTAL SHTS. 337

DRAFT
NOT FOR BIDDING

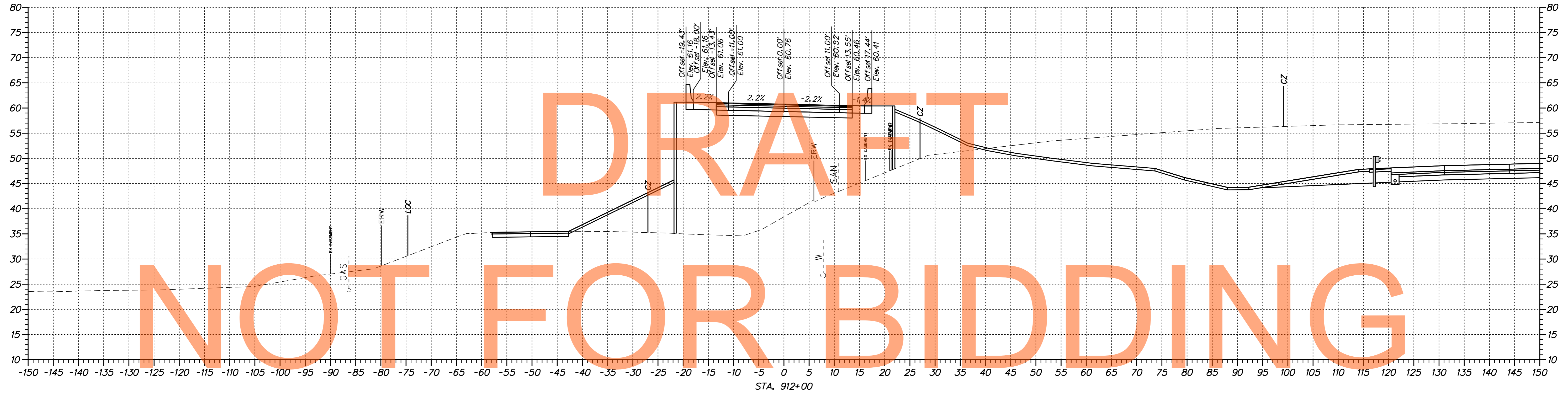

AUGUST 2015

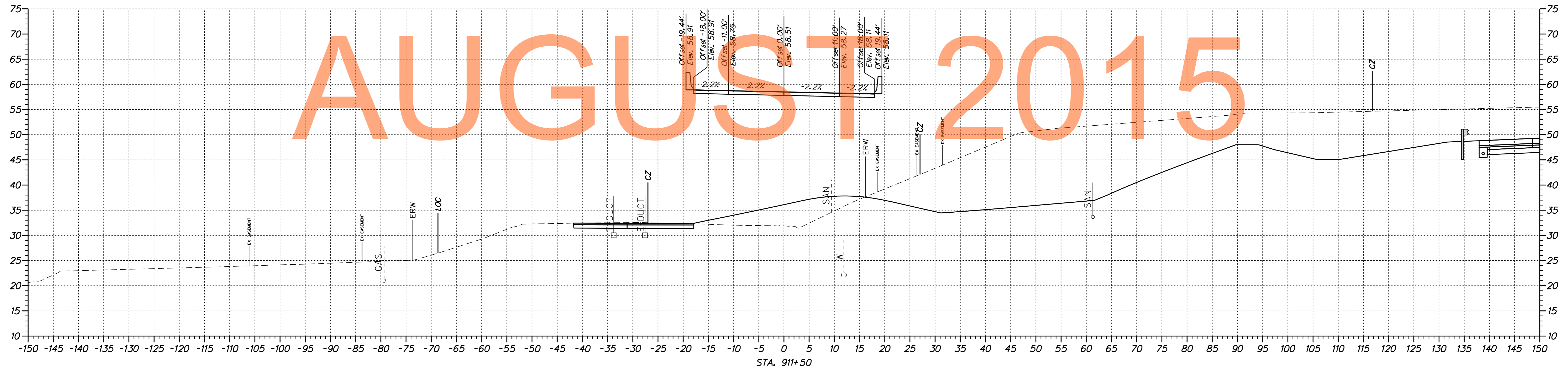

M:\31653-000\CONTRACT 1A\CADD\X500U301_Hyetts_1A.dgn 11/23/14 12:24:18 PM



ADDENDUMS / REVISIONS	



**US 301,
SR 896 TO SR 1**

CONTRACT T200911308	BRIDGE NO.
COUNTY NEW CASTLE	DESIGNED BY: JAD
	CHECKED BY: BRT

**CROSS SECTIONS
HYETTS CORNER ROAD**

SHEET NO. 304
TOTAL SHTS. 337

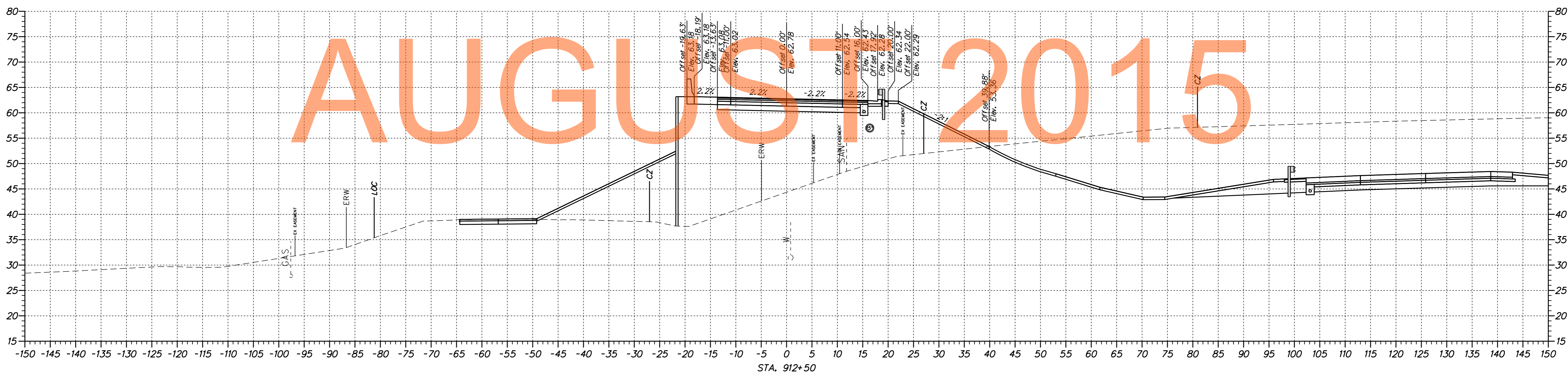
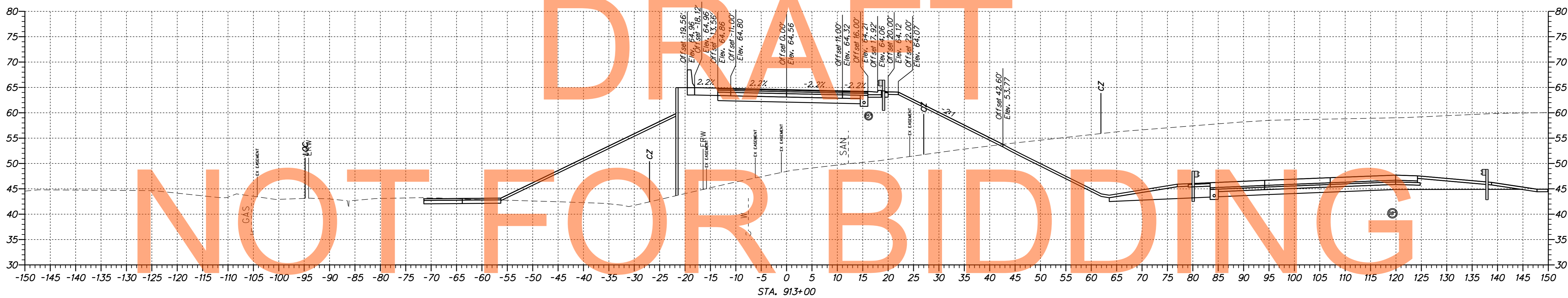
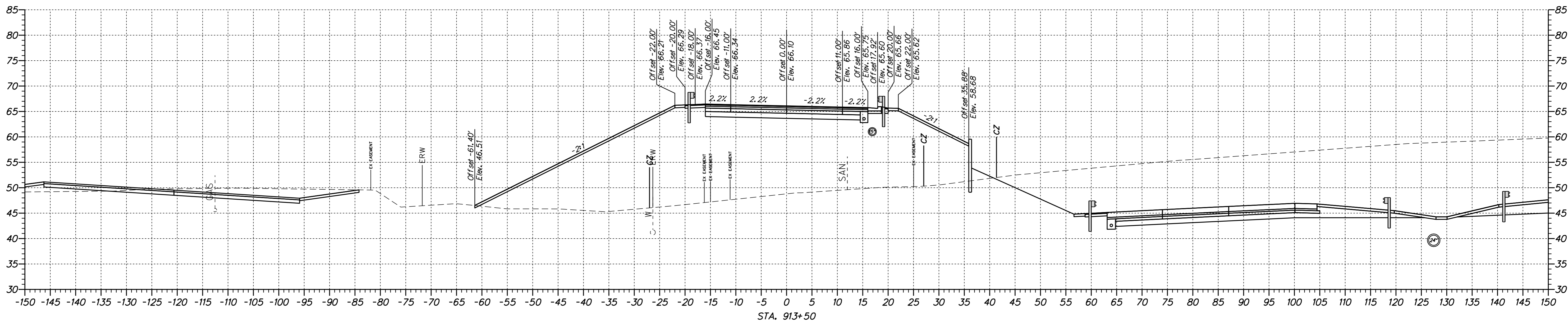

DRAFT
NOT FOR BIDDING
AUGUST 2015

M:\31653-000\CONTRACT 1A\CADD\X500U301_Hyetts_1A.dgn
 11/23/14 12:24:18 PM



ADDENDUMS / REVISIONS	

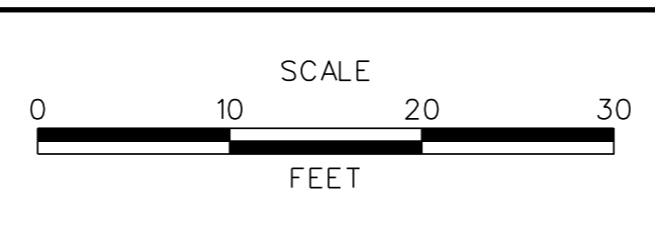

US 301,
SR 896 TO SR 1

CONTRACT T200911308	BRIDGE NO.
COUNTY NEW CASTLE	DESIGNED BY: JAD
	CHECKED BY: BRT

CROSS SECTIONS
HYETTS CORNER ROAD

SHEET NO. 305
TOTAL SHTS. 337

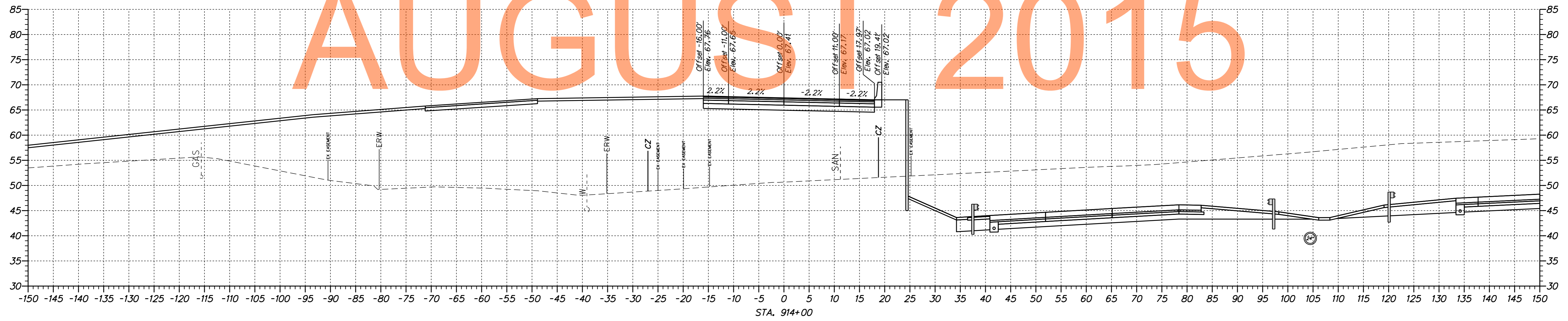
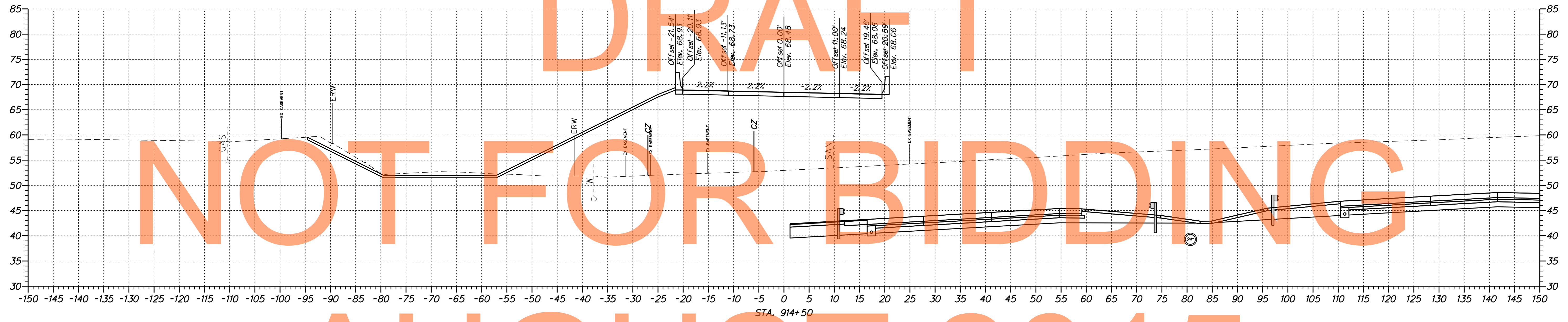
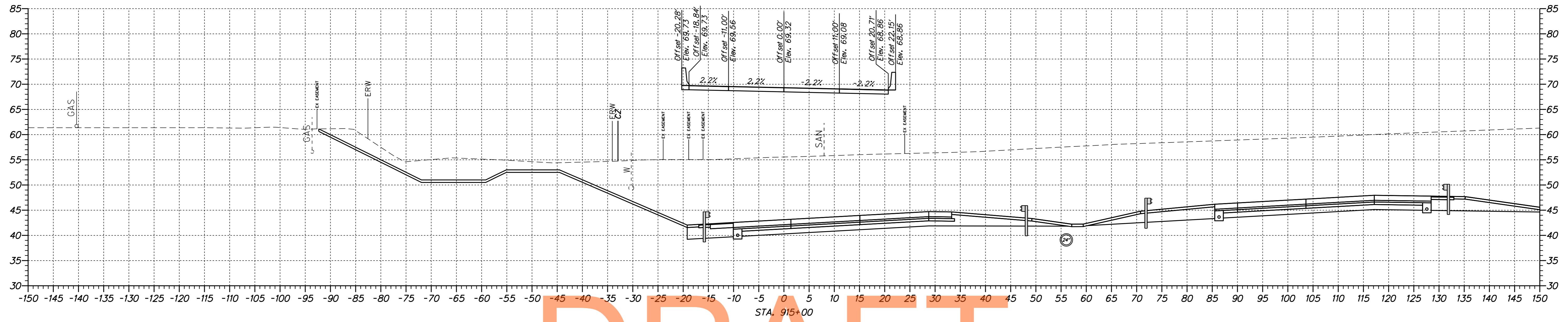

DRAFT
NOT FOR BIDDING
AUGUST 2015

M:\31653-000\CONTRACT 1A\CADD\X500U0301_Hyetts_1A.dgn 11/23/14 12:24:19 PM



ADDENDUMS / REVISIONS	

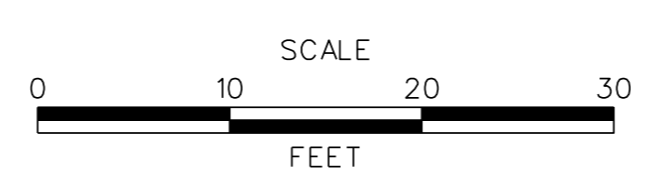

US 301,
SR 896 TO SR 1

CONTRACT T200911308	BRIDGE NO.
COUNTY NEW CASTLE	DESIGNED BY: JAD
	CHECKED BY: BRT

CROSS SECTIONS HYETTS CORNER ROAD	
SHEET NO. 306	TOTAL SHTS. 337

DRAFT

NOT FOR BIDDING

AUGUST 2015

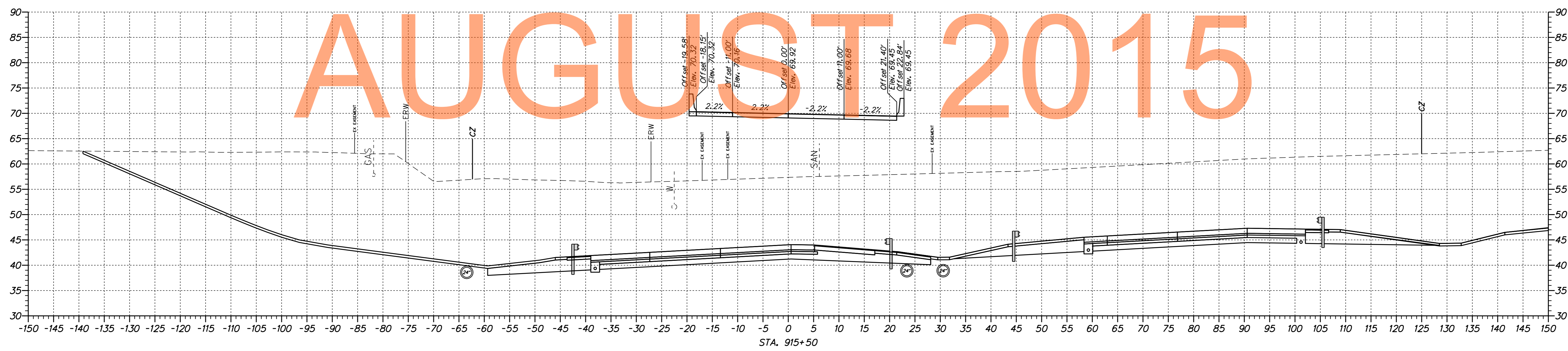
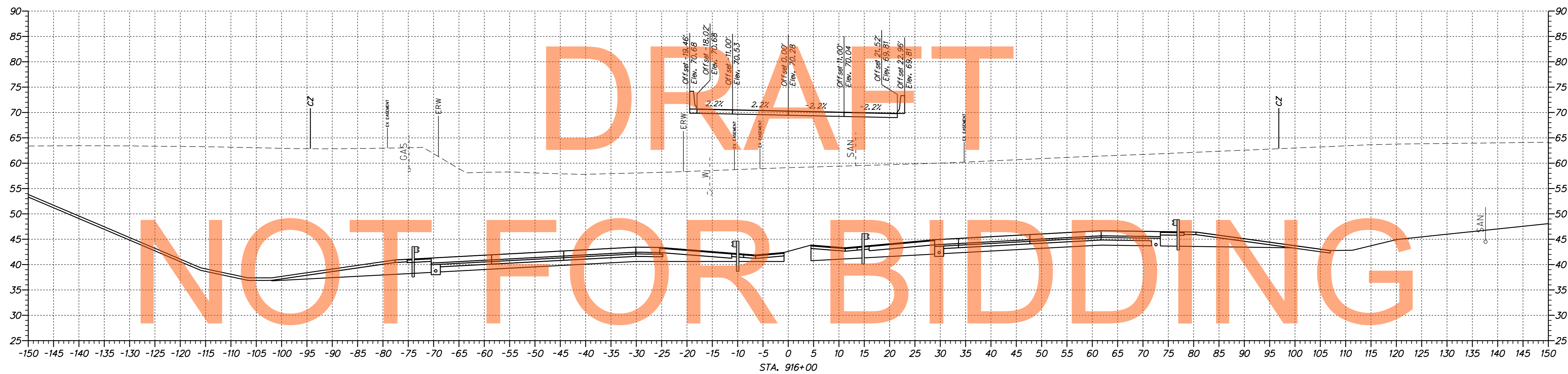

MP_31653_000.CONTRACT I:\CADD\X5000U301_Hyetts_1a.dgn 11/23/14 12:24:18 PM



ADDENDUMS / REVISIONS	



US 301, SR 896 TO SR 1

CONTRACT T200911308	BRIDGE NO.
COUNTY NEW CASTLE	DESIGNED BY: JAD
	CHECKED BY: BRT

CROSS SECTIONS
HYETTS CORNER ROAD

SHEET NO. 307
TOTAL SHTS. 337

DRAFT

NOT FOR BIDDING

AUGUST 2015

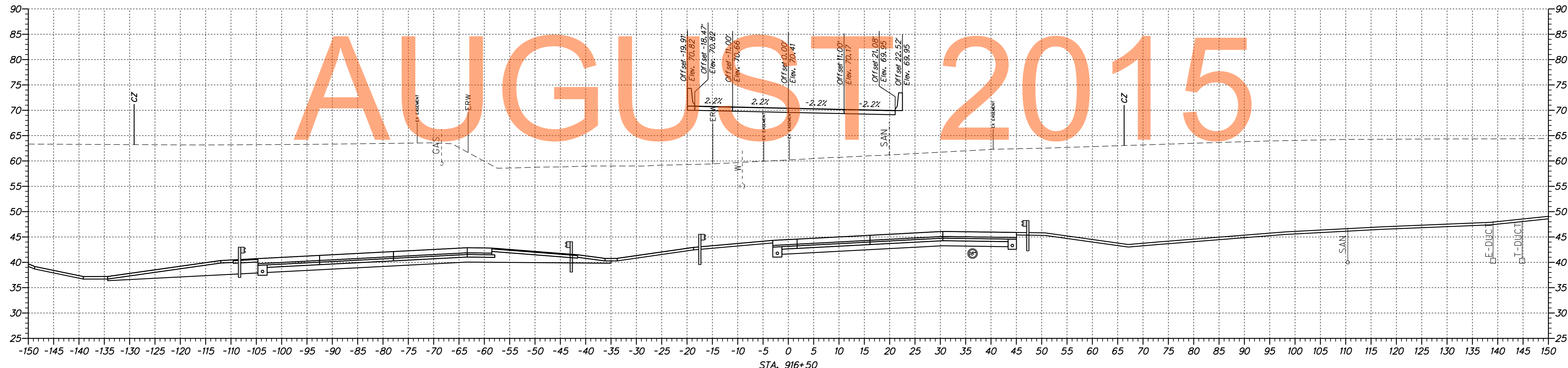
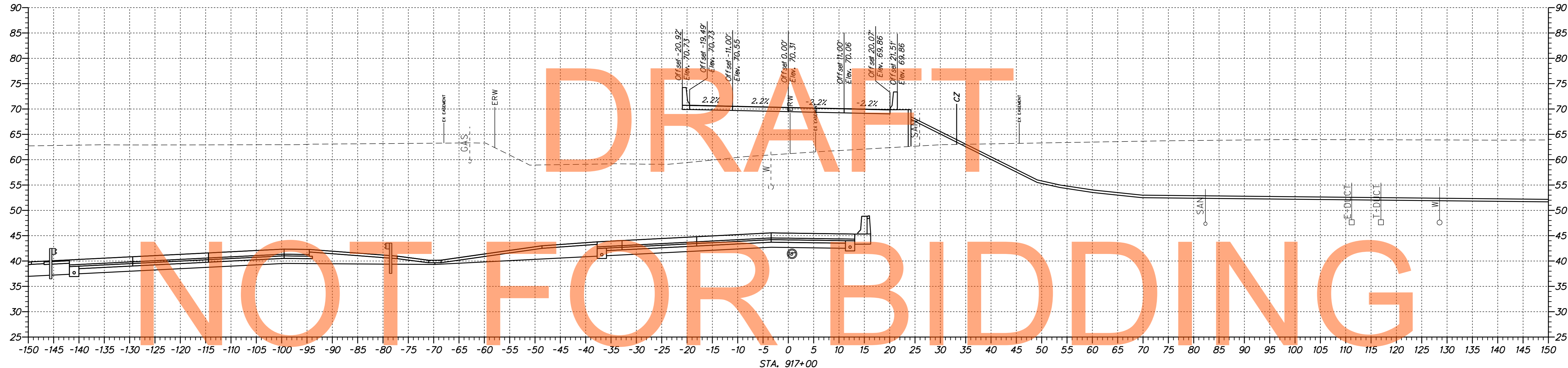

\\p31653-000\CONTRACT\14\CADD\X500U301_Hyetts_1.dgn 11/2/2014 12:25:19 PM



ADDENDUMS / REVISIONS	

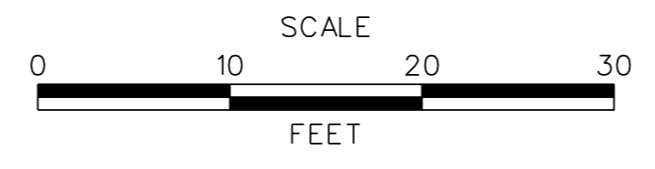

US 301, SR 896 TO SR 1

CONTRACT T200911308	BRIDGE NO.
COUNTY NEW CASTLE	DESIGNED BY: JAD
	CHECKED BY: BRT

CROSS SECTIONS HYETTS CORNER ROAD

SHEET NO. 308
TOTAL SHTS. 337

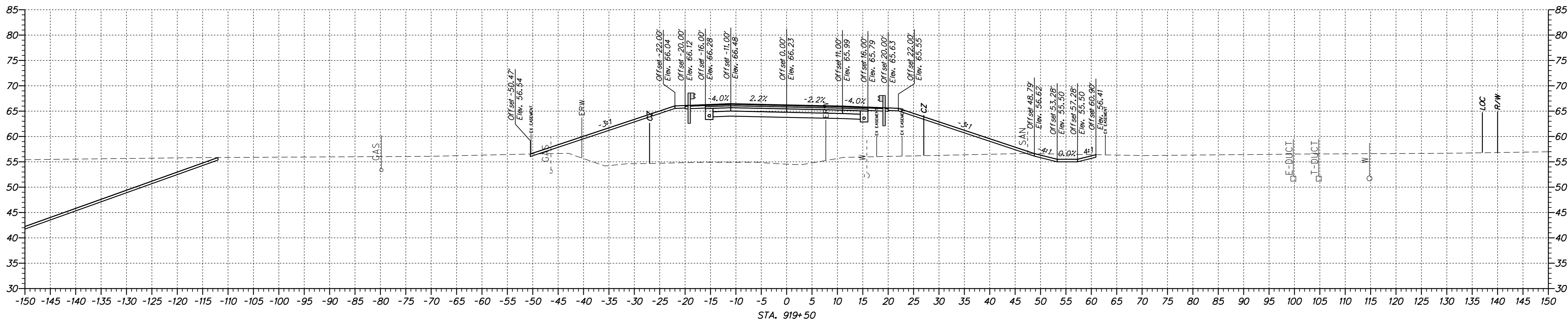

STA. 919+50

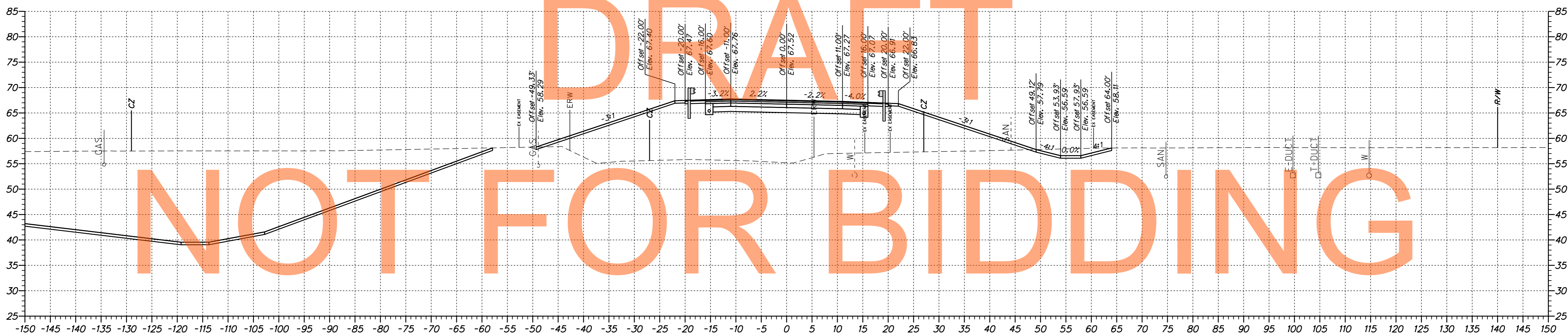

STA. 919+00

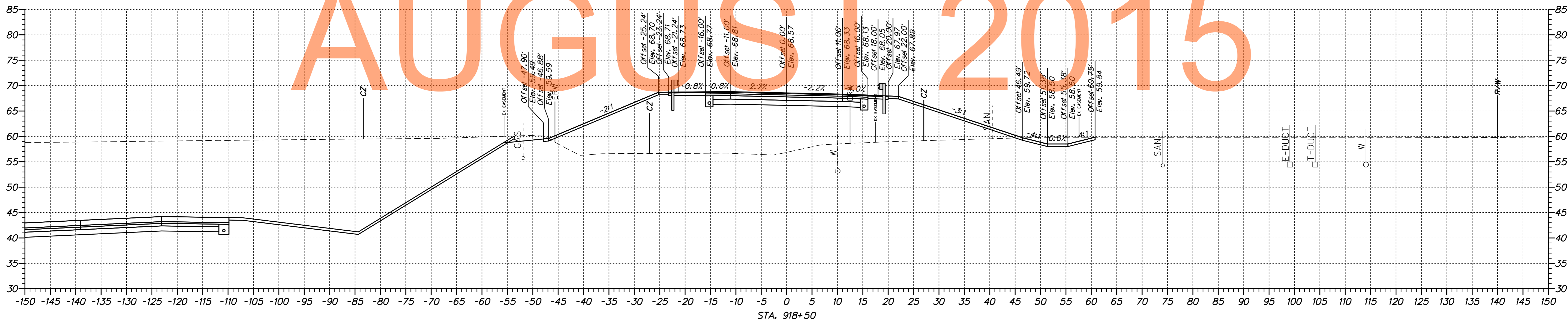

STA. 918+50

M:\31653-000\CONTRACT 1A\CADD\X500U0301_Hyetts_1A.dgn
 11/23/14 12:24:18 PM



ADDENDUMS / REVISIONS



US 301,
SR 896 TO SR 1

CONTRACT	BRIDGE NO.
T200911308	
COUNTY	DESIGNED BY: JAD
NEW CASTLE	CHECKED BY: BRT

CROSS SECTIONS
HYETTS CORNER ROAD

SHEET NO.
310
TOTAL SHTS.
337

DRAFT

NOT FOR BIDDING
AUGUST 2015

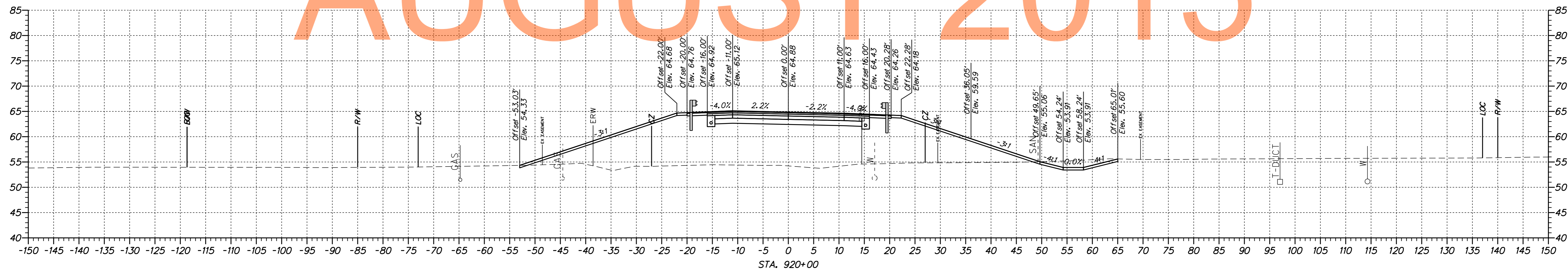
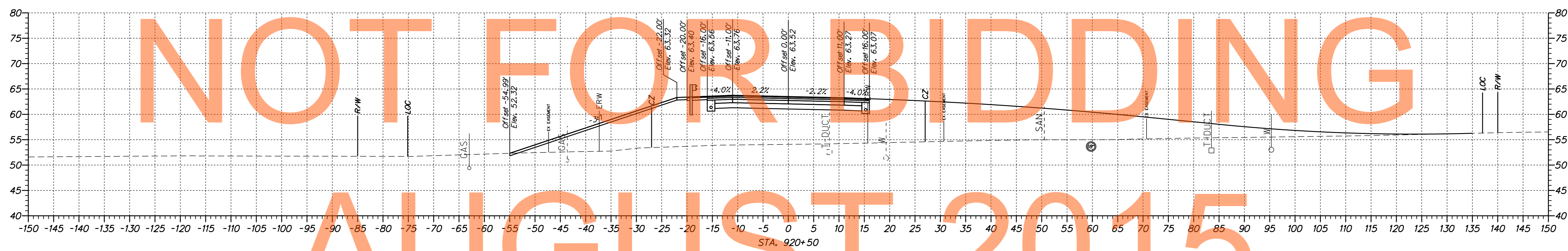
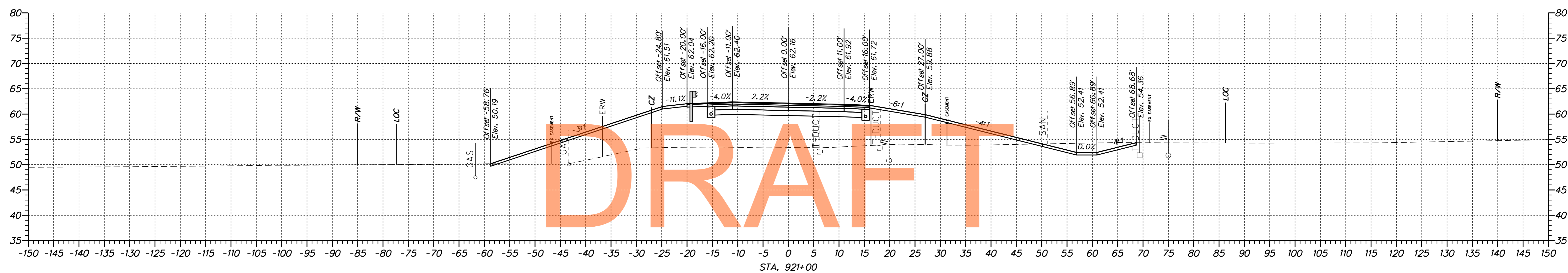

PROJECT: 15-000 CONTRACT: 15-CAD04X500U301-Hyetts_I.adgn
DATE: 7/23/15 TIME: 12:25:18 PM



ADDENDUMS / REVISIONS	

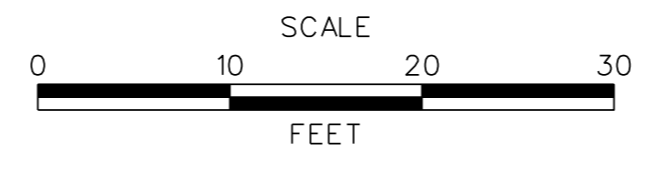

US 301,
SR 896 TO SR 1

CONTRACT	BRIDGE NO.
T200911308	DESIGNED BY: JAD
COUNTY	CHECKED BY: BRT
NEW CASTLE	

CROSS SECTIONS HYETTS CORNER ROAD	
SHEET NO.	311
TOTAL SHTS.	337

DRAFT

NOT FOR BIDDING
AUGUST 2015

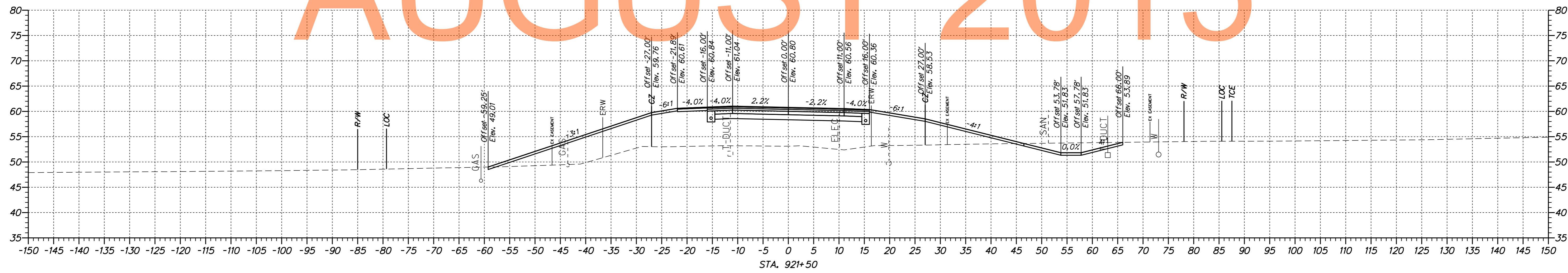
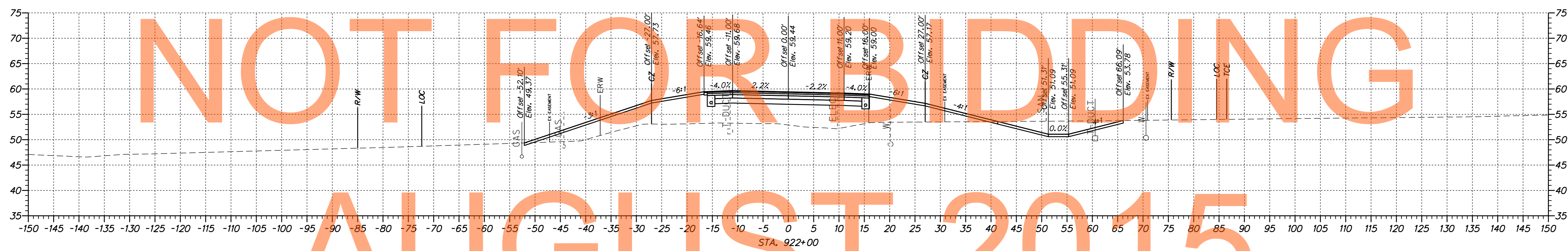
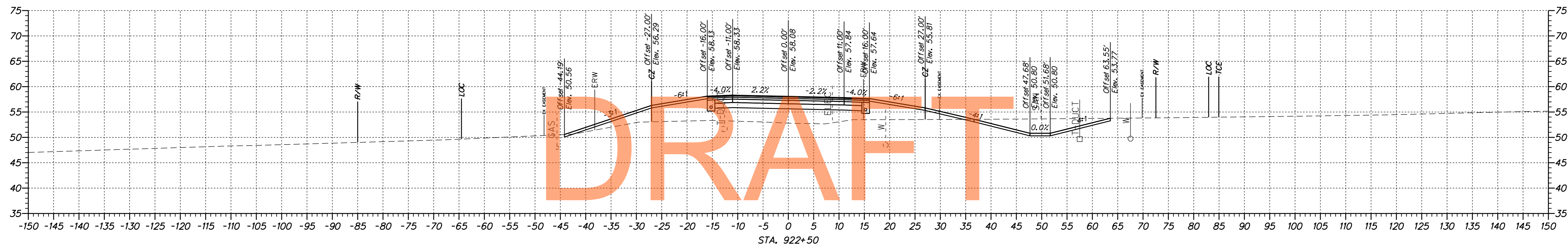

MP:31653-000.CONTRACT 1A\CAD\X500U301_Hyatts_I.adgn
11/23/14 12:24:18 PM



ADDENDUMS / REVISIONS	

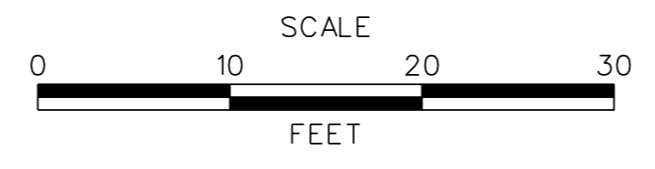

US 301,
SR 896 TO SR 1

CONTRACT	BRIDGE NO.
T200911308	
COUNTY	DESIGNED BY: JAD
NEW CASTLE	CHECKED BY: BRT

CROSS SECTIONS HYETTS CORNER ROAD	
SHEET NO.	312
TOTAL SHTS.	337

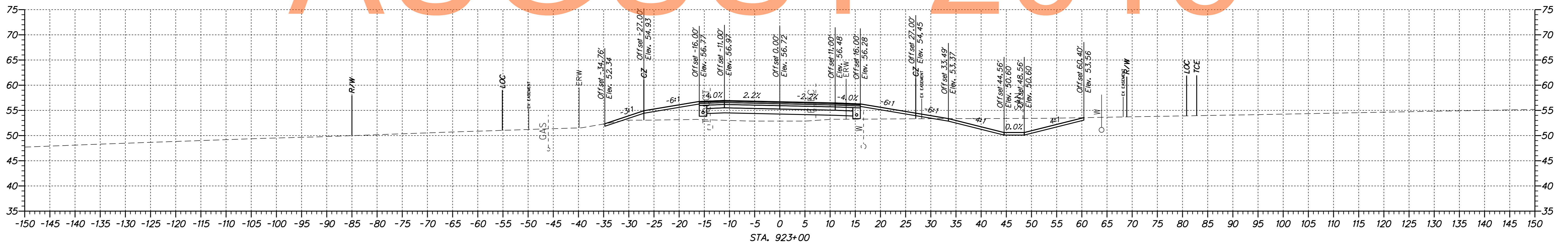
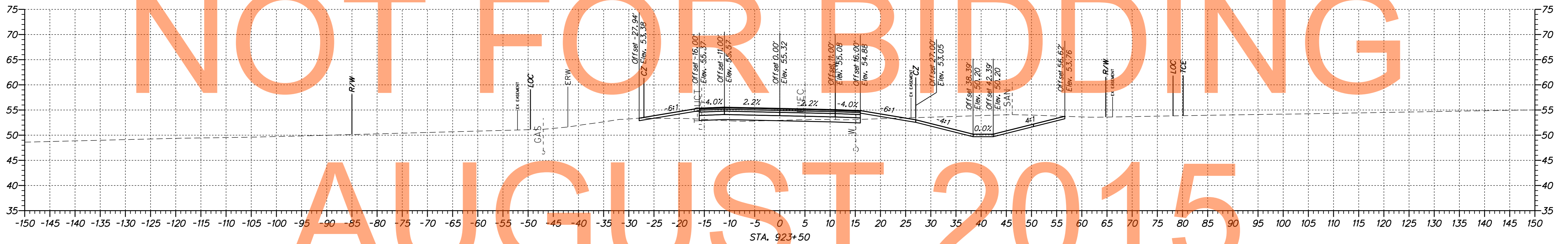
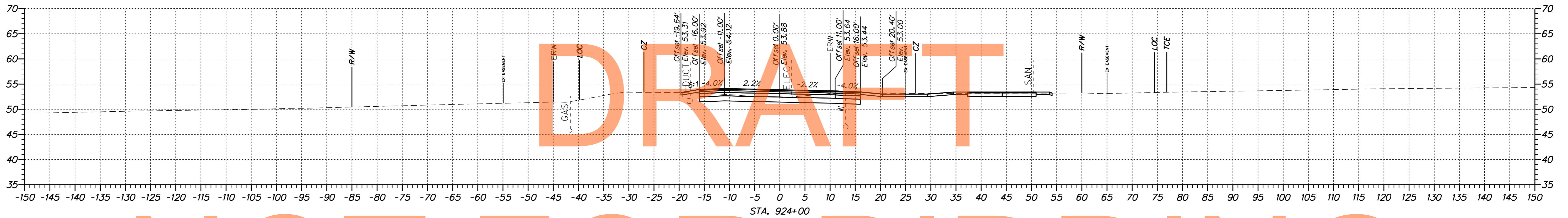
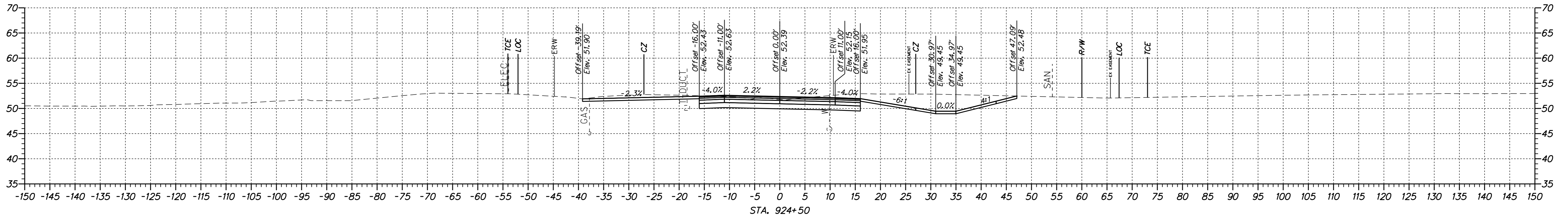

NOT FOR BIDDING
AUGUST 2015

M:\31653-000\CONTRACT 1A\CADD\X500U301_Hyatts_1A.dgn 11/23/14 12:24:18 PM



ADDENDUMS / REVISIONS

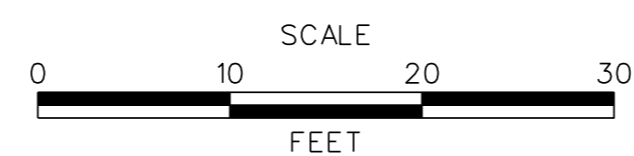

**US 301,
SR 896 TO SR 1**

CONTRACT T200911308	BRIDGE NO.
COUNTY NEW CASTLE	DESIGNED BY: JAD
	CHECKED BY: BRT

**CROSS SECTIONS
HYETTS CORNER ROAD**

SHEET NO. 313
TOTAL SHTS. 337

MP:\31653-000\CONTRACT 14\CADD\X5000\301_Hyetts_1A.dgn
11/23/14 12:24 PM

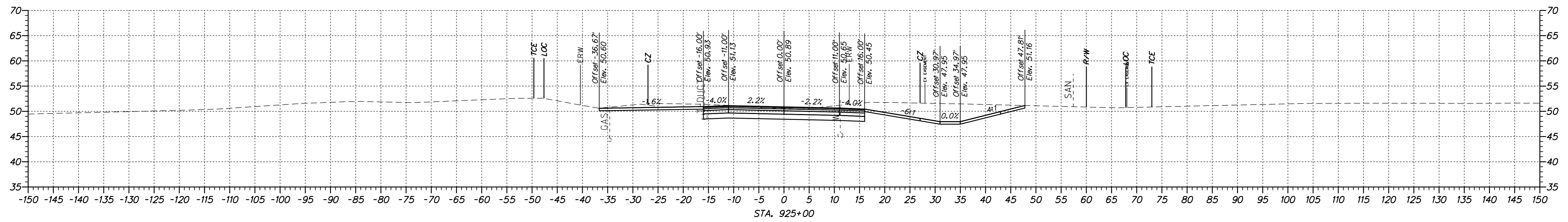
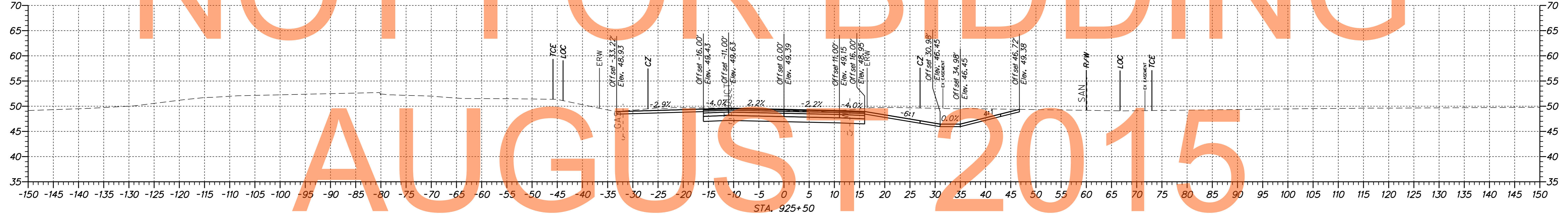
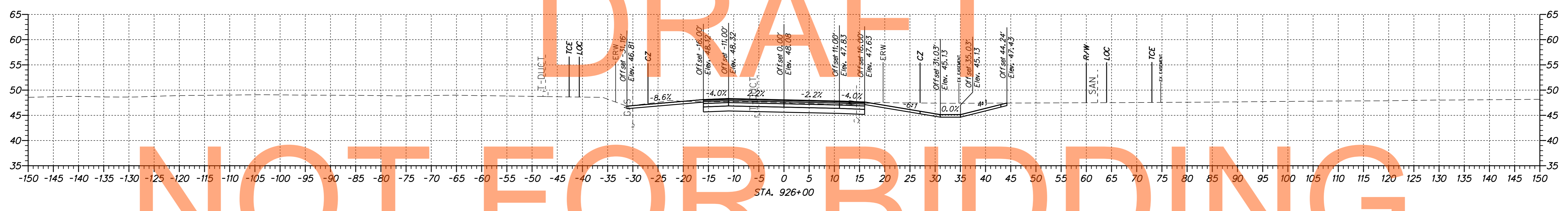
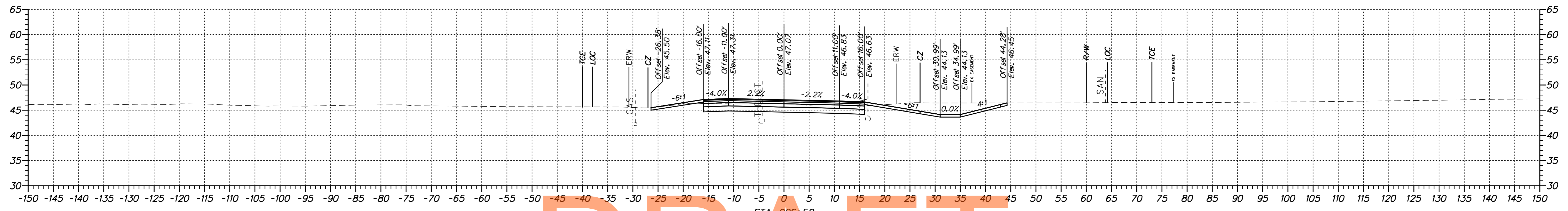

DRAFT
NOT FOR BIDDING
AUGUST 2015



ADDENDUMS / REVISIONS

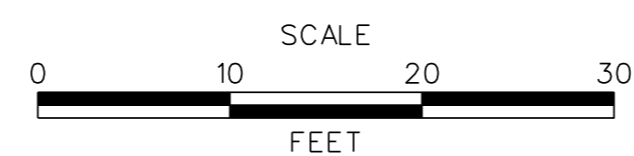

US 301,
SR 896 TO SR 1

CONTRACT	BRIDGE NO.
T200911308	
COUNTY	DESIGNED BY: JAD
NEW CASTLE	CHECKED BY: BRT

CROSS SECTIONS
HYETTS CORNER ROAD

SHEET NO.
314
TOTAL SHTS.
337

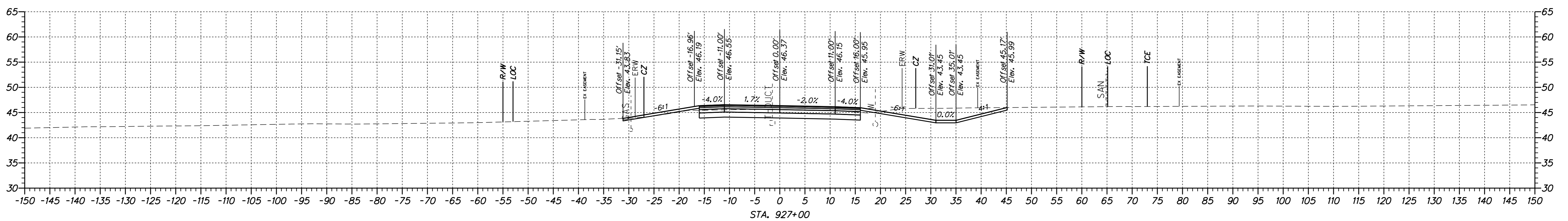
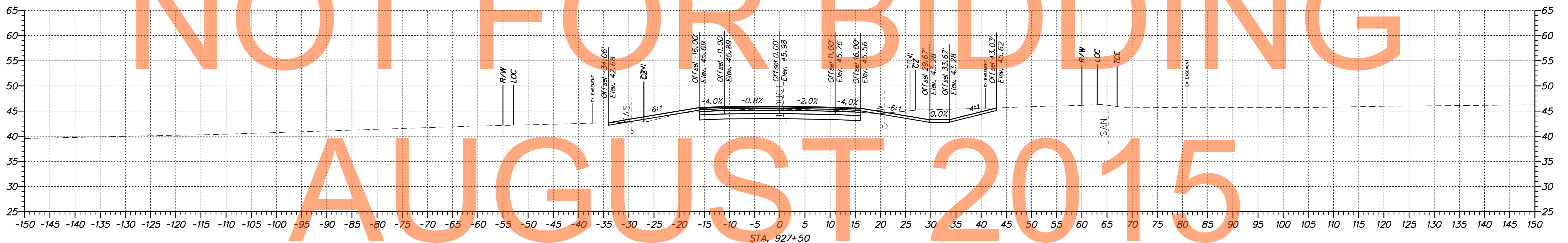
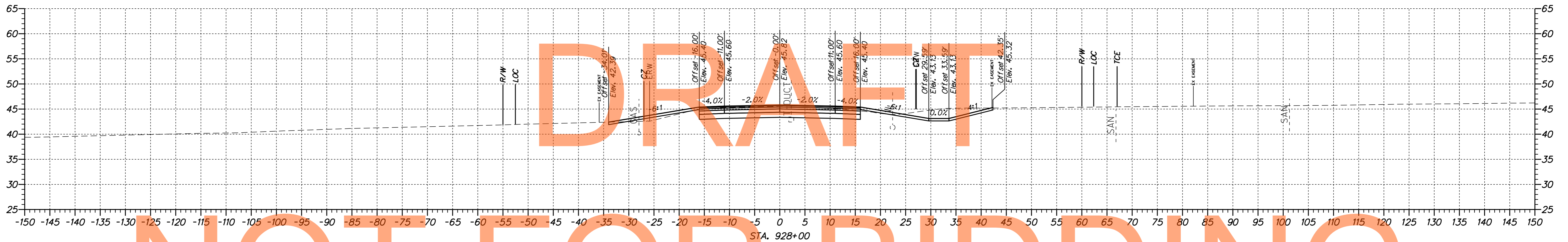
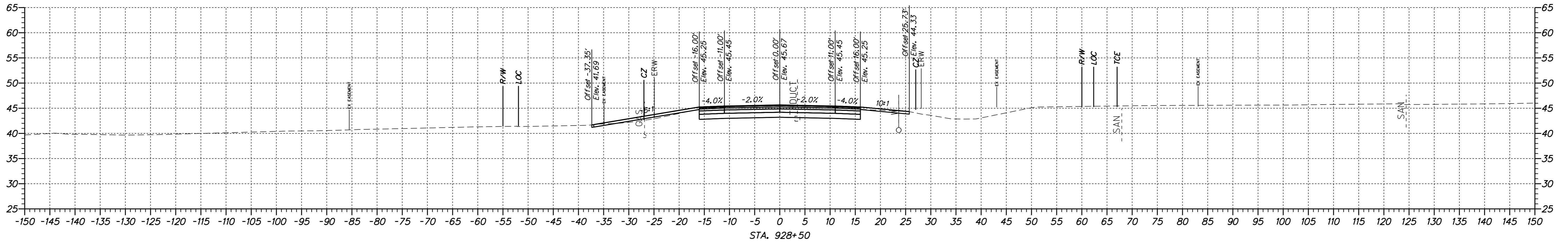

DRAFT

NOT FOR BIDDING

AUGUST 2015

M:\31653-000\CONTRACT 1\ACAD\X500U0301_Hyetts_1A.dgn 11/23/14 12:24 PM



ADDENDUMS / REVISIONS

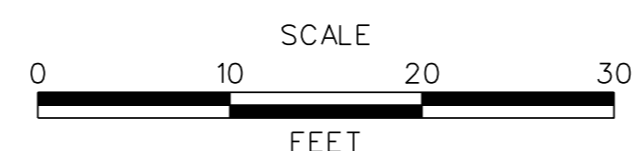

US 301,
SR 896 TO SR 1

CONTRACT	T200911308
COUNTY	NEW CASTLE
BRIDGE NO.	
DESIGNED BY:	JAD
CHECKED BY:	BRT

CROSS SECTIONS
HYETTS CORNER ROAD

SHEET NO.	315
TOTAL SHTS.	337

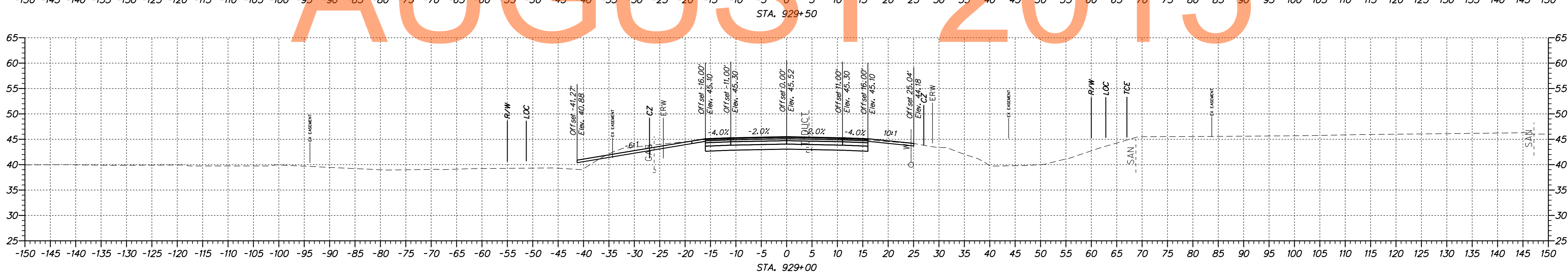
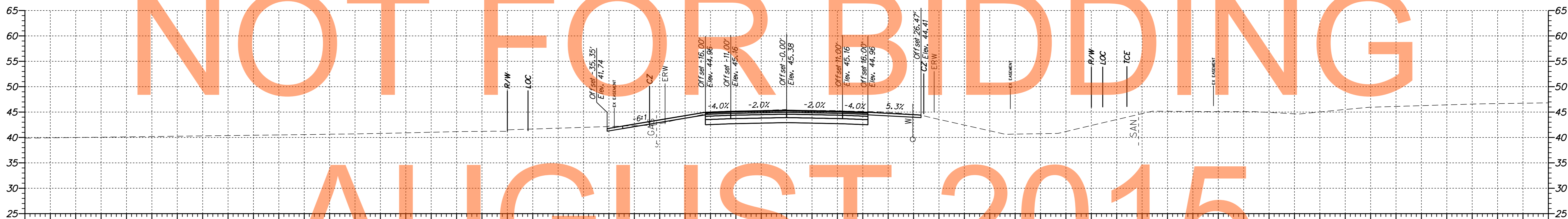
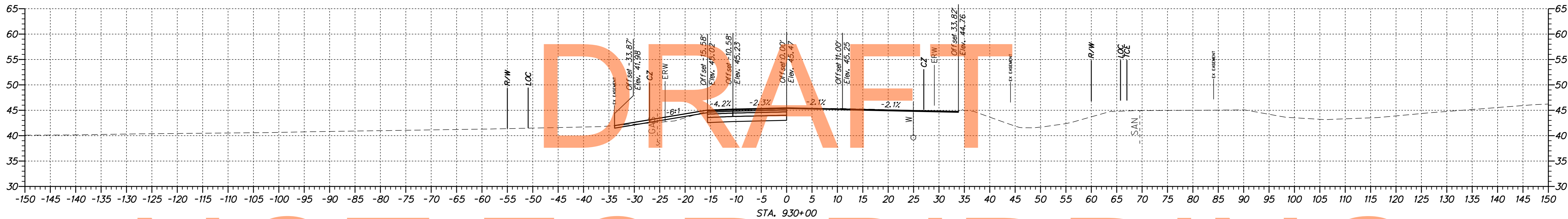
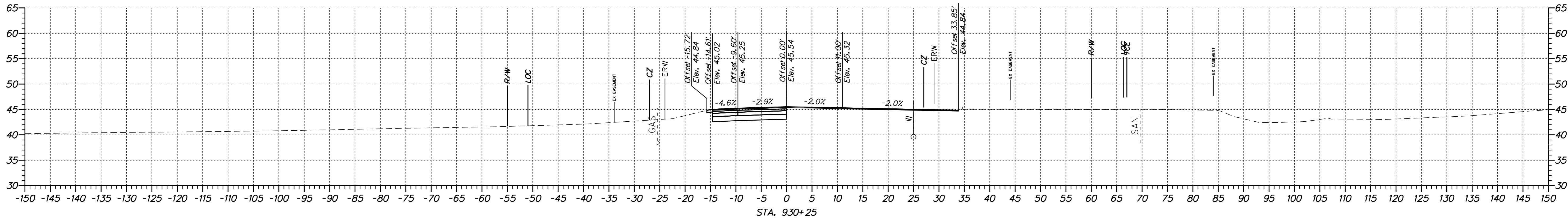

DRAFT

NOT FOR BIDDING

AUGUST 2015

M:\31653-000\CONTRACT 14\CADD\X500U0301_Hyetts_1A.dgn
 11/23/14 12:25 PM



ADDENDUMS / REVISIONS	

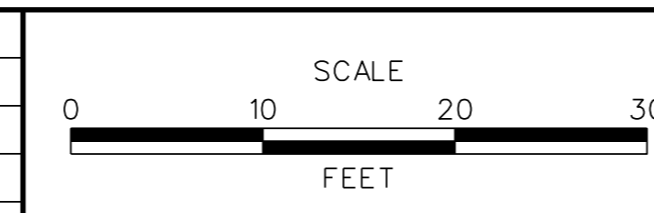

**US 301,
SR 896 TO SR 1**

CONTRACT T200911308	BRIDGE NO.
COUNTY NEW CASTLE	DESIGNED BY: JAD CHECKED BY: BRT

**CROSS SECTIONS
HYETTS CORNER ROAD**

SHEET NO. 316
TOTAL SHTS. 337

DRAFT

NOT FOR BIDDING

AUGUST 2015

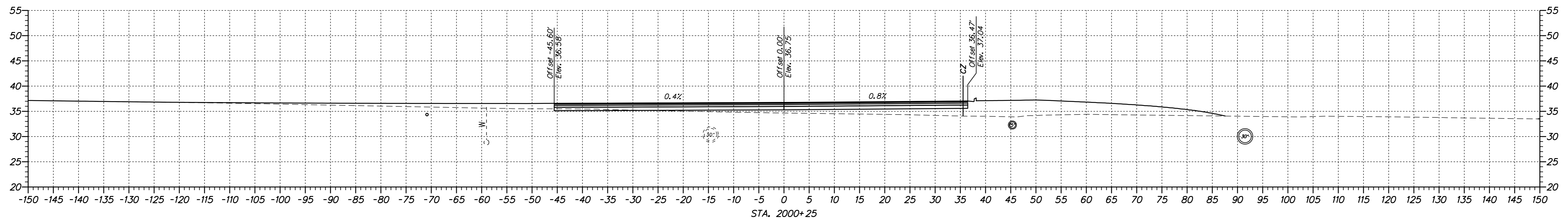
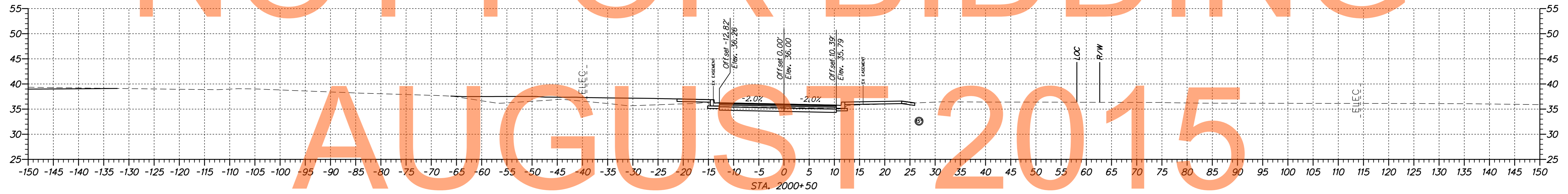
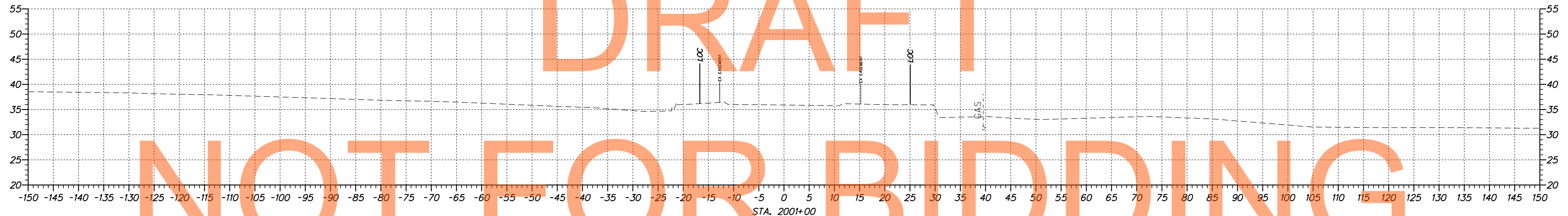

D:\31653-000\centric\1a\cad\X500U301_Side_Roads_1A.dgn 07/31/2014 2:28:26 PM



ADDENDUMS / REVISIONS	

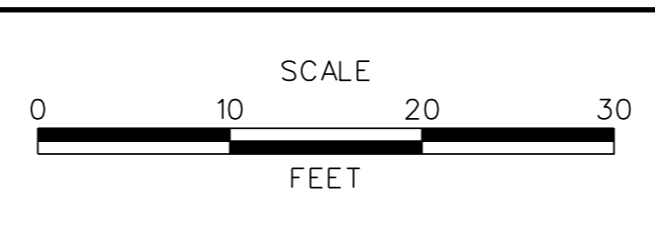

**US 301,
SR 896 TO SR 1**

CONTRACT T200911308	BRIDGE NO.
COUNTY NEW CASTLE	DESIGNED BY: JAD
	CHECKED BY: BRT

CROSS SECTIONS HIGH SCHOOL DRIVEWAY	
SHEET NO. 317	TOTAL SHTS. 337

DRAFT

NOT FOR BIDDING

AUGUST 2015

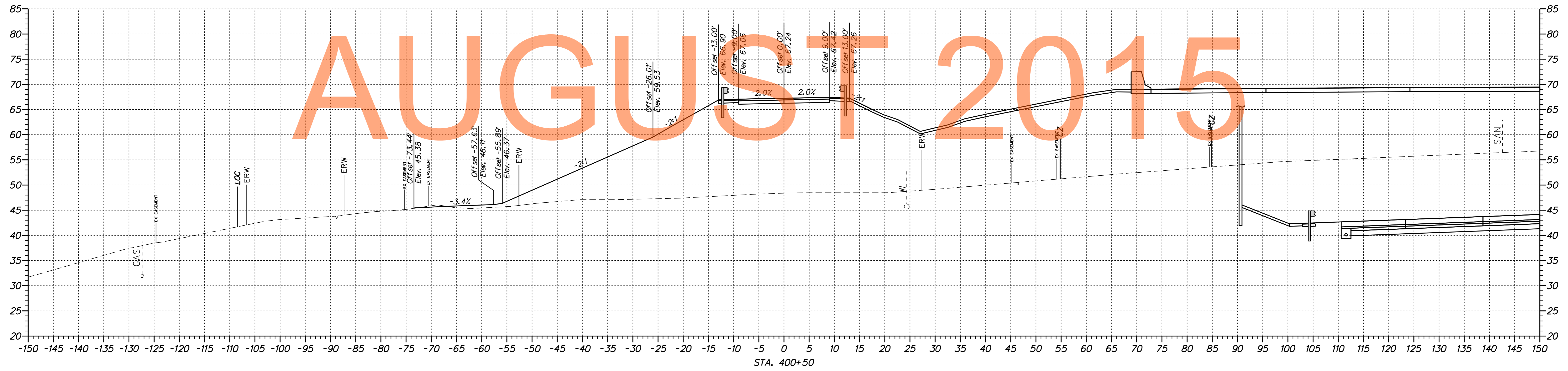
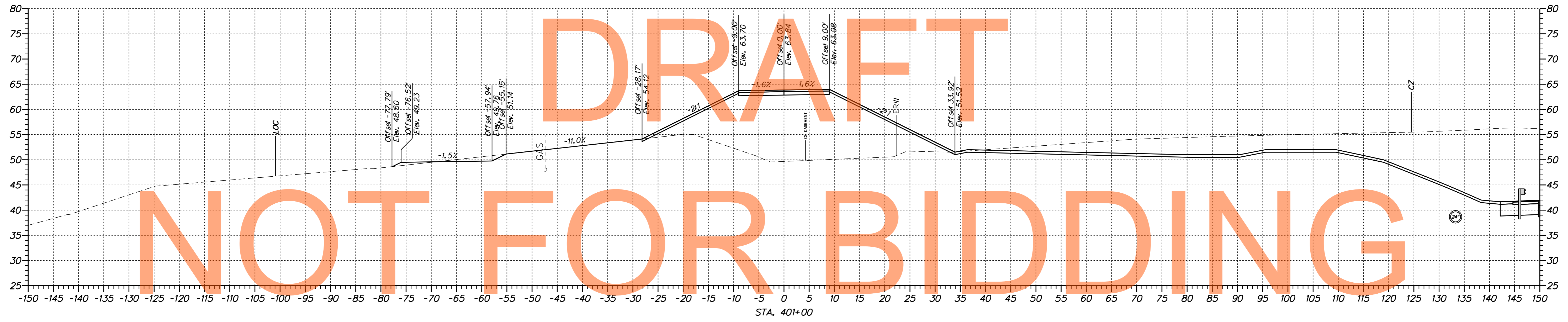

\\s1653-000\centres\1\cad\X500U301_Side_Roads_1A.dgn 10/3/2014 2:28:26 PM



ADDENDUMS / REVISIONS	

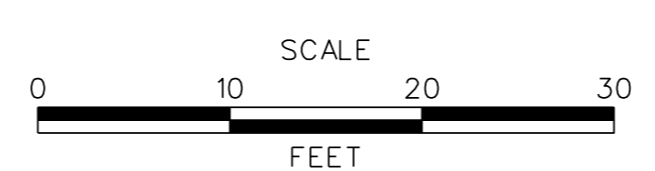

US 301, SR 896 TO SR 1

CONTRACT T200911308	BRIDGE NO.
COUNTY NEW CASTLE	DESIGNED BY: JAD
	CHECKED BY: BRT

CROSS SECTIONS UTILITY ACCESS ROAD

SHEET NO. 318
TOTAL SHTS. 337

DRAFT

NOT FOR BIDDING

AUGUST 2015

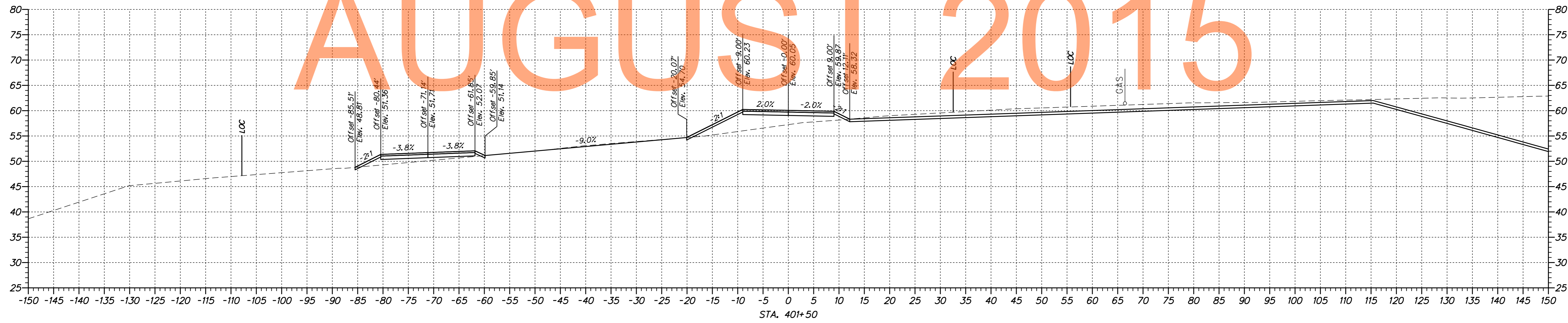
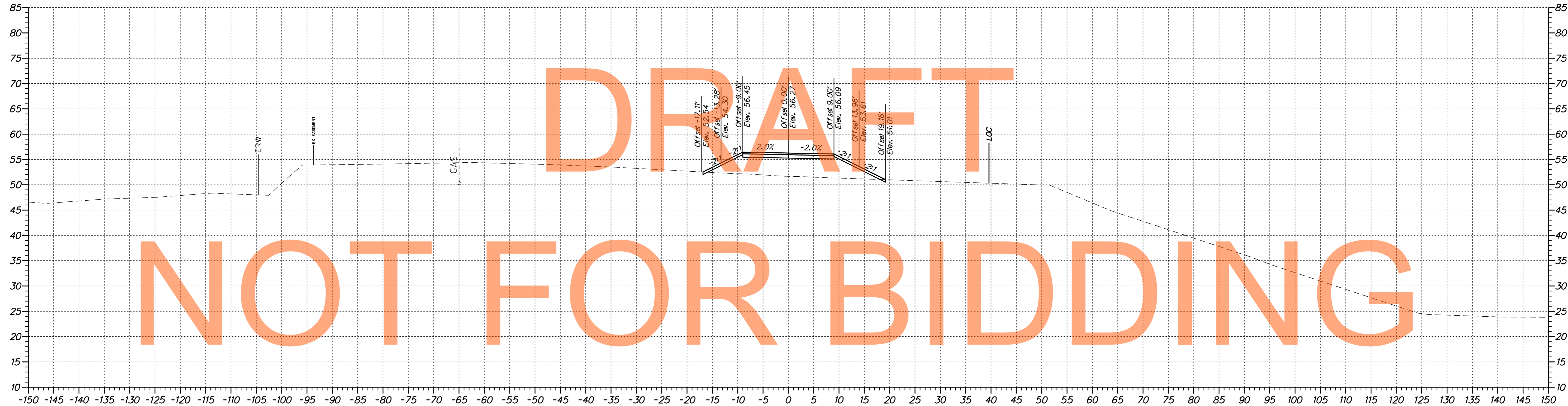

n:\1653-000\scenr\es\la\cadd\X500U301_Side_Roads_1A.dgn
 07/31/2014 2:28:26 PM



ADDENDUMS / REVISIONS	

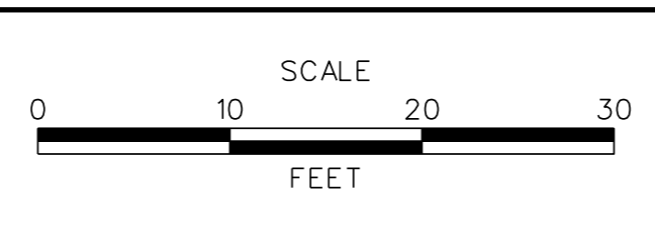

**US 301,
SR 896 TO SR 1**

CONTRACT T200911308	BRIDGE NO.
COUNTY NEW CASTLE	DESIGNED BY: JAD
	CHECKED BY: BRT

CROSS SECTIONS UTILITY ACCESS ROAD	
SHEET NO.	319
TOTAL SHTS.	337

DRAFT

NOT FOR BIDDING

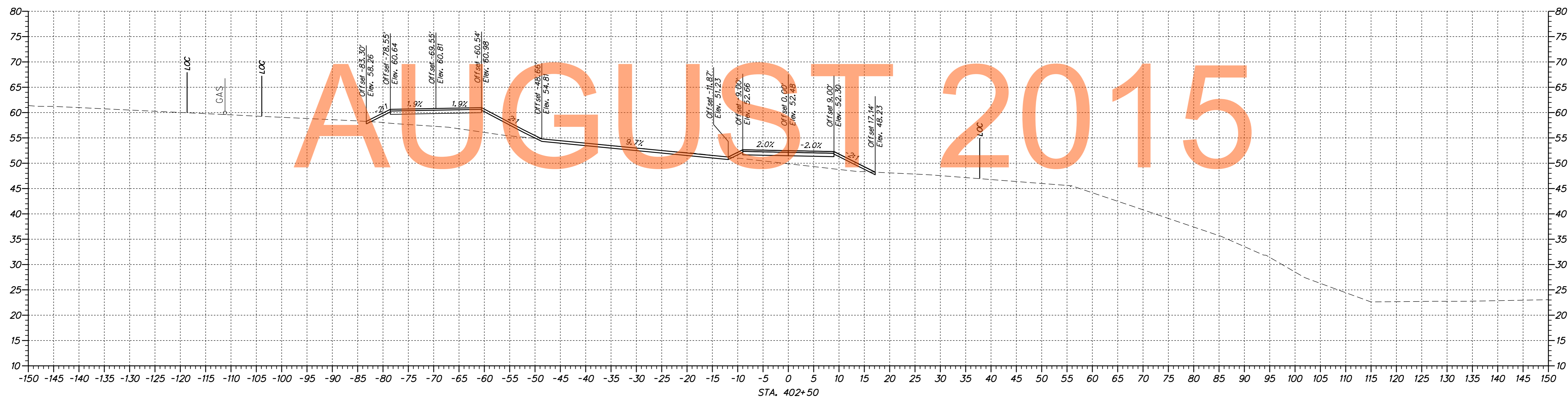
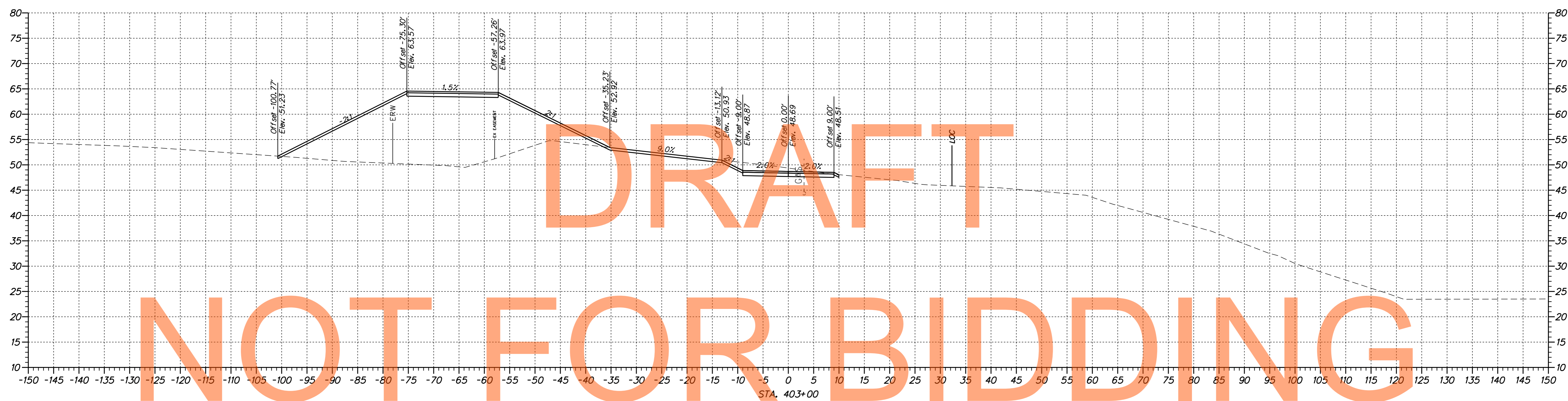

n:\31653-000\semitr\es\la\cead\X500U0301_Side_Roads_1A.dgn
 07/31/2014 2:28:26 PM



ADDENDUMS / REVISIONS	

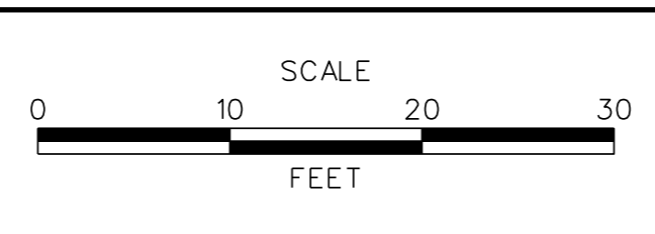

**US 301,
SR 896 TO SR 1**

CONTRACT	BRIDGE NO.
T200911308	DESIGNED BY: JAD
COUNTY	CHECKED BY: BRT
NEW CASTLE	

CROSS SECTIONS UTILITY ACCESS ROAD	
SHEET NO.	320
TOTAL SHTS.	337

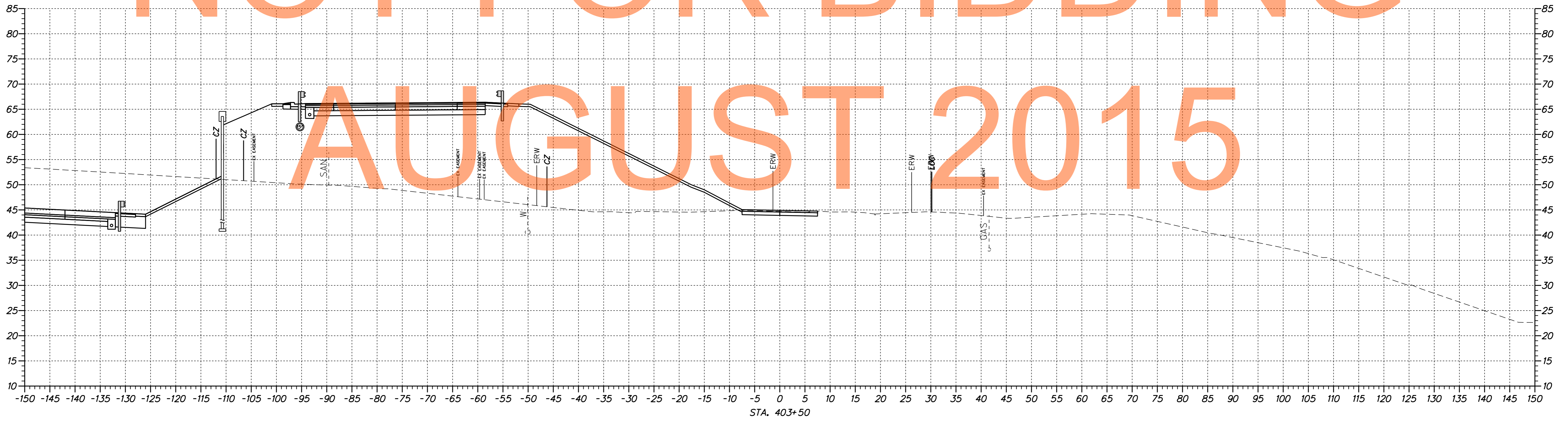
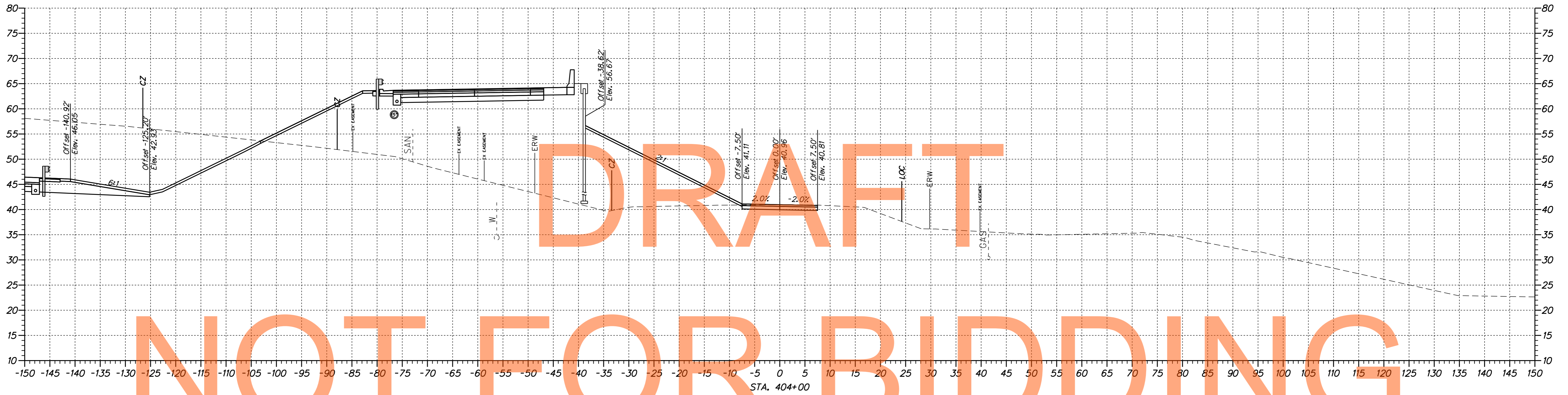

DRAFT

NOT FOR BIDDING

AUGUST 2015

n:\1653-000\centric\sl\locad\XS00U301_Side_Roads_1A.dgn
 07/27/2014 2:28:26 PM

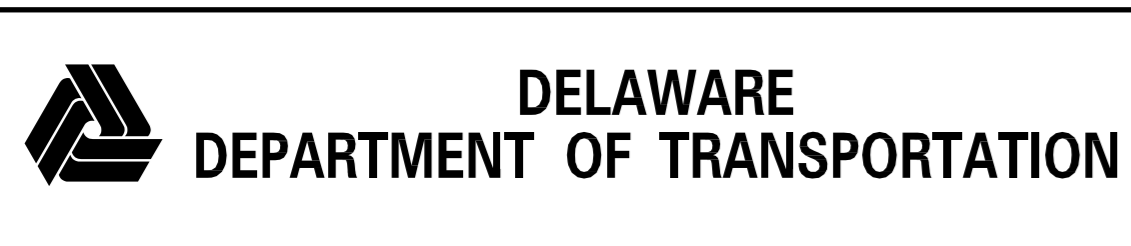

ADDENDUMS / REVISIONS	

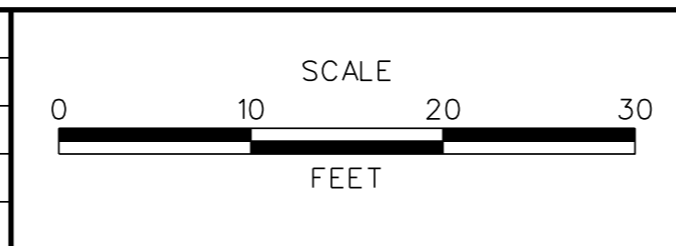

**US 301,
SR 896 TO SR 1**

CONTRACT T200911308	BRIDGE NO.
COUNTY NEW CASTLE	DESIGNED BY: JAD
	CHECKED BY: BRT

CROSS SECTIONS UTILITY ACCESS ROAD	
SHEET NO. 321	TOTAL SHTS. 337

DRAFT

NOT FOR BIDDING

AUGUST 2015

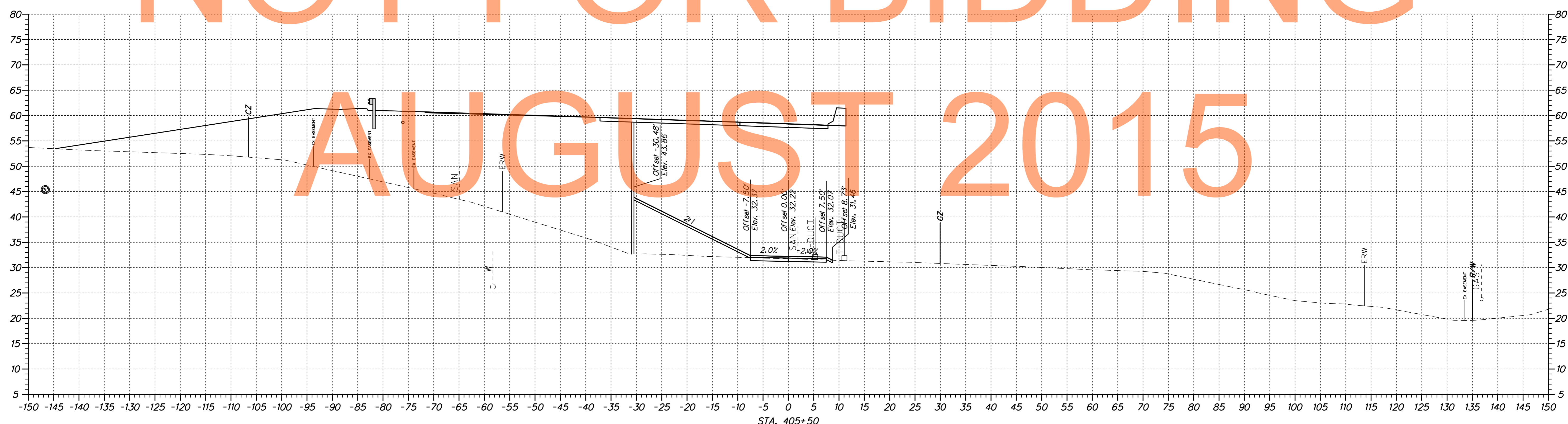
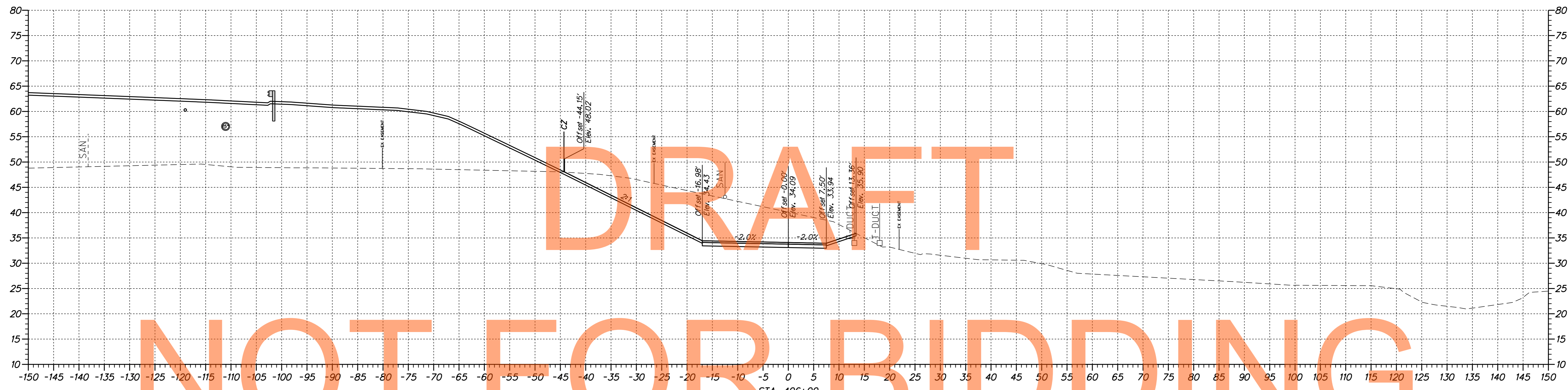

\\s001\cadd\X500U301_Side_Roads_1A.dgn 10/31/2014 2:28:26 PM



ADDENDUMS / REVISIONS	

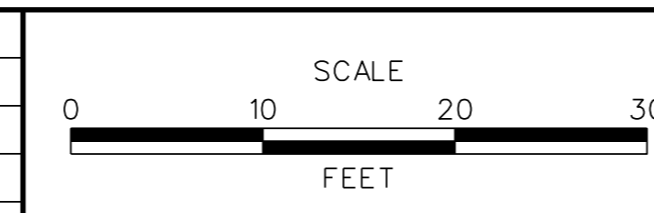

US 301,
SR 896 TO SR 1

CONTRACT T200911308	BRIDGE NO.
COUNTY NEW CASTLE	DESIGNED BY: JAD
	CHECKED BY: BRT

CROSS SECTIONS
UTILITY ACCESS ROAD

SHEET NO. 323
TOTAL SHTS. 337

DRAFT NOT FOR BIDDING

AUGUST 2015

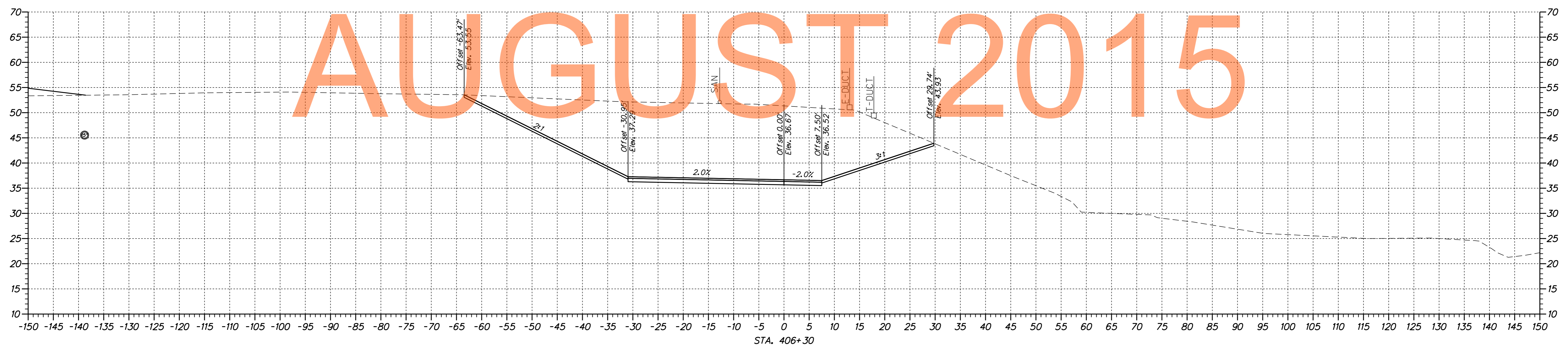

n:\31653-000\centric\el\la\cad\X500U301_Side_Roads_1A.dgn
 08/31/2014 2:28:26 PM



ADDENDUMS / REVISIONS	

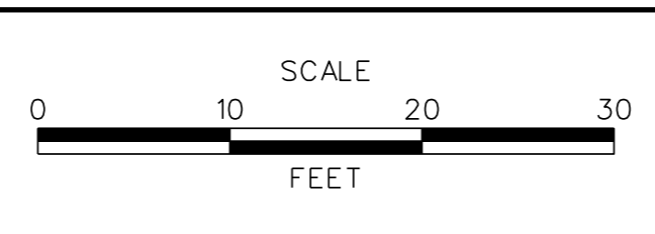

**US 301,
SR 896 TO SR 1**

CONTRACT T200911308	BRIDGE NO.
COUNTY NEW CASTLE	DESIGNED BY: JAD
	CHECKED BY: BRT

CROSS SECTIONS UTILITY ACCESS ROAD	
SHEET NO. 324	TOTAL SHTS. 337

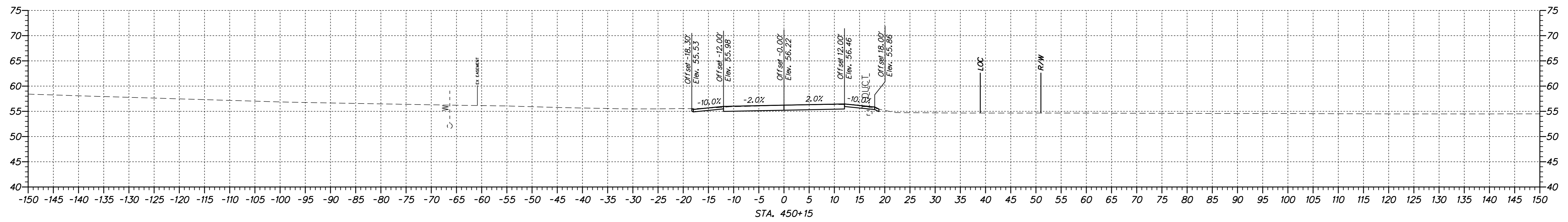
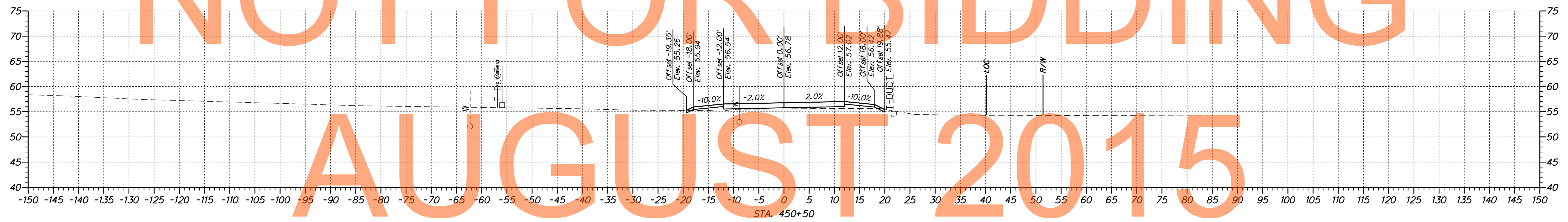
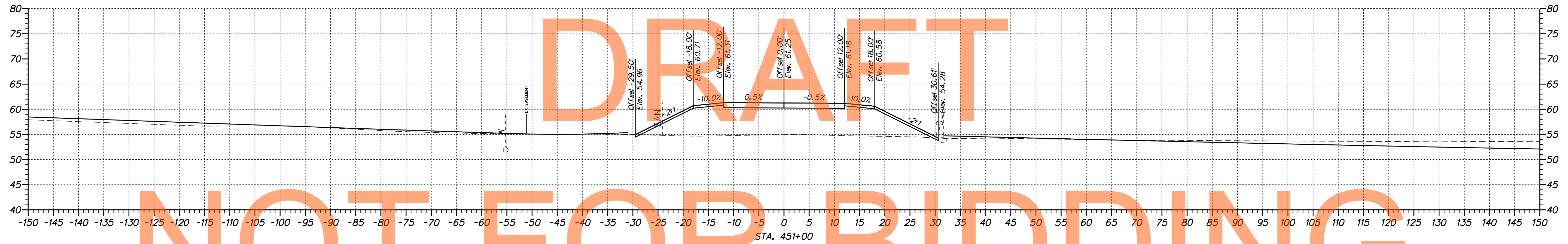
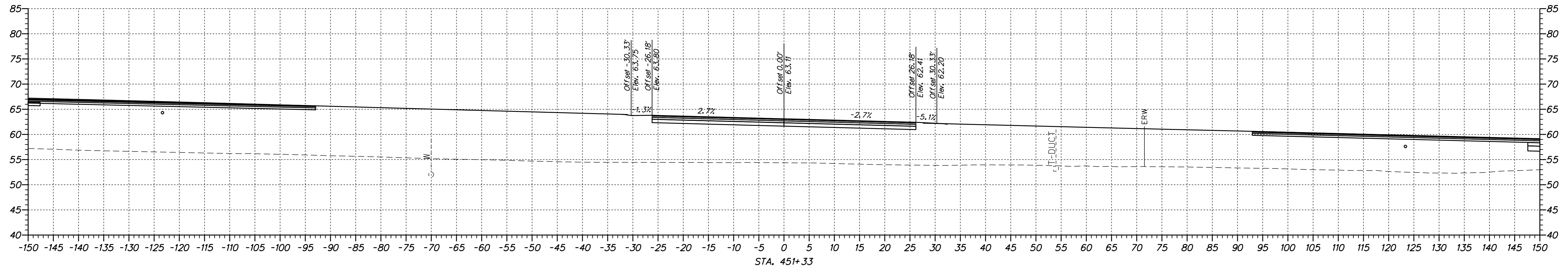

DRAFT

NOT FOR BIDDING

AUGUST 2015

n:\1653-000\scen\es\la\cead\X500U301_Side_Roads_1A.dgn
 01/21/2014 2:28:26 PM



ADDENDUMS / REVISIONS	

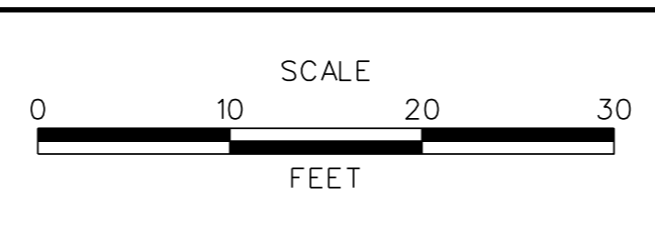

**US 301,
SR 896 TO SR 1**

CONTRACT T200911308	BRIDGE NO.
COUNTY NEW CASTLE	DESIGNED BY: JAD
	CHECKED BY: BRT

CROSS SECTIONS ANGELO DRIVE	SHEET NO. 325
	TOTAL SHTS. 337

DRAFT
NOT FOR BIDDING

AUGUST 2015

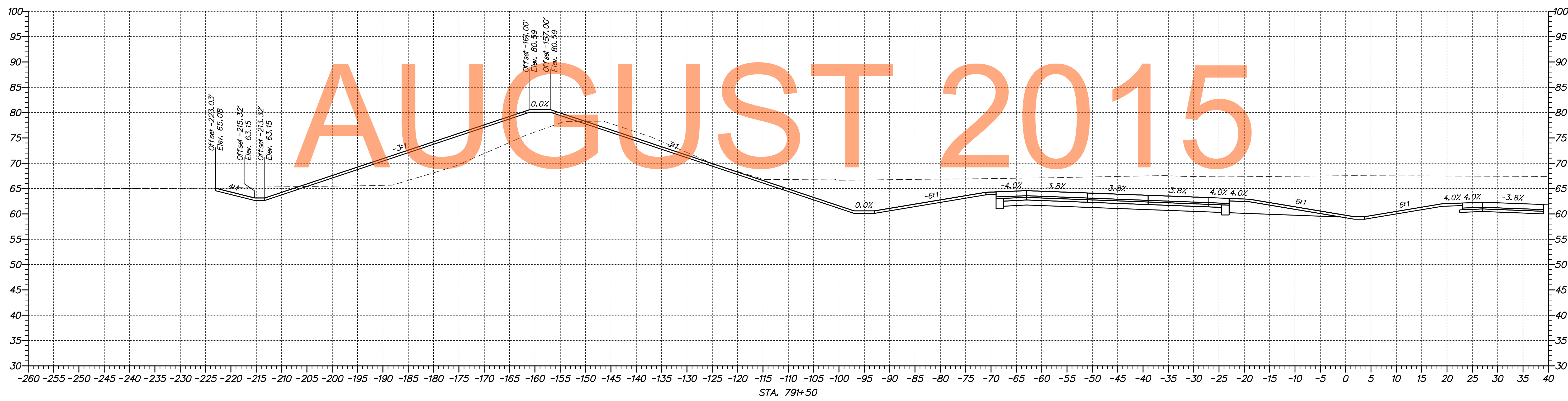
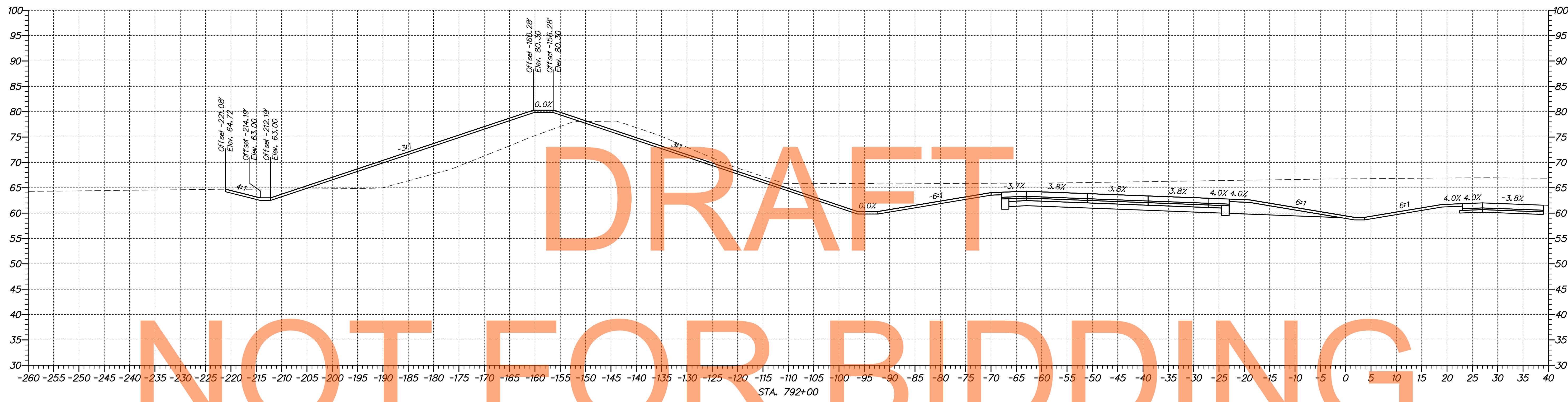

n:\1653-000\contract\in\cad\US301_1A_Mainline16_Berm.dgn
 07/30/2014 10:42:40 AM



ADDENDUMS / REVISIONS	

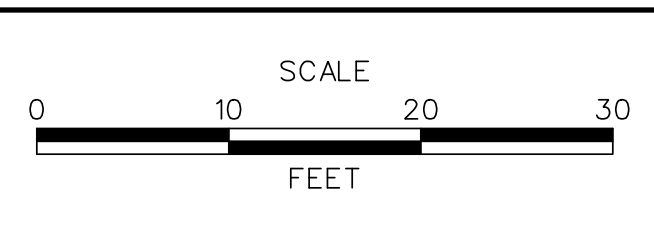

**US 301,
SR 896 TO SR 1**

CONTRACT T200911308	BRIDGE NO.
COUNTY NEW CASTLE	DESIGNED BY: MEF
	CHECKED BY: TAO

CROSS SECTIONS US 301 MAINLINE	SHEET NO. 329
	TOTAL SHTS. 337

DRAFT

NOT FOR BIDDING

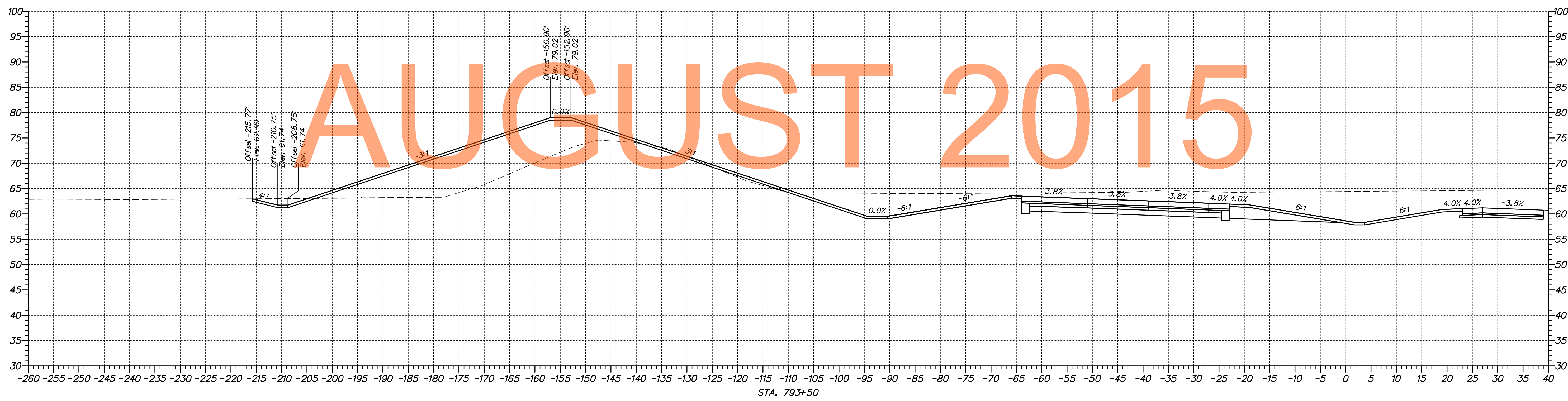
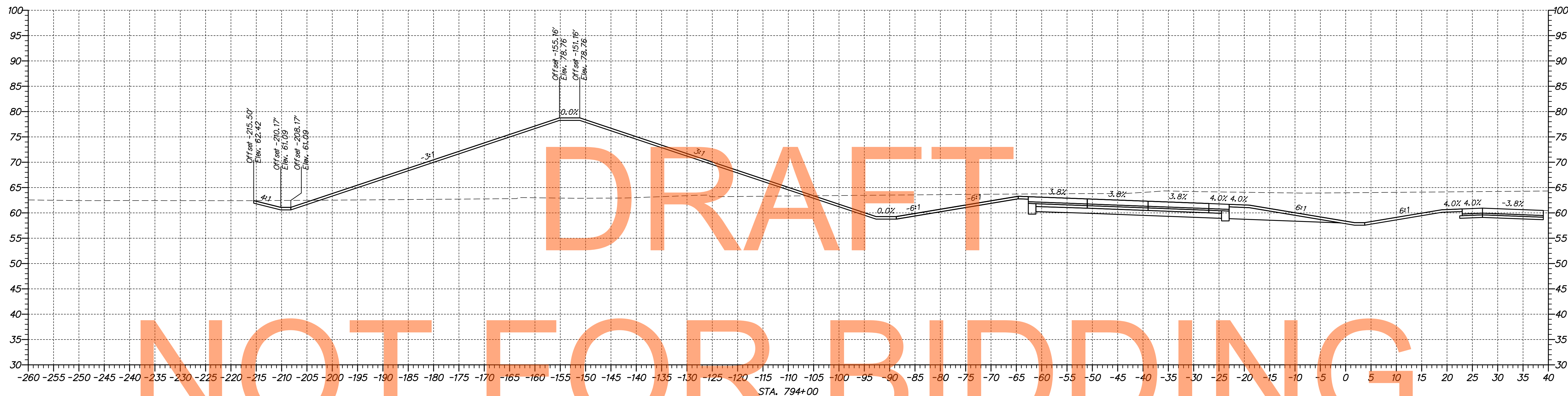

n:\1653-000\contract\p\caad\US301_1A_Mainline16_Berm.dgn
 10/30/2014 10:24:01 AM



ADDENDUMS / REVISIONS	

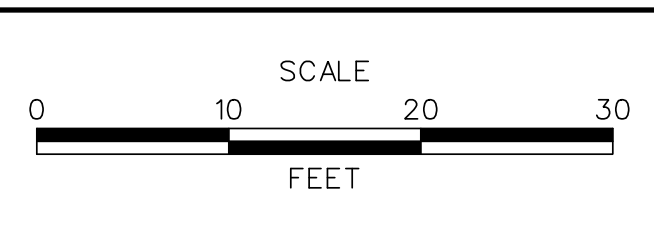

**US 301,
SR 896 TO SR 1**

CONTRACT T200911308	BRIDGE NO.
COUNTY NEW CASTLE	DESIGNED BY: MEF
	CHECKED BY: TAO

CROSS SECTIONS US 301 MAINLINE	SHEET NO. 331
	TOTAL SHTS. 337

DRAFT

NOT FOR BIDDING

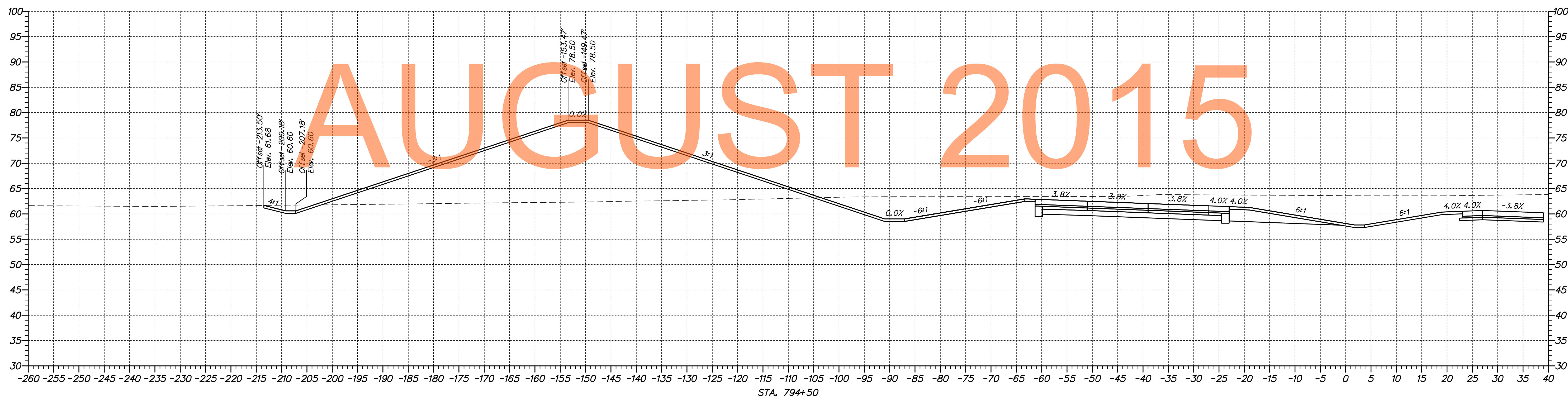
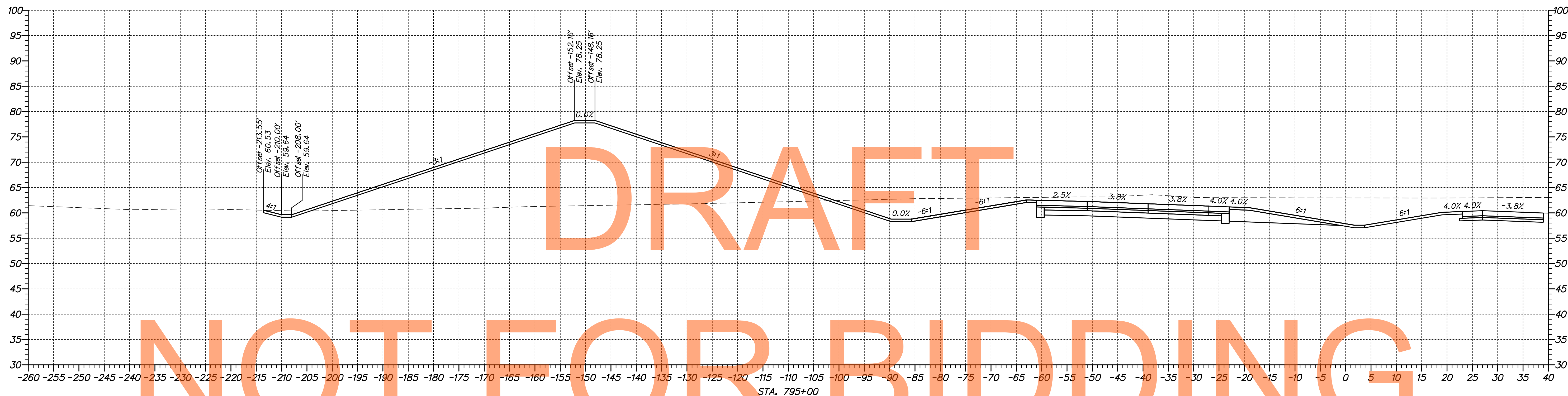

n:\1653-000\contract\1a\cadd\US301_1A_Mainline18_Berm.dgn
 07/30/2014 10:42:08 AM



ADDENDUMS / REVISIONS	

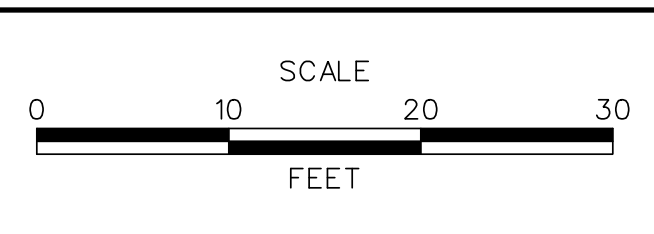

**US 301,
SR 896 TO SR 1**

CONTRACT	BRIDGE NO.
T200911308	DESIGNED BY: MEF
COUNTY	CHECKED BY: TAO
NEW CASTLE	

CROSS SECTIONS US 301 MAINLINE	SHEET NO.
	332
	TOTAL SHTS.
	337

DRAFT

NOT FOR BIDDING

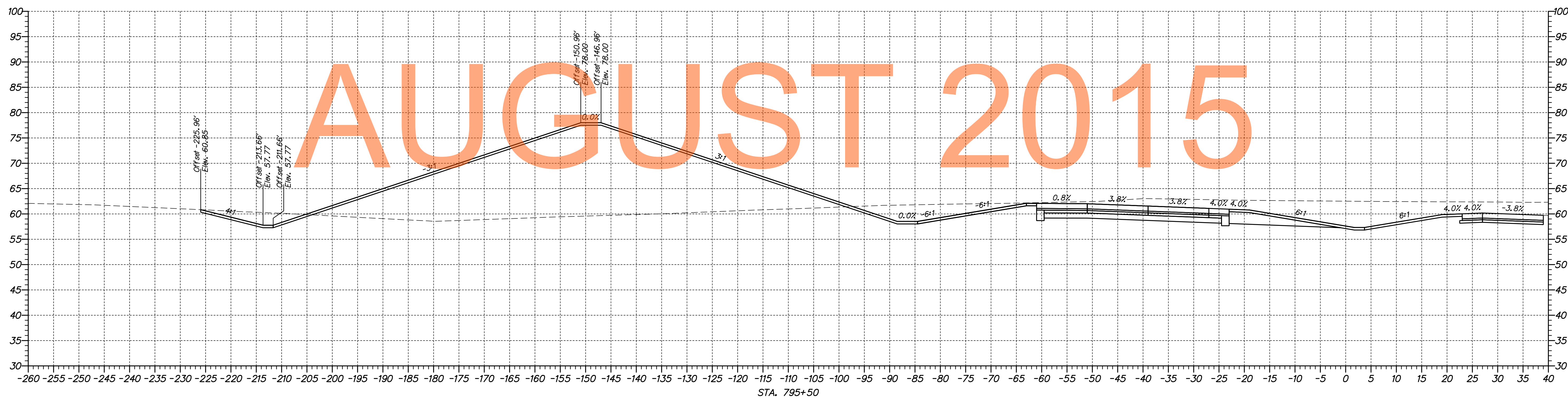
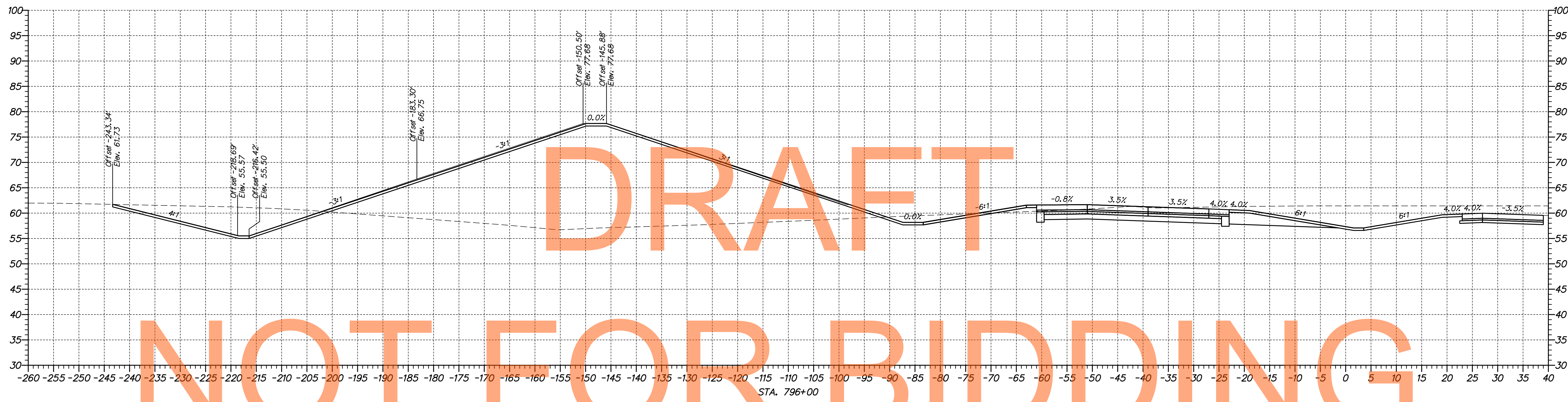

n:\1653-000\contract\1a\cadd\US301_1A_Mainline16_Berm.dgn
 10/30/2014 10:42:08 AM



ADDENDUMS / REVISIONS	

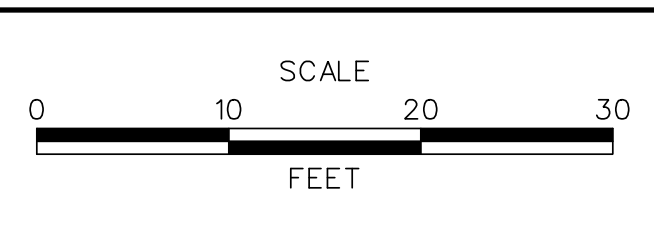

**US 301,
SR 896 TO SR 1**

CONTRACT T200911308	BRIDGE NO.
COUNTY NEW CASTLE	DESIGNED BY: MEF
	CHECKED BY: TAO

CROSS SECTIONS US 301 MAINLINE	SHEET NO. 333
	TOTAL SHTS. 337

DRAFT

NOT FOR BIDDING

AUGUST 2015

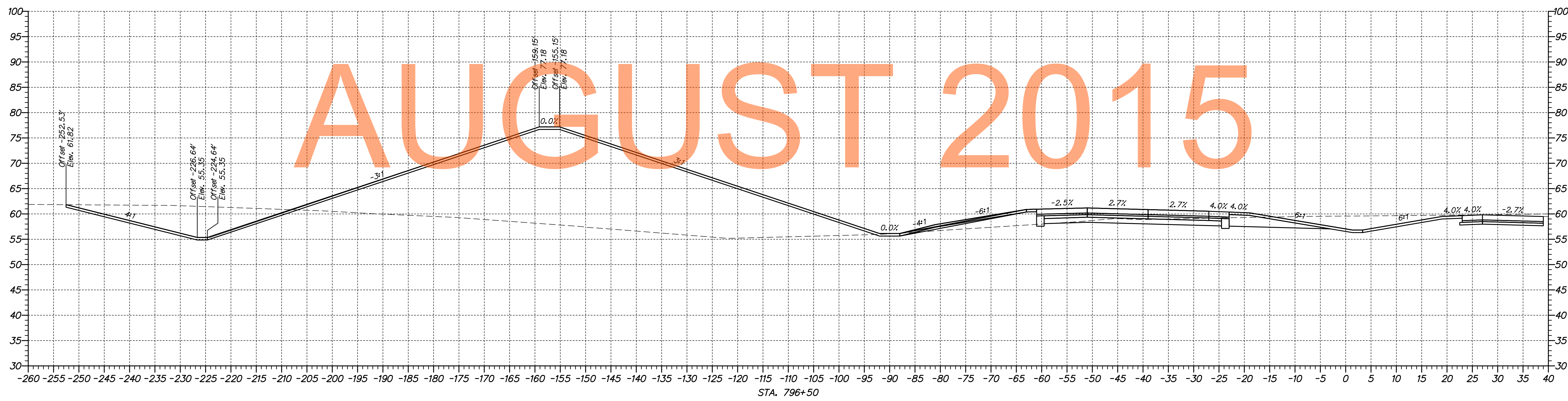
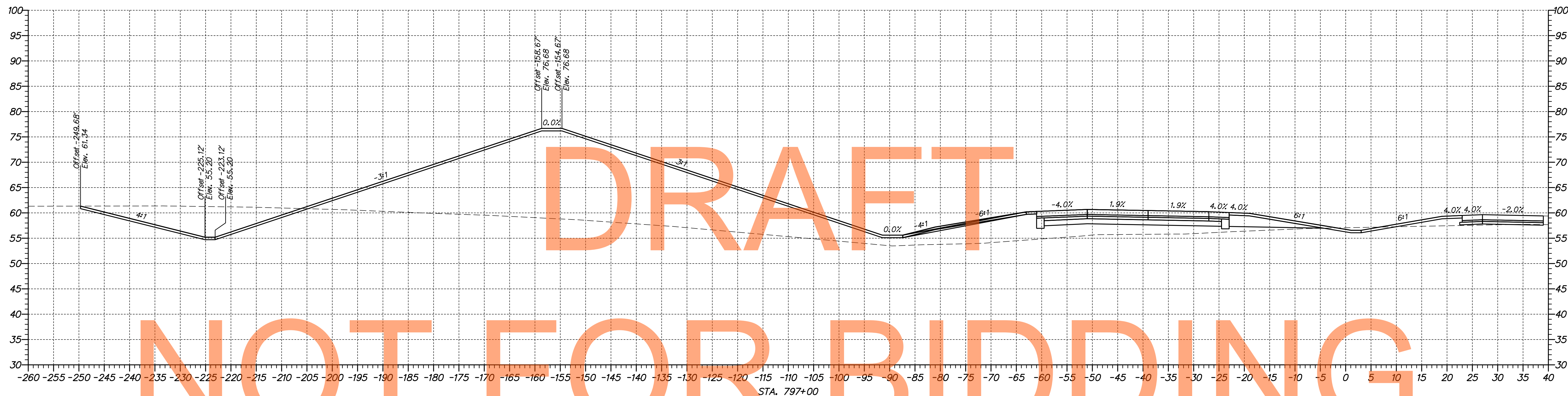

nc:\1653-000\contract\1a\cadd\US301_1A_Mainline16_Berm.dgn 07/30/2014 10:42:10 AM



ADDENDUMS / REVISIONS	

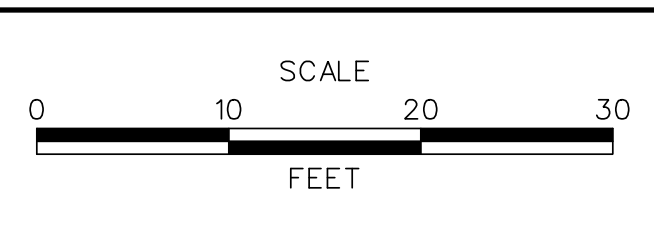

**US 301,
SR 896 TO SR 1**

CONTRACT T200911308	BRIDGE NO.
COUNTY NEW CASTLE	DESIGNED BY: MEF
	CHECKED BY: TAO

CROSS SECTIONS US 301 MAINLINE	SHEET NO. 334
	TOTAL SHTS. 337

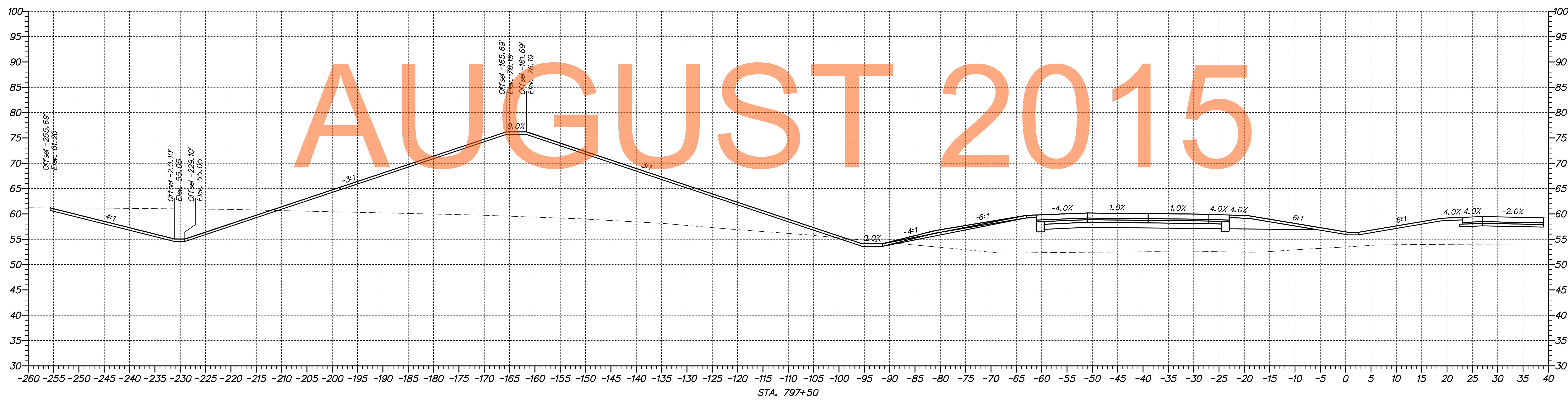
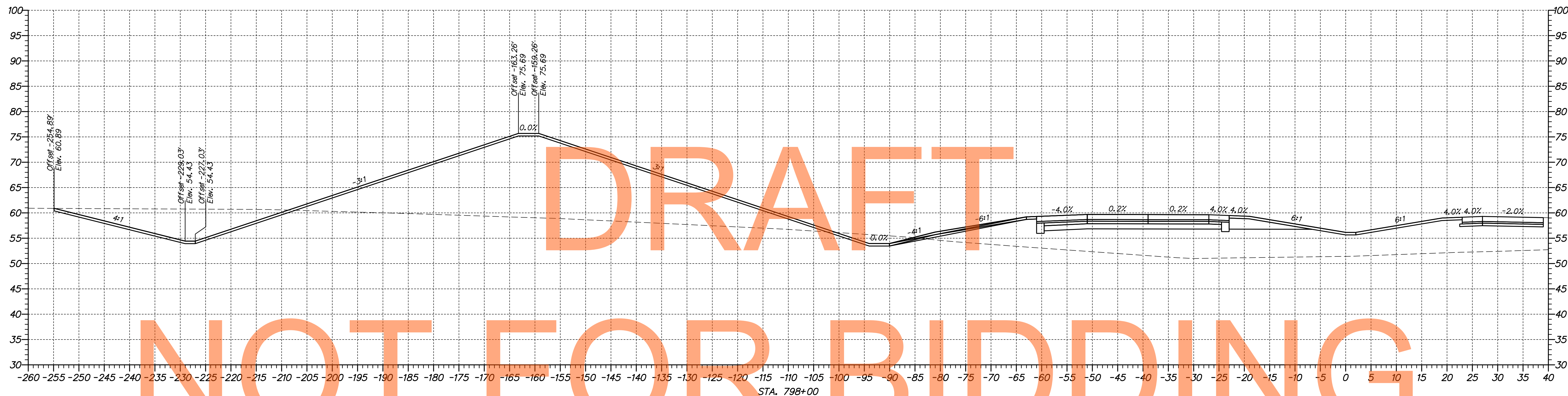

DRAFT
NOT FOR BIDDING
AUGUST 2015

p:\1653-000\contract\1a\cadd\US301_1A_Mainline16_Berm.dgn 07/30/2014 10:24:12 AM



ADDENDUMS / REVISIONS	

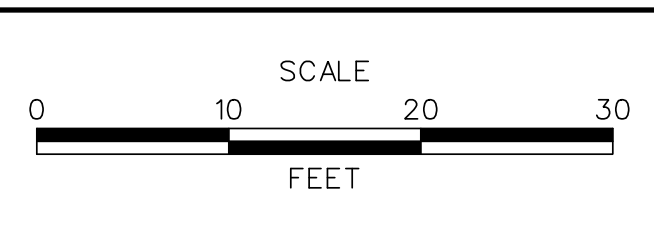

**US 301,
SR 896 TO SR 1**

CONTRACT T200911308	BRIDGE NO.
COUNTY NEW CASTLE	DESIGNED BY: MEF
	CHECKED BY: TAO

CROSS SECTIONS US 301 MAINLINE	SHEET NO. 335
	TOTAL SHTS. 337

DRAFT

NOT FOR BIDDING

AUGUST 2015

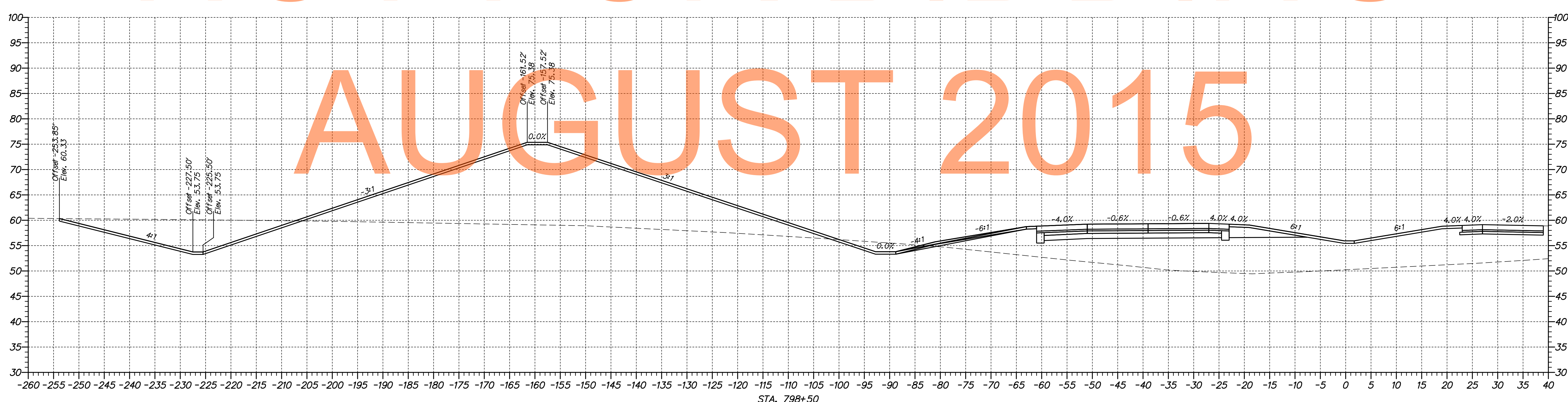
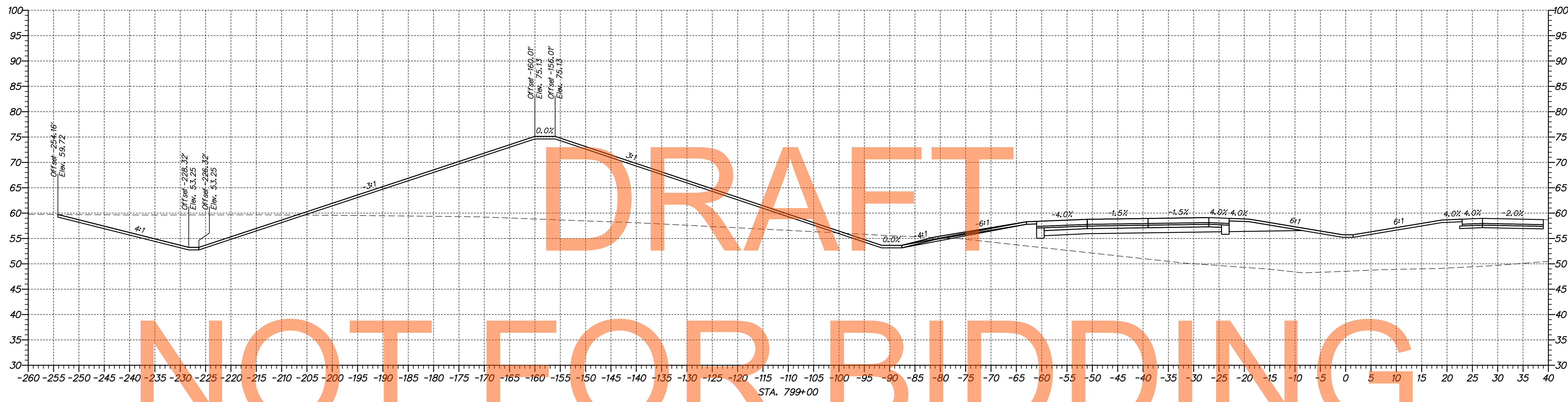

nc:\653-000\contract\10\caad\US301-1A_Mainline18_Berm.dgn 10/30/2014 10:24:14 AM



ADDENDUMS / REVISIONS	

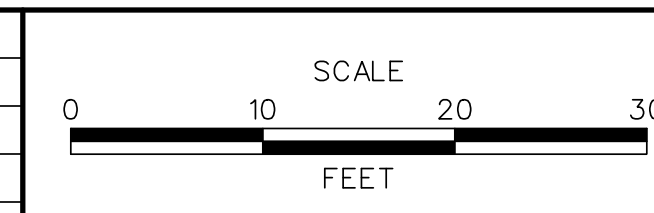

**US 301,
SR 896 TO SR 1**

CONTRACT T200911308	BRIDGE NO.
COUNTY NEW CASTLE	DESIGNED BY: MEF
	CHECKED BY: TAO

**CROSS SECTIONS
US 301 MAINLINE**

SHEET NO. 336
TOTAL SHTS. 337

DRAFT NOT FOR BIDDING

AUGUST 2015

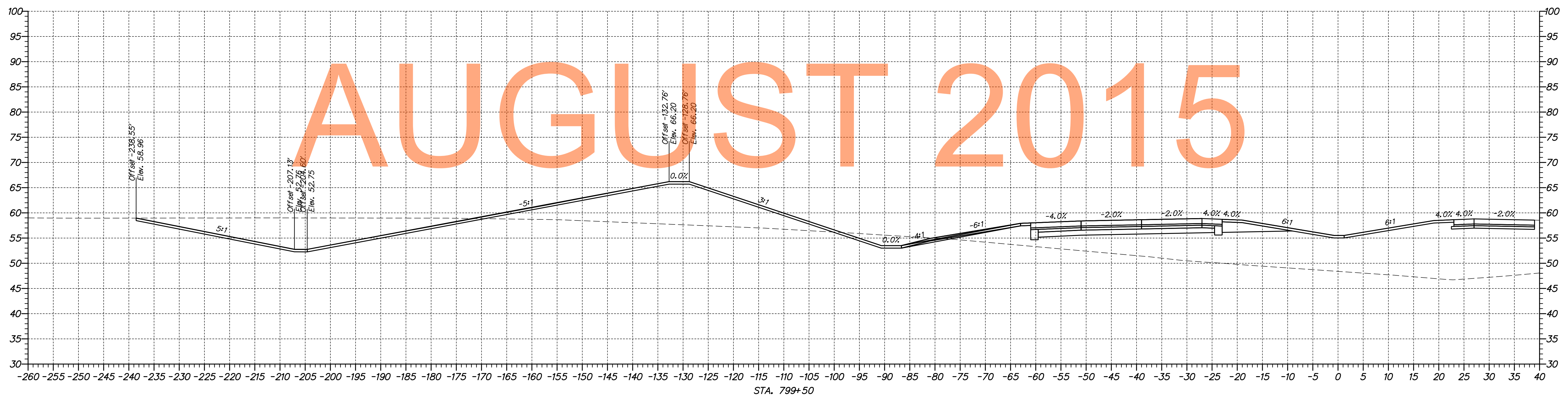

n:\1653-000\contract\1a\cadd\US301_1A_Mainline 16 Berm.dgn
 08/30/2014 10:24:15 AM



ADDENDUMS / REVISIONS	

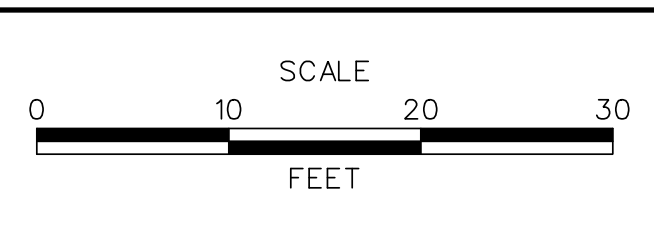

**US 301,
SR 896 TO SR 1**

CONTRACT T200911308	BRIDGE NO.
COUNTY NEW CASTLE	DESIGNED BY: MEF
	CHECKED BY: TAO

CROSS SECTIONS US 301 MAINLINE	SHEET NO. 337
	TOTAL SHTS. 337