

MSE WALL NOTES:

- DESIGN CRITERIA**
 PROPRIETARY MSE WALLS SHALL BE DESIGNED IN ACCORDANCE WITH THE FOLLOWING:
 -2007 AASHTO LRFD BRIDGE DESIGN SPECIFICATIONS, INCLUDING 2008 AND 2009 INTERIMS
 -2005 DELDOT BRIDGE DESIGN MANUAL
 -FEDERAL HIGHWAY ADMINISTRATION PUBLICATION NO. FHWA-NHI-00-043, "MECHANICALLY STABILIZED EARTH WALLS AND REINFORCED SOIL SLOPES DESIGN AND CONSTRUCTION GUIDE".
- CONCRETE**
 ALL CONCRETE PROPERTIES SHALL BE IN ACCORDANCE WITH SECTION 812 OF THE DELAWARE DEPARTMENT OF TRANSPORTATION STANDARD SPECIFICATIONS.

CLASS A - MSE WALL PANELS AND PARAPETS ($f'c=4,500$ PSI).

CLASS B - MSE WALL LEVELING PAD ($f'c=3,000$ PSI).

CLASS D - MOMENT SLABS ($f'c=4,500$ PSI).

ALL EXPOSED EDGES OF CONCRETE SHALL BE CHAMFERED $\frac{3}{4}$ ", UNLESS NOTED OTHERWISE.
- REINFORCING STEEL**
 ALL REINFORCING STEEL SHALL BE AASHTO M31 (ASTM A615), GRADE 60 AND SHALL BE PROTECTED WITH FUSION BONDED EPOXY, CONFORMING TO AASHTO M 284 (ASTM A775).
- MINIMUM CONCRETE COVER FOR REINFORCING STEEL SHALL BE 2" UNLESS NOTED OTHERWISE.**
 THE MSE WALL MANUFACTURER MAY SUBSTITUTE ALTERNATE REINFORCING CONFIGURATIONS AND SUBMIT FOR APPROVAL.
- ARCHITECTURAL FINISH**
 COMPONENTS OF THE MSE WALL SHALL HAVE THE ARCHITECTURAL TREATMENT AS SPECIFIED IN THE SPECIAL PROVISION FOR ITEM 602772.
- LEVELING PAD**
 THE LEVELING PAD STEPS MAY BE RELOCATED AT THE DISCRETION OF THE PROPRIETARY WALL MANUFACTURER PROVIDED THAT THE MINIMUM EMBEDMENT IS MAINTAINED IN ACCORDANCE WITH THE SPECIFIED DESIGN CRITERIA. ANY CHANGES TO THE STEP LOCATIONS SHALL BE SUBMITTED TO THE ENGINEER FOR APPROVAL.
- BACKFILL AND FOUNDATION SOILS**
 MSE WALL BACKFILL SHALL CONSIST OF SELECT BACKFILL AND MEET THE REQUIREMENTS PROVIDED IN THE SPECIAL PROVISIONS. FOR ADDITIONAL REQUIREMENTS OF MSE WALL BACKFILL AND FOUNDATION SOILS, SEE SOIL PROPERTIES TABLE ON THIS SHEET.
- INTERNAL STABILITY**
 THE INTERNAL STABILITY OF THE MSE WALL SHALL BE DESIGNED BY THE PROPRIETARY WALL MANUFACTURER USING THE SOIL PROPERTIES PROVIDED AT EACH WALL LOCATION. THE INTERNAL STABILITY CALCULATIONS SHALL BE SIGNED AND SEALED BY A PROFESSIONAL ENGINEER LICENSED IN THE STATE OF DELEWARE AS INDICATED IN THE PROJECT SPECIFICATIONS.
- SETTLEMENT REQUIREMENTS**
 THE CONTRACTOR AND MSE WALL MANUFACTURER SHALL DESIGN AND CONSTRUCT THE FINAL WALL FACING SUCH THAT THE FINAL WALL FACING IS AT THE REQUIRED ELEVATIONS AFTER SETTLEMENT IS ACHIEVED. THE ANTICIPATED SETTLEMENT IS 4 INCHES AT THE FACE OF THE WALL.
- SERVICE LIFE**
 ALL RETAINING WALL COMPONENTS SHALL BE DESIGNED FOR A MINIMUM SERVICE LIFE OF 100 YEARS.
- WALL SYSTEM**
 ONLY ONE WALL SYSTEM MAY BE USED ON THIS PROJECT.
- TRAFFIC BARRIER JOINTS**
 TRAFFIC BARRIER FOOTING / MOMENT SLABS SHALL HAVE CONSTRUCTION JOINTS TO COINCIDE WITH THE PARAPET AND ROADWAY PAVEMENT JOINTS.
- EXPANSION AND CONTRACTION JOINTS**
 THE LOCATION OF THE EXPANSION AND CONTRACTION JOINTS IN THE BARRIER / MOMENT SLAB SHOWN ON THE PLANS ARE LOCATED TO ALIGN WITH ROADWAY PAVEMENT JOINTS. ANY CHANGE TO THESE JOINT LOCATIONS SHALL BE SUBMITTED TO THE ENGINEER FOR APPROVAL.
- COORDINATION**
 CONTRACTOR AND PROPRIETARY WALL MANUFACTURER SHALL COORDINATE LOCATIONS OF DRAINAGE INLETS AND PIPES WITH LOCATIONS OF PROPRIETARY WALL TIE BACK SYSTEM AND MOMENT SLAB.

SOIL PROPERTIES			
SOIL TYPE	UNIT WEIGHT (PCF)	DRAINED ANGLE OF FRICTION (DEGREES)	UNDRAINED SHEAR (PSF)
SELECT BACKFILL	125	34° (MIN.)	0
IN-SITU FOUNDATION SOIL	120	30°	0
RETAINED FILL	120	30°	0

RETAINING WALL RW1-3R INDEX OF SHEETS		
SHEET NO.	DWG. NO.	TABLE OF CONTENTS
327	PN-01	PROJECT NOTES
328	GL-01	GEOMETRIC LAYOUT
329	PE-01	GENERAL PLAN AND ELEVATION - 1
330	PE-02	GENERAL PLAN AND ELEVATION - 2
331	PE-03	GENERAL PLAN AND ELEVATION - 3
332	PE-04	GENERAL PLAN AND ELEVATION - 4
333	PE-05	GENERAL PLAN AND ELEVATION - 5
334	PE-06	GENERAL PLAN AND ELEVATION - 6
335	PE-07	GENERAL PLAN AND ELEVATION - 7
336	RD-01	MSE WALL TYPICAL SECTION
337	MS-01	MOMENT SLAB PLAN - 1
338	MS-02	MOMENT SLAB PLAN - 2
339	MS-03	MOMENT SLAB PLAN - 3
340	MS-04	MOMENT SLAB PLAN - 4
341	MS-05	MOMENT SLAB PLAN - 5
342	MS-06	MOMENT SLAB PLAN - 6
343	MS-07	MOMENT SLAB PLAN - 7
344	MS-08	MOMENT SLAB REINFORCEMENT DETAILS - 1
345	MS-09	MOMENT SLAB REINFORCEMENT DETAILS - 2
346	MS-10	MOMENT SLAB REINFORCEMENT DETAILS - 3
347	MS-11	MOMENT SLAB REINFORCEMENT DETAILS - 4
348	MS-12	MOMENT SLAB REINFORCEMENT SECTION DETAILS - 1
349	MS-13	MOMENT SLAB REINFORCEMENT SECTION DETAILS - 2
350	MS-14	MOMENT SLAB MODIFICATION DETAILS - 1
351	MS-15	MSE WALL COPING DETAILS
352	BR-01	MOMENT SLAB REINFORCEMENT BAR LIST
353	BO-01	BORING PROFILE - 1
354	BO-02	BORING PROFILE - 2
355	BO-03	BORING PROFILE - 3
356	BO-04	BORING PROFILE - 4
357	BO-05	BORING PROFILE - 5
358	BO-06	BORING PROFILE - 6
359	BO-07	BORING PROFILE - 7

DRAFT

NOT FOR BIDDING

AUGUST 2015

QUANTITY SUMMARY			
ITEM NO.	ITEM DESCRIPTION	UNITS	QUANTITY
302012	DELAWARE NO. 57 STONE	TON	380
602017	PORTLAND CEMENT CONCRETE MASONRY, PARAPET, CLASS A	CY	130
602018	PORTLAND CEMENT CONCRETE MASONRY, CLASS D	CY	610
604000	BAR REINFORCEMENT, EPOXY COATED	LB	103,410
602772	MECHANICALLY STABILIZED EARTH WALLS	LS	1
760015	RUMBLE STRIPS, CONCRETE, SHALLOW DEPTH	LF	930

S:\Projects\2008\PE\ED0836 (DelDOT US 301-1449)\7. Transportation\1. Bridges\Drawings\Final\PS&E\RW1-3 & RW1-3R\RW1-3R\PN01_RW1-3R.dgn 2/2/2015 2:28:44 PM



ADDENDUMS / REVISIONS

US 301 & SR 1 INTERCHANGE

CONTRACT	BRIDGE NO.	RW1-3R
T200911302	DESIGNED BY:	KGD
COUNTY	CHECKED BY:	KEE
NEW CASTLE		

PROJECT NOTES

RW1-3R PN-01
SHEET NO.
327
TOTAL SHTS.
491

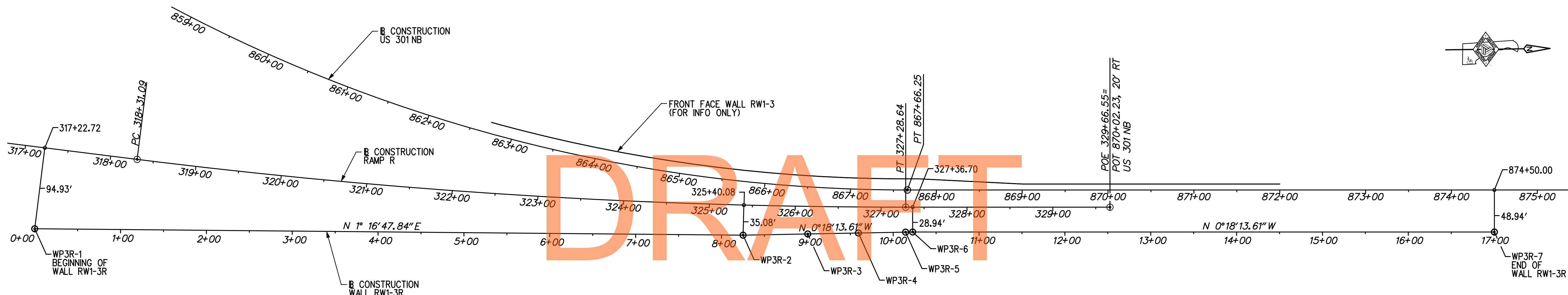

DRAFT

NOT FOR BIDDING

AUGUST 2015

GEOMETRIC LAYOUT PLAN
SCALE: 1" = 60'-0"

WORKING POINT COORDINATES			
WORKING POINT	BL CONSTRUCTION WALL RW1-3R	COORDINATES	
		NORTHING	EASTING
WP3R-1	STA. 0+00.00	556930.1167	590579.9539
WP3R-2	STA. 8+25.12	557755.0259	590598.3850
WP3R-3	STA. 9+00.46	557830.3650	590597.9856
WP3R-4	STA. 9+59.46	557889.3642	590597.6727
WP3R-5	STA. 10+14.46	557944.3634	590597.3811
WP3R-6	STA. 10+22.66	557952.5728	590597.3376
WP3R-7	STA. 17+00.28	558630.1325	590606.3367

NOTES:

1. THE BL CONSTRUCTION WALL RW1-3R IS ALONG FRONT FACE OF MSE WALL PANELS.
2. FOR WALL RW1-3R PLAN AND ELEVATIONS, SEE DWG. NOS. PE-01 THROUGH PE-07.
3. WP3R-1 AND WP3R-6 OFFSETS ARE PERPENDICULAR TO BL CONSTRUCTION RAMP R.
4. WP3R-2 OFFSET IS RADIAL TO BL CONSTRUCTION RAMP R.
5. WP3R-7 OFFSET IS PERPENDICULAR TO BL CONSTRUCTION US 301NB.

I:\Projects\2008\PEI-E00836 (DelDOT US 301\1445)\7. Transportation\1. Bridges\Drawings\Final_P&E\RW1-3 & RW1-3R\RW1-3R\GL-01\RW1-3R.dgn
 2/2/2015 14:24 PM



ADDENDUMS / REVISIONS	

SCALE: AS NOTED

US 301 & SR 1 INTERCHANGE

CONTRACT	BRIDGE NO.	RW1-3R
T200911302	DESIGNED BY:	KGD
COUNTY	CHECKED BY:	KEE
NEW CASTLE		

GEOMETRIC LAYOUT PLAN

RW1-3R GL-01
SHEET NO.
328
TOTAL SHTS.
491

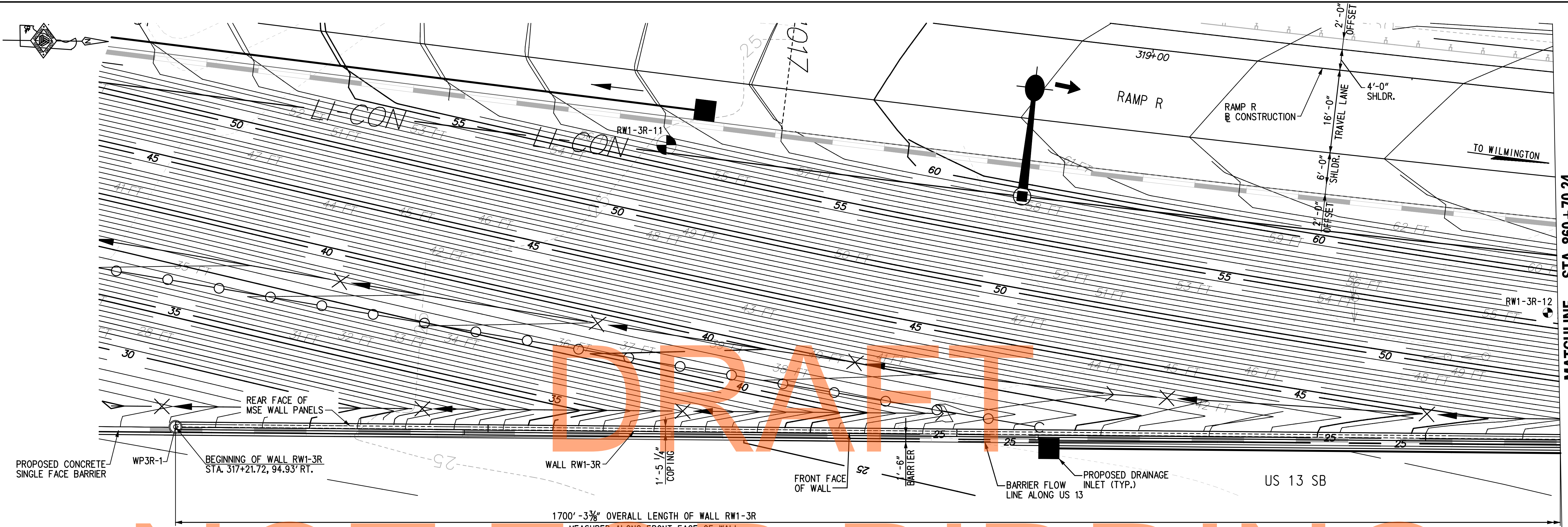

MATCHLINE - STA. 860 + 70.24

DRAFT

NOT FOR BIDDING

TEST BORINGS				
BORING DESIGNATION	STATION	OFFSET	NORTHING	EASTING
RW1-3R-11	318+09.61	29.55' RT.	557025.0600	590527.0500
RW1-3R-12	319+81.45	42.43' RT.	557194.6800	590561.9600

PLAN
SCALE: 1" = 10'-0"

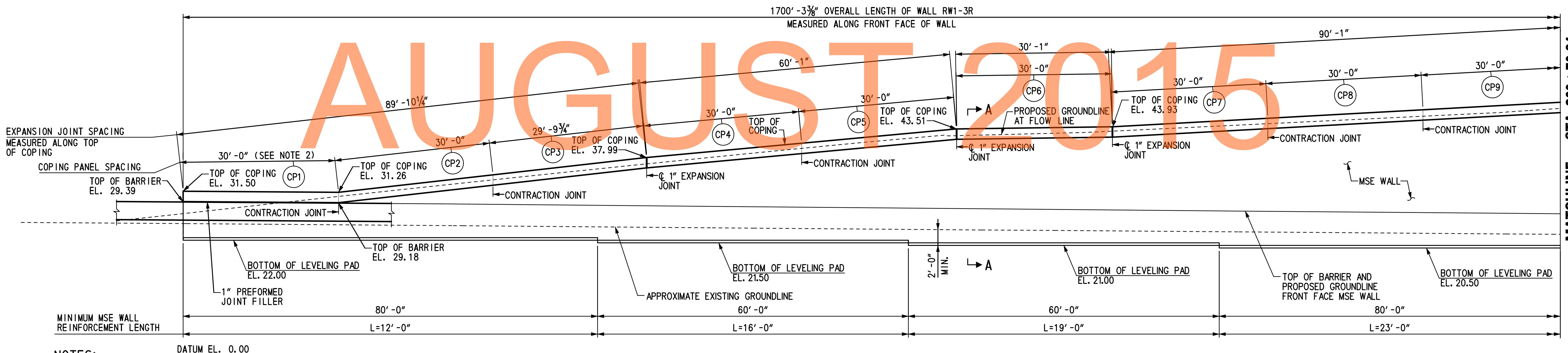

MATCHLINE - STA. 860 + 70.24

NOTES:

- FOR RW1-3R GEOMETRIC LAYOUT INFORMATION AND WORKING POINT DETAILS, SEE DWG. NO. GL-01.
- FOR DETAILS OF COPING INTERFACE WITH ROADWAY BARRIER, SEE DETAIL A ON DWG. NO. MS-15.
- FOR SECTION A-A, SEE DWG. NO. RD-01.

ELEVATION
SCALE: 1" = 10'-0"



ADDENDUMS / REVISIONS

SCALE: AS NOTED

US 301 & SR 1 INTERCHANGE

CONTRACT T200911302	BRIDGE NO. RW1-3R
COUNTY NEW CASTLE	DESIGNED BY: KGD
	CHECKED BY: KEE

GENERAL PLAN & ELEVATION - 1

RW1-3R PE-01
SHEET NO. 329
TOTAL SHTS. 491

I:\Projects\2008\PEI-ED0836 (DelDOT US 301\1445)\7. Transportation\1. Bridges\Drawings\Final_P&E\RW1-3 & RW1-3R\RW1-3R\PE01-RW1-3R.dgn
 2/2/2015 1:49:29 PM

I:\Projects\2008\PEI-E00836 (DelDOT US 301\4445\7. Transportation\1. Bridges\Drawings\Final_P&E\RW1-3R\PE02_RW1-3R.dgn
 2/2/2015 10:29 AM

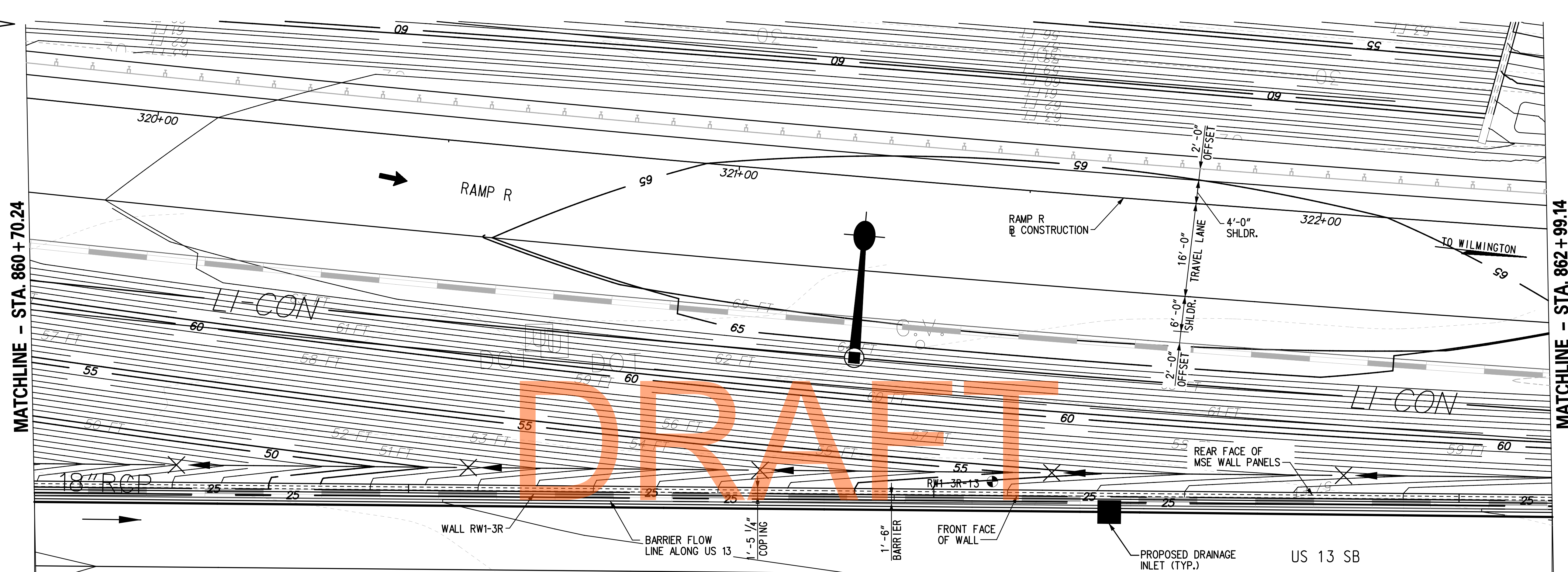

DRAFT
 NOT FOR BIDDING
 AUGUST 2015

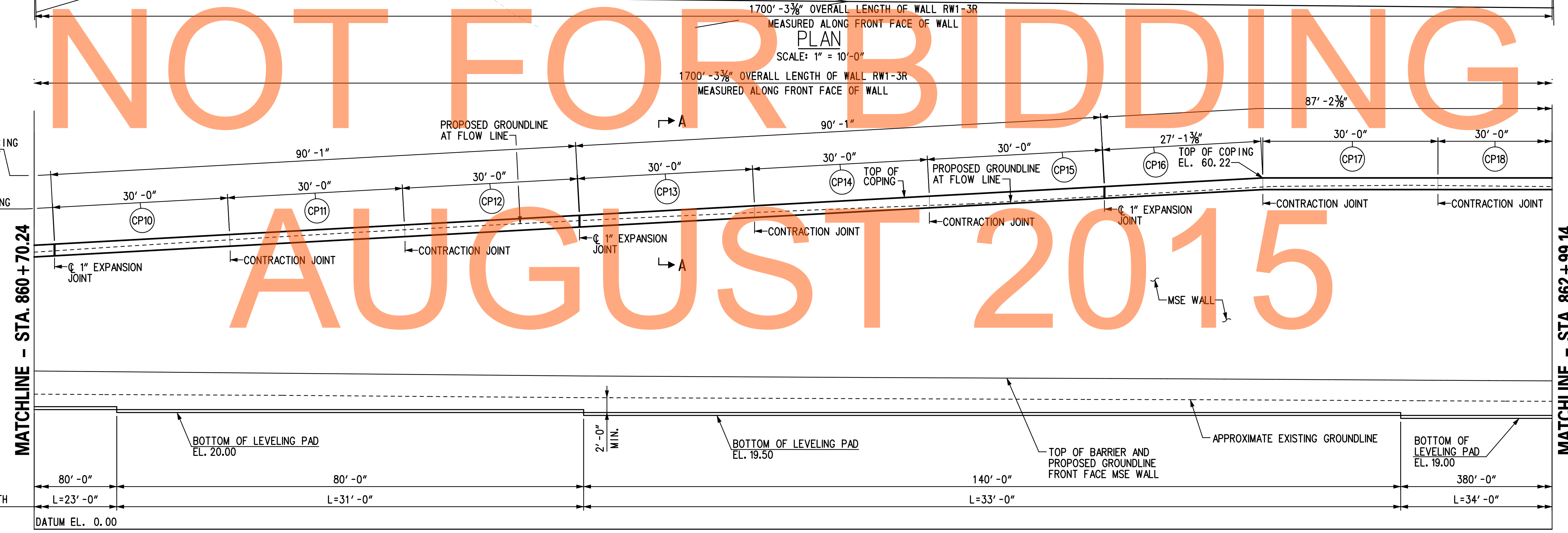

- NOTES:**
- FOR RW1-3R GEOMETRIC LAYOUT INFORMATION AND WORKING POINT DETAILS, SEE DWG. NO. GL-01.
 - FOR SECTION A-A, SEE DWG. NO. RD-01.

ELEVATION
SCALE: 1" = 10'-0"

TEST BORINGS				
BORING DESIGNATION	STATION	OFFSET	NORTHING	EASTING
RW1-3R-13	321+47.52	50.19' RT.	557360.0765	590587.2207



ADDENDUMS / REVISIONS	

SCALE: AS NOTED

US 301 & SR 1 INTERCHANGE

CONTRACT T200911302	BRIDGE NO. RW1-3R
COUNTY NEW CASTLE	DESIGNED BY: KGD
	CHECKED BY: KEE

GENERAL PLAN & ELEVATION - 2

RW1-3R PE-02
SHEET NO. 330
TOTAL SHTS. 491

\\delaware\proj\2008\PEI-ED0836 (delDOT US 301_11445)7. Transportation\1. Bridges\Drawings\Final_P&E\RW1-3 & RW1-3R\RW1-3R\PE-03_RW1-3R.dgn
 2/2/2015 10:29:49 AM

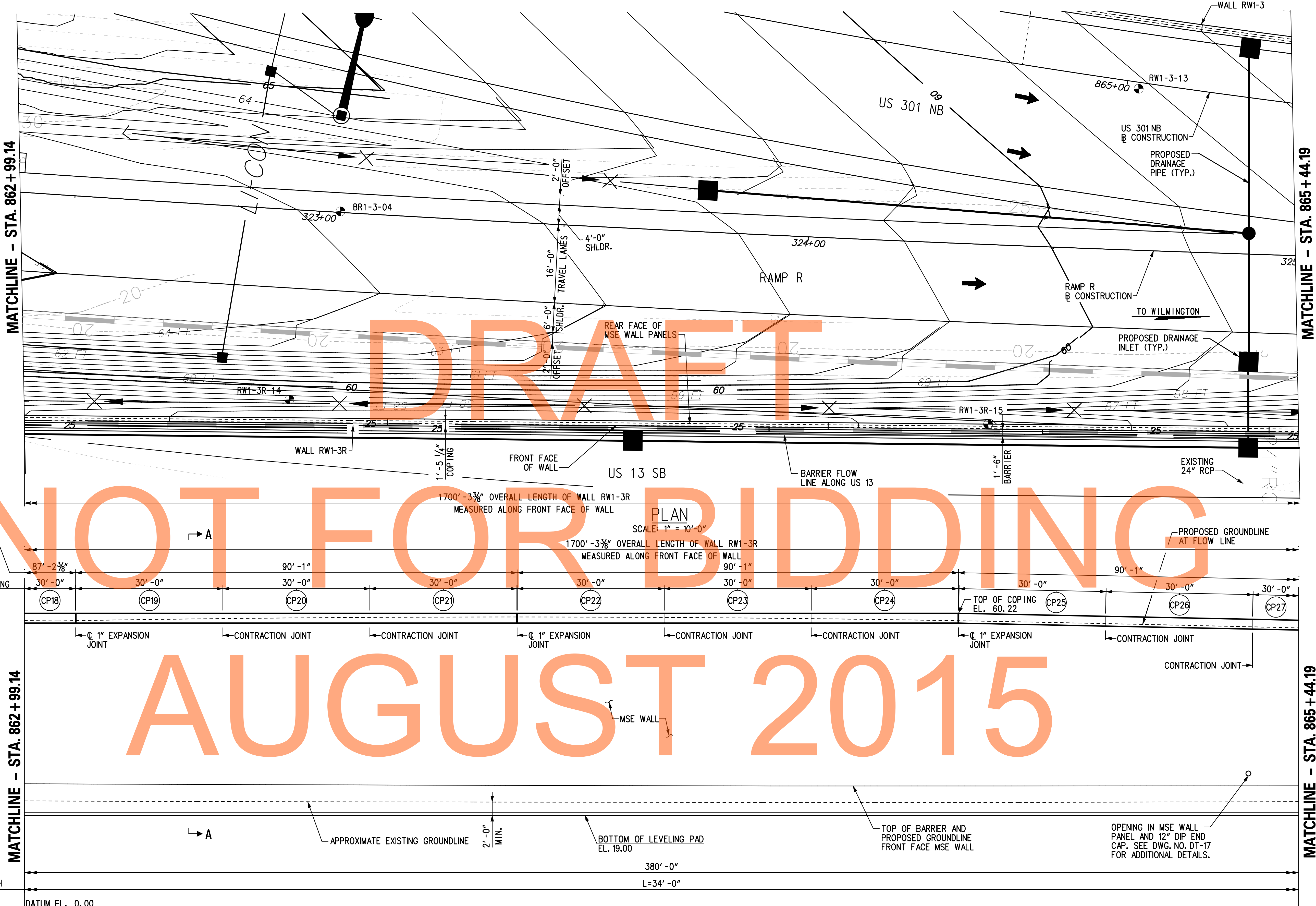

DRAFT
 NOT FOR BIDDING
 AUGUST 2015

- NOTES:**
- FOR RW1-3R GEOMETRIC LAYOUT INFORMATION AND WORKING POINT DETAILS, SEE DWG. NO. GL-01.
 - FOR SECTION A-A, SEE DWG. NO. RD-01.

TEST BORINGS				
BORING DESIGNATION	STATION	OFFSET	NORTHING	EASTING
RW1-3R-14	322+96.17	38.74' RT.	557510.0729	590588.2641
BR1-3-04	323+04.28	00.21' LT.	557521.0000	590550.0000
RW1-3R-15	325+38.12	36.64' LT.	557652.6000	590595.1900
RW1-3-13	324+66.21	32.90' LT.	557684.2400	590527.1900



ADDENDUMS / REVISIONS

SCALE: AS NOTED

US 301 & SR 1 INTERCHANGE

CONTRACT	BRIDGE NO.	RW1-3R
T200911302	DESIGNED BY:	KGD
COUNTY	CHECKED BY:	KEE
NEW CASTLE		

GENERAL PLAN & ELEVATION - 3

RW1-3R PE-03
SHEET NO.
331
TOTAL SHTS.
491

I:\Projects\2008\PEI-E00836 (DelDOT US 301_11445)7. Transportation\1. Bridges\Drawings\Final_P&E\RW1-3 & RW1-3R\RW1-3R\PE04-RW1-3R.dgn
 2/2/2015 2:02:52 PM

MATCHLINE - STA. 865 + 44.19

MATCHLINE - STA. 867 + 94.86

MATCHLINE - STA. 865 + 44.19

MATCHLINE - STA. 867 + 94.86

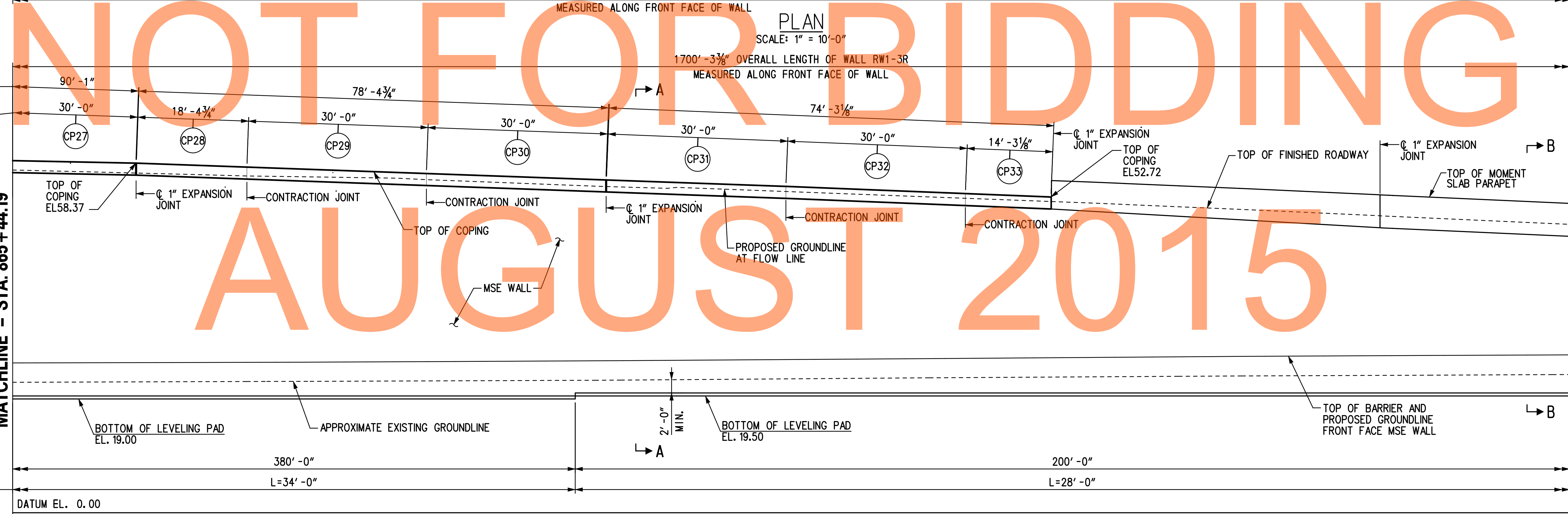
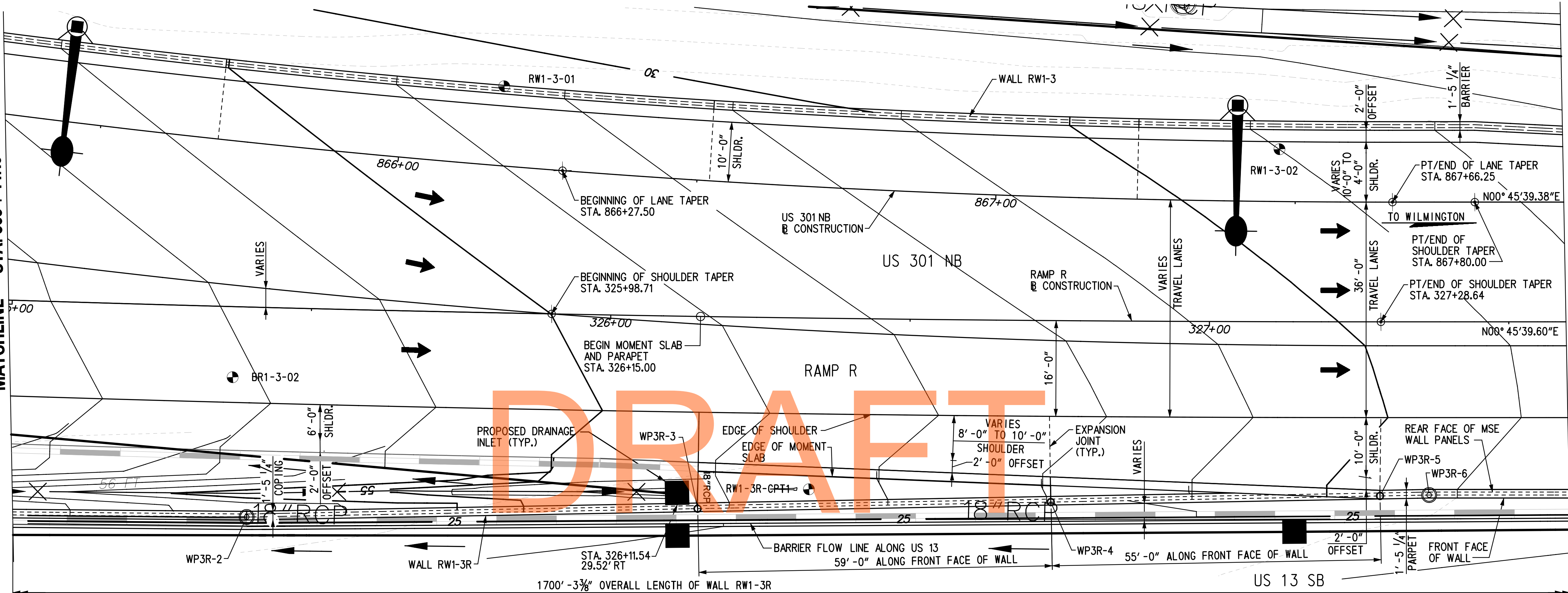

- NOTES:**
- FOR RW1-3R GEOMETRIC LAYOUT INFORMATION AND WORKING POINT DETAILS, SEE DWG. NO. GL-01.
 - RW1-3R MOMENT SLAB EXPANSION JOINTS SHALL ALIGN WITH ADJACENT ROADWAY PAVEMENT JOINTS, SEE RDWY DWG. NOS. EX-01 THROUGH EX-10.
 - FOR SECTIONS A-A AND B-B, SEE DWG. NO. RD-01.

ELEVATION
SCALE: 1" = 10'-0"

TEST BORINGS				
BORING DESIGNATION	STATION	OFFSET	NORTHING	EASTING
BR1-3-02	325+37.14	11.79' RT.	557753.0000	590575.0000
RW1-3-01	325+81.42	37.86' LT.	557799.0000	590527.0000
RW1-3-02	327+11.63	28.82' LT.	557928.3400	590539.2330
RW1-3R-CPT1	326+33.48	28.60' RT.	557849.0000	590595.0000



ADDENDUMS / REVISIONS	

SCALE: AS NOTED

US 301 & SR 1 INTERCHANGE

CONTRACT T200911302	BRIDGE NO. RW1-3R
COUNTY NEW CASTLE	DESIGNED BY: KGD
	CHECKED BY: KEE

GENERAL PLAN & ELEVATION - 4

RW1-3R PE-04
SHEET NO. 332
TOTAL SHTS. 491

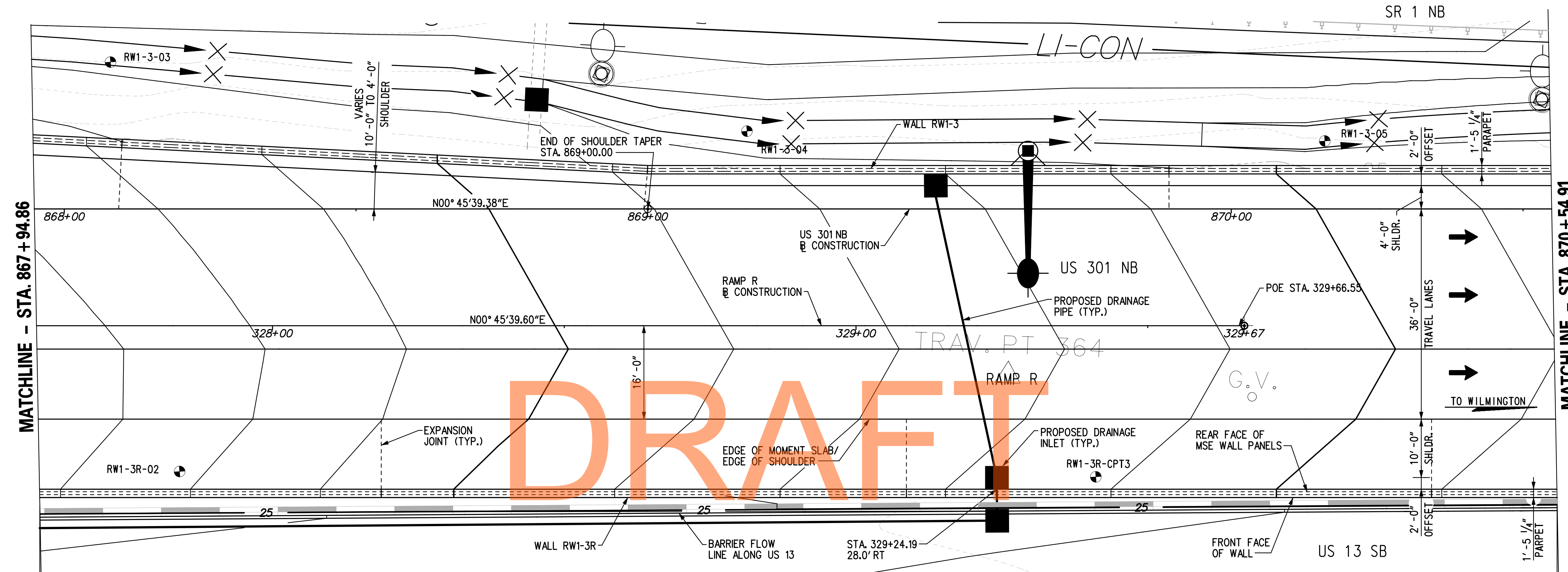

MATCHLINE - STA. 867 + 94.86

MATCHLINE - STA. 870 + 54.91

DRAFT

NOT FOR BIDDING

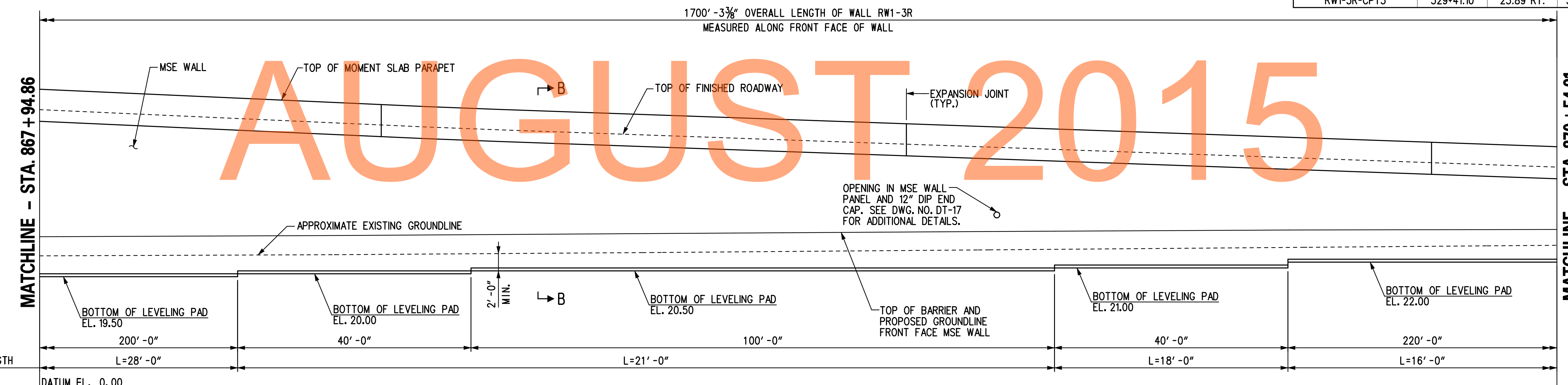

MATCHLINE - STA. 867 + 94.86

MATCHLINE - STA. 870 + 54.91

TEST BORINGS				
BORING DESIGNATION	STATION	OFFSET	NORTHING	EASTING
RW1-3-03	327+72.23	45.16' LT.	557989.0900	590523.7200
RW1-3R-02	327+84.08	24.97' RT.	558000.0000	590594.0000
RW1-3-04	328+89.24	33.33' LT.	558098.0000	590537.0000
RW1-3-05	870+16.02	11.64' LT.	558197.0000	590540.0000
RW1-3R-CPT3	329+41.10	25.89' RT.	558157.0000	590597.0000

1700' - 3 3/8" OVERALL LENGTH OF WALL RW1-3R MEASURED ALONG FRONT FACE OF WALL

1700' - 3 3/8" OVERALL LENGTH OF WALL RW1-3R MEASURED ALONG FRONT FACE OF WALL

PLAN SCALE: 1" = 10'-0"

ELEVATION SCALE: 1" = 10'-0"

- NOTES:
- FOR RW1-3R GEOMETRIC LAYOUT INFORMATION AND WORKING POINT DETAILS, SEE DWG. NO. GL-01.
 - RW1-3R MOMENT SLAB EXPANSION JOINTS SHALL ALIGN WITH ADJACENT ROADWAY PAVEMENT JOINTS, SEE RDWY DWG. NOS. EX-01 THROUGH EX-10.
 - FOR SECTION B-B, SEE DWG. NO. RD-01.

\\delaware\projects\2008\PEI-E00836 (delDOT US 301\144517\Transportation\1.Bridges\Drawings\Final_P&E\RW1-3 & RW1-3R\RW1-3R\PE05_RW1-3R.dgn 2/2/2015 2:04:31 PM)



ADDENDUMS / REVISIONS	

SCALE: AS NOTED

US 301 & SR 1 INTERCHANGE

CONTRACT T200911302	BRIDGE NO. 	RW1-3R
COUNTY NEW CASTLE	DESIGNED BY: KGD	CHECKED BY: KEE

GENERAL PLAN & ELEVATION - 5

RW1-3R PE-05
SHEET NO. 333
TOTAL SHTS. 491

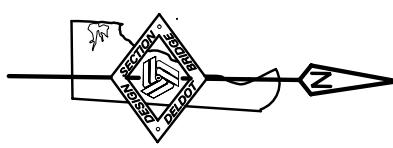

MATCHLINE - STA. 870 + 54.91

MATCHLINE - STA. 873 + 14.95

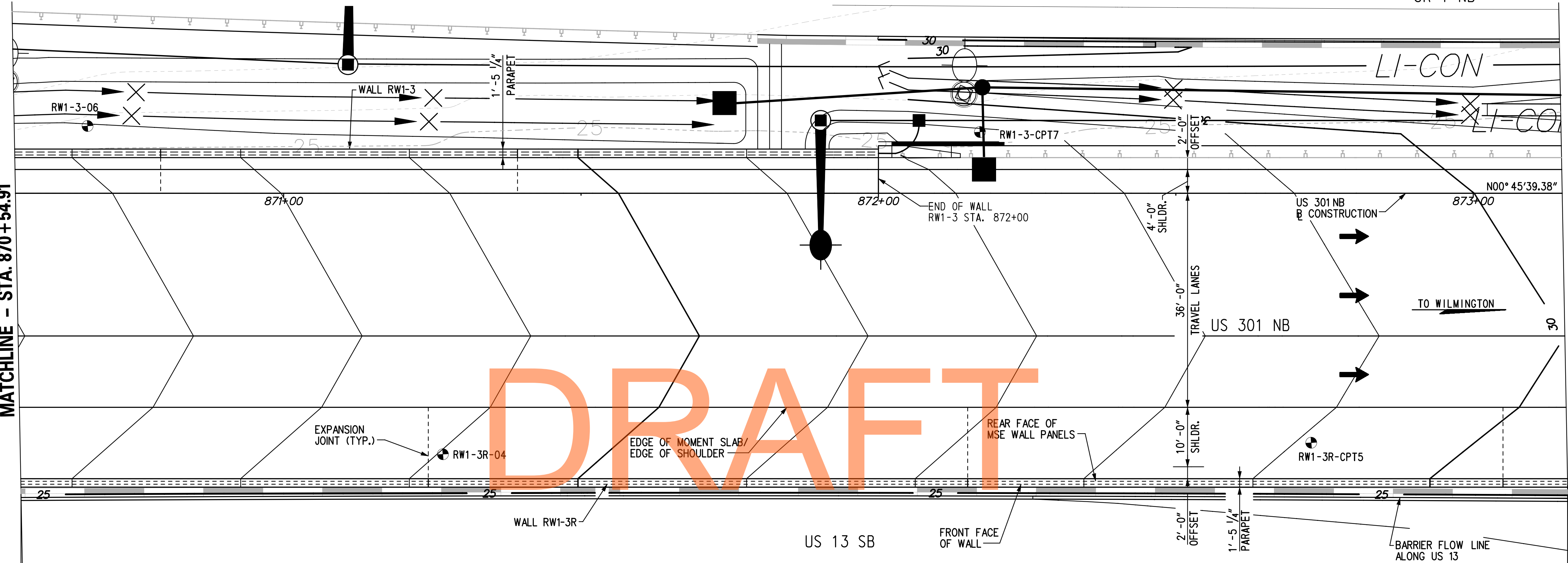

1700' - 3 3/8" OVERALL LENGTH OF WALL RW1-3R
MEASURED ALONG FRONT FACE OF WALL

PLAN
SCALE: 1" = 10'-0"

TEST BORINGS				
BORING DESIGNATION	STATION	OFFSET	NORTHING	EASTING
RW1-3-06	870+67.03	11.32' LT.	558248.0000	590541.0000
RW1-3R-04	871+26.77	43.89' RT.	558307.0000	590597.0000
RW1-3R-CPT5	872+72.76	41.95' RT.	558453.0000	590597.0000
RW1-3-CPT7	872+17.06	10.31' LT.	558398.0000	590544.0000

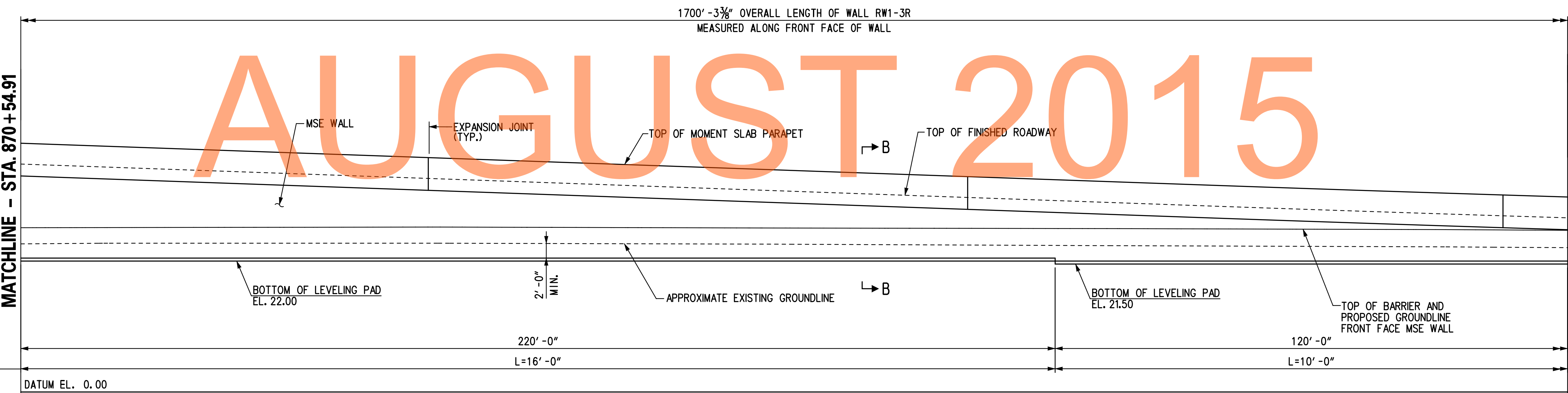

1700' - 3 3/8" OVERALL LENGTH OF WALL RW1-3R
MEASURED ALONG FRONT FACE OF WALL

ELEVATION
SCALE: 1" = 10'-0"

MATCHLINE - STA. 870 + 54.91

MATCHLINE - STA. 873 + 14.95

- NOTES:
- FOR RW1-3R GEOMETRIC LAYOUT INFORMATION AND WORKING POINT DETAILS, SEE DWG. NO. GL-01.
 - RW1-3R MOMENT SLAB EXPANSION JOINTS SHALL ALIGN WITH ADJACENT ROADWAY PAVEMENT JOINTS, SEE RDWY DWG. NOS. EX-01 THROUGH EX-10.
 - FOR SECTION B-B, SEE DWG. NO. RD-01.

I:\Projects\2008\PEI-ED0836 (DelDOT US 301 NB\1445\7. Transportation\1. Bridges\Drawings\Final_P&E\RW1-3 & RW1-3R\RW1-3R\PE06-RW1-3R.dgn
 2/2/2015 2:08:50 PM



ADDENDUMS / REVISIONS	

SCALE: AS NOTED

US 301 & SR 1 INTERCHANGE

CONTRACT T200911302	BRIDGE NO. RW1-3R
COUNTY NEW CASTLE	DESIGNED BY: KGD
	CHECKED BY: KEE

GENERAL PLAN & ELEVATION - 6

RW1-3R PE-06
SHEET NO. 334
TOTAL SHTS. 491

\\delaware\projects\2008\PEI-E00836 (delDOT US 301\1445\7. Transportation\1. Bridges\Drawings\Final_P&E\RW1-3 & RW1-3R\RW1-3R\PE07_RW1-3R.dgn
 2/2/2015 2:09:50 PM

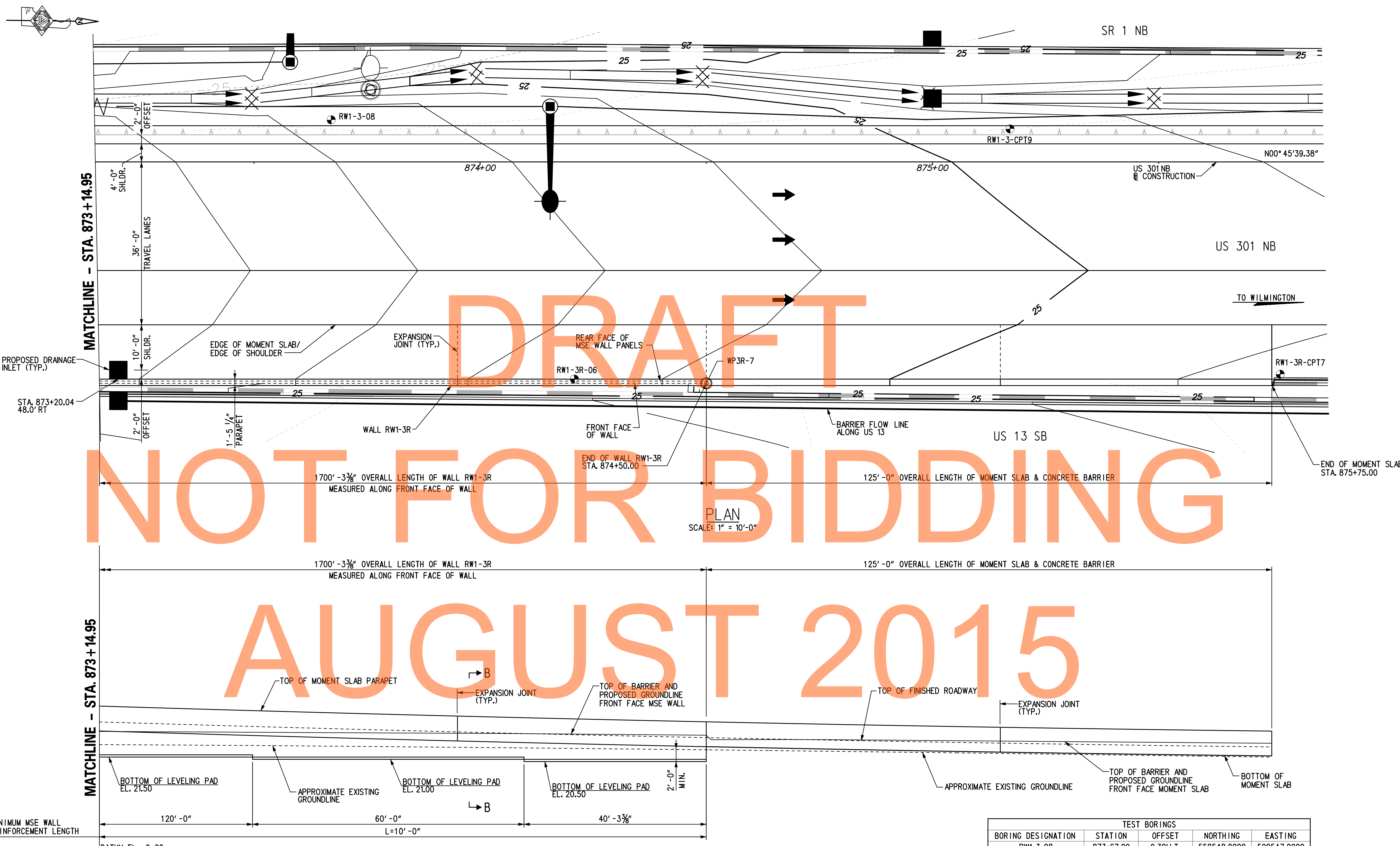

- NOTES:**
- FOR RW1-3R GEOMETRIC LAYOUT INFORMATION AND WORKING POINT DETAILS, SEE DWG. NO. GL-01.
 - RW1-3R MOMENT SLAB EXPANSION JOINTS SHALL ALIGN WITH ADJACENT ROADWAY PAVEMENT JOINTS, SEE ROWY DWG. NOS. EX-01 THROUGH EX-10.
 - FOR SECTION B-B, SEE DWG. NO. RD-01.

TEST BORINGS				
BORING DESIGNATION	STATION	OFFSET	NORTHING	EASTING
RW1-3-08	873+67.09	9.30' LT.	558548.0000	590547.0000
RW1-3R-06	874+20.85	47.99' RT.	558601.0000	590605.0000
RW1-3R-CPT7	875+76.85	46.92' RT.	558757.0000	590606.0000
RW1-3-CPT9	875+17.13	7.30' LT.	558698.0000	590551.0000



ADDENDUMS / REVISIONS	

SCALE: AS NOTED

US 301 & SR 1 INTERCHANGE

CONTRACT	BRIDGE NO.	RW1-3R
T200911302	DESIGNED BY:	KGD
COUNTY	CHECKED BY:	KEE
NEW CASTLE		

GENERAL PLAN & ELEVATION - 7

RW1-3R PE-07
SHEET NO.
335
TOTAL SHTS.
491

DRAFT

NOT FOR BIDDING

AUGUST 2015

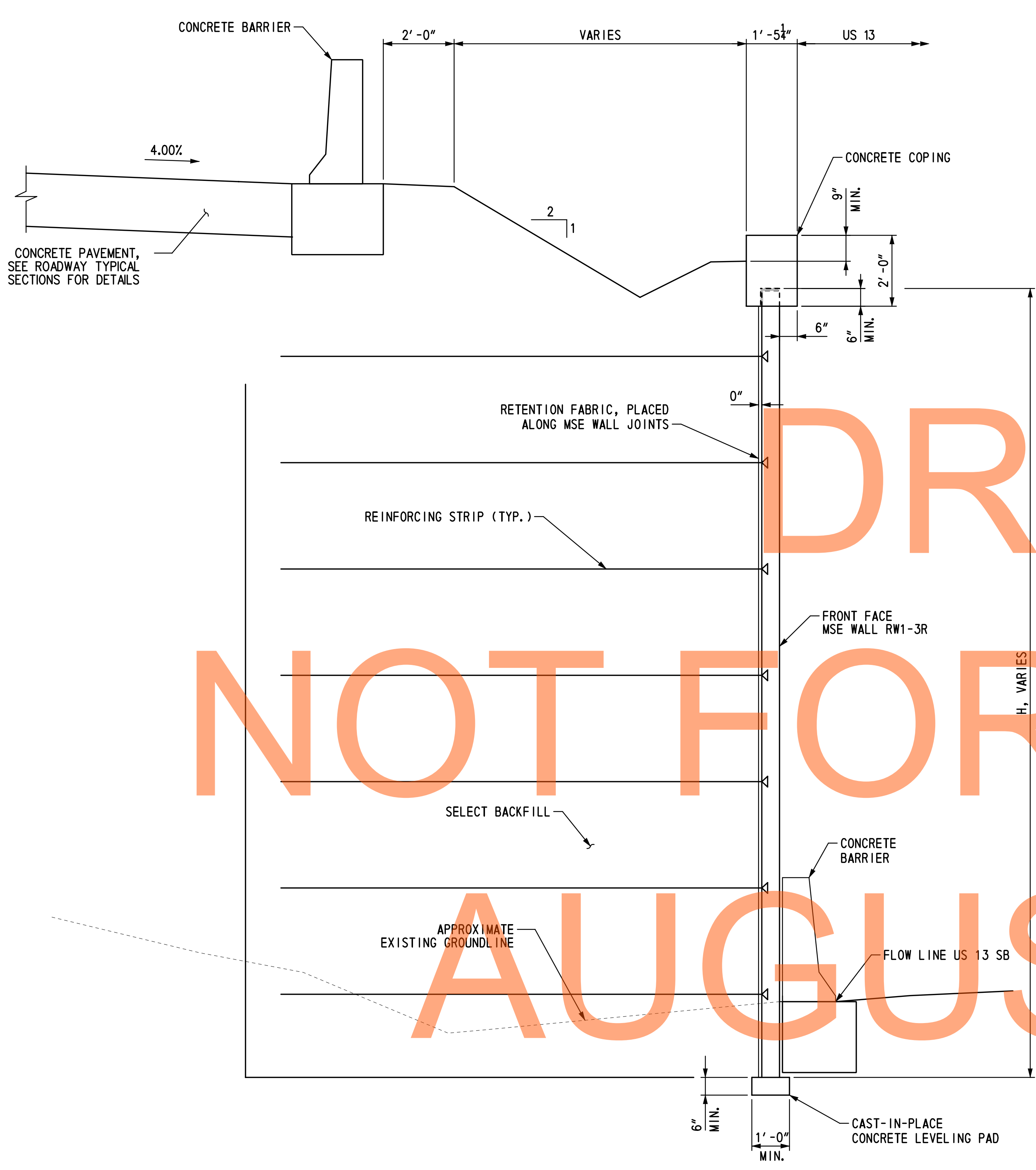

SECTION A-A
SCALE: 1/2" = 1' - 0"

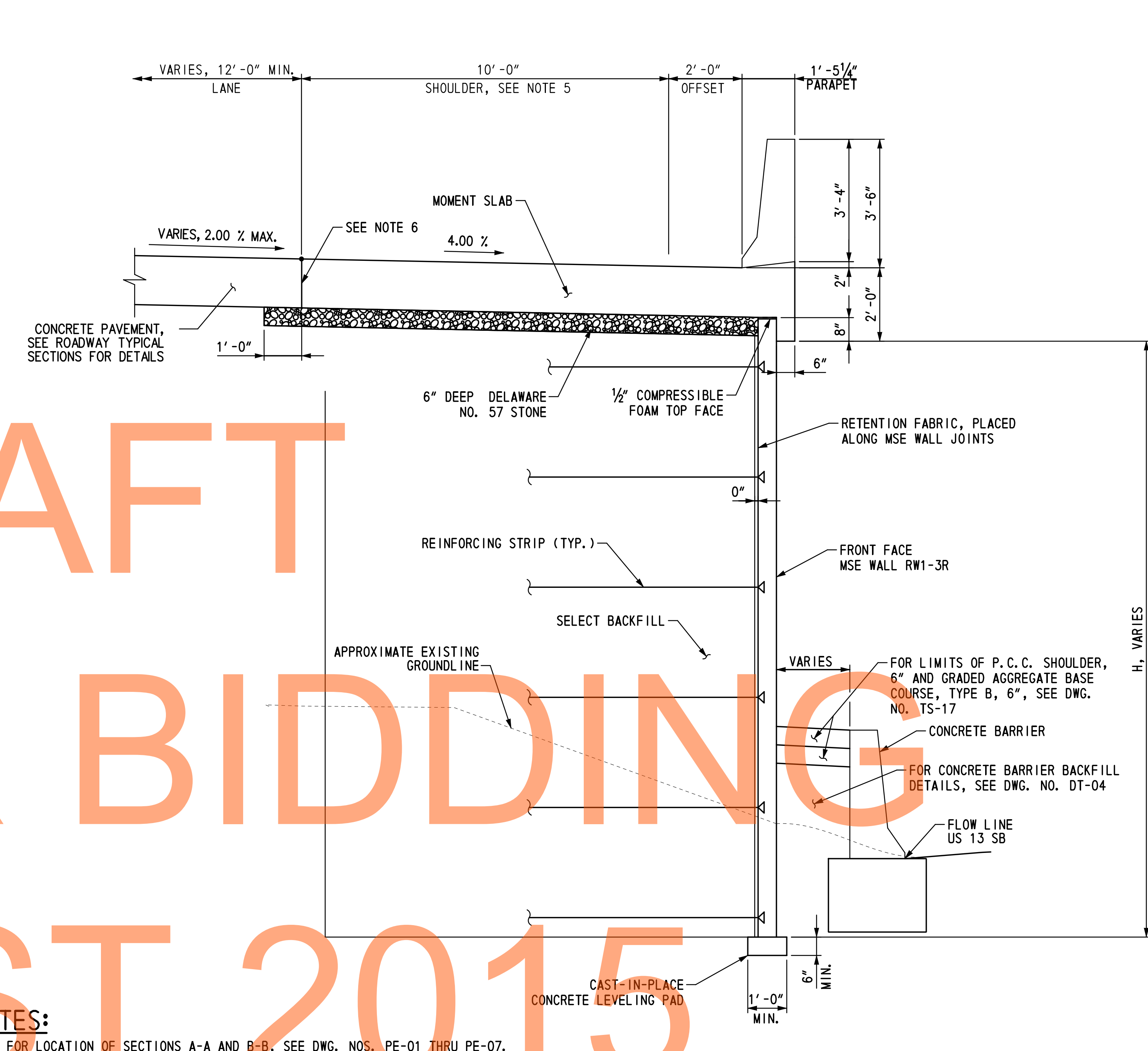

SECTION B-B
SCALE: 1/2" = 1' - 0"

NOTES:

1. FOR LOCATION OF SECTIONS A-A AND B-B, SEE DWG. NOS. PE-01 THRU PE-07.
2. FOR MSE WALL NOTES AND SOIL PROPERTIES, SEE DWG. NO. PN-01.
3. FOR ROADWAY TYPICAL SECTIONS, SEE DWG. NOS. TS-02, TS-03, TS-11 AND TS-12.
4. PAYMENT FOR CONSTRUCTION OF MOMENT SLABS BE MADE UNDER ITEM 602018 - PORTLAND CEMENT MASONRY CLASS D. PAYMENT FOR PERFORMED JOINT FILLER, DOWEL BARS AND EXPANSION SLEEVES SHALL BE INCIDENTAL TO THIS ITEM.
5. RUMBLE STRIPS SHALL BE LOCATED IN THE MOMENT SLAB ADJACENT TO THE SHOULDER. FOR RUMBLE STRIP DETAIL, SEE DWG. NO. DT-01.
6. PRIOR TO PLACING MOMENT SLAB CONCRETE ADJACENT TO EXISTING CONCRETE PAVEMENT, OR PRIOR TO PLACING CONCRETE PAVEMENT ADJACENT TO EXISTING MOMENT SLAB CONCRETE, AN APPROVED BOND BREAKER SHALL BE APPLIED TO THE EXISTING CONCRETE VERTICAL FACE. THIS LONGITUDINAL JOINT AT THE INTERFACE BETWEEN THE CONCRETE PAVEMENT AND THE MOMENT SLAB CONCRETE SHALL NOT BE SEALED. VERTICAL CRACKS IN THE EXISTING CONCRETE FACE SHALL BE COVERED OR SEALED AS APPROVED BY THE ENGINEER TO PREVENT INTRUSION OF THE NEW CONCRETE INTO THE EXISTING CONCRETE. ALL WORK SHALL BE INCIDENTAL TO ITEM NO. 602018 - PORTLAND CEMENT CONCRETE MASONRY, CLASS D.
7. REFLECTORS SHALL BE INSTALLED ALONG THE PARAPET (ROADWAY ITEM). FOR DETAILS, SEE DWG. NO. DT-05.

\Projects\2008 PEI-ED0836 (DelDOT US 301_1445)\7. Transportation\1. Bridges\Drawings\Final_P&E\RW1-3 & RW1-3R\RW1-3R\RD01_RW1-3R.DGN
 2/2/2015 2:02:29 PM

ADDENDUMS / REVISIONS	

CONTRACT	BRIDGE NO.	RW1-3R
T200911302	DESIGNED BY:	KMG
COUNTY	CHECKED BY:	KEE
NEW CASTLE		

RW1-3R RD-01
SHEET NO.
336
TOTAL SHTS.
491

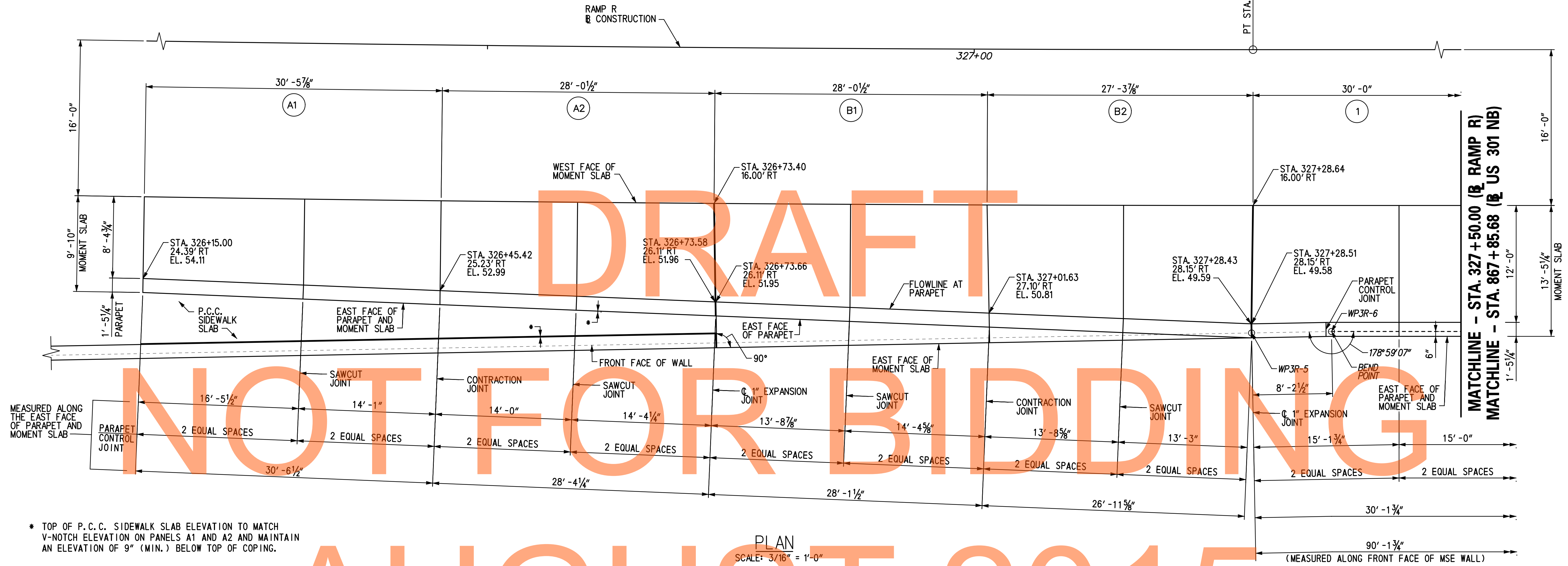
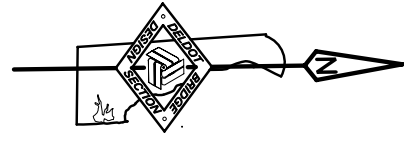

* TOP OF P.C.C. SIDEWALK SLAB ELEVATION TO MATCH V-NOTCH ELEVATION ON PANELS A1 AND A2 AND MAINTAIN AN ELEVATION OF 9" (MIN.) BELOW TOP OF COPING.

PLAN
SCALE: 3/16" = 1'-0"

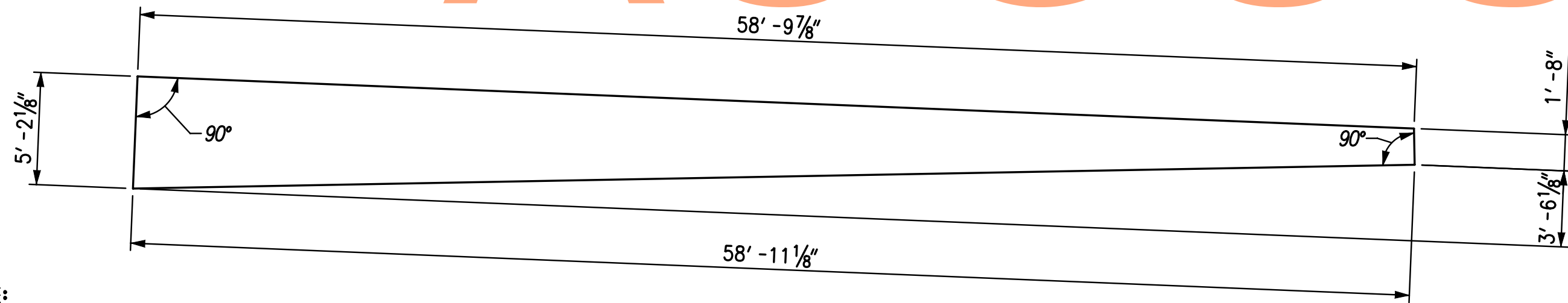

NOTE:
FOR P.C.C. SIDEWALK DETAILS AND PAYMENT SEE ROADWAY PLANS.

PLAN
(P.C.C. SIDEWALK SLAB)
SCALE: 3/16" = 1'-0"

LEGEND:

④ MOMENT SLAB PANEL I. D. DESIGNATION

NOTES:

1. FOR RW1-3R GEOMETRIC LAYOUT AND WORKING POINT DETAILS, SEE DWG. NO. GL-01.
2. FOR MOMENT SLAB TYPICAL SECTION, SEE DWG. NO. RD-01.
3. FOR REINFORCEMENT DETAILS, SEE DWG. NO. MS-08 TO MS-11.

\projects\2008\2008\FE1-ED0836 (delDOT US 301_11445)\7. Transportation\1. Bridges\Drawings\Final_P&E\RW1-3 & RW1-3R\RW1-3R\MS01.RW1-3R.dgn
 2/2/2015 2:12:25 PM

I:\Projects\2008\PEI-E00836 (DelDOT US 301)_1445\7. Transportation\1. Bridges\Drawings\Final_P&E\RW1-3 & RW1-3R\RW1-3R.MS02.RW1-3R.dgn
 2/2/2015 2:52:54 PM

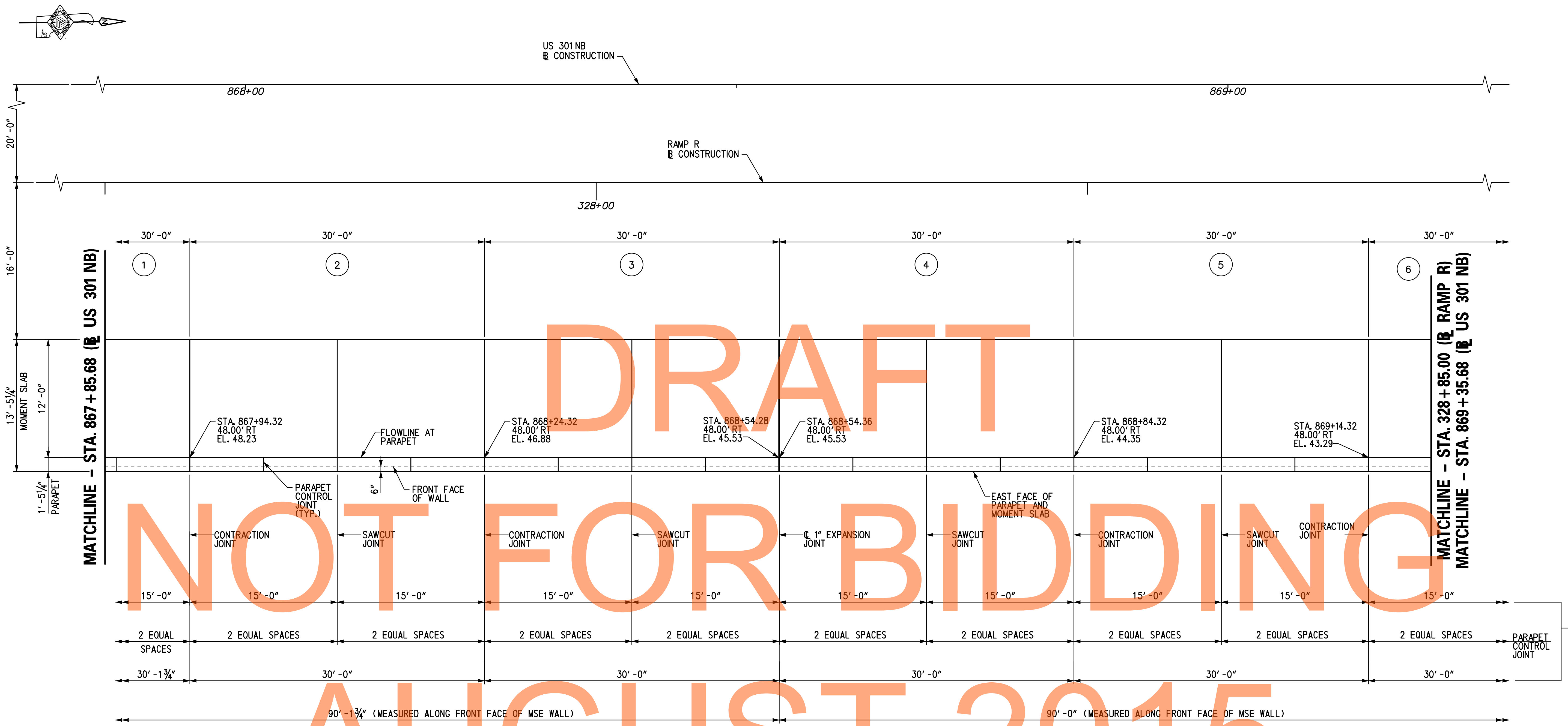

DRAFT
 NOT FOR BIDDING
 AUGUST 2015

PLAN
 SCALE: 3/16" = 1'-0"

LEGEND:

- ④ MOMENT SLAB PANEL I. D. DESIGNATION

NOTES:

1. FOR RW1-3R GEOMETRIC LAYOUT AND WORKING POINT DETAILS, SEE DWG. NO. GL-01.
2. FOR MOMENT SLAB TYPICAL SECTION, SEE DWG. NO. RD-01.
3. FOR REINFORCEMENT DETAILS, SEE DWG. NO. MS-08 TO MS-11.



ADDENDUMS / REVISIONS	

SCALE: AS NOTED

**US 301 &
SR 1 INTERCHANGE**

CONTRACT	BRIDGE NO.	RW1-3R
T200911302	DESIGNED BY:	TSD
COUNTY	CHECKED BY:	KEE
NEW CASTLE		

MOMENT SLAB PLAN - 2

RW1-3R MS-02
SHEET NO. 338
TOTAL SHTS. 491

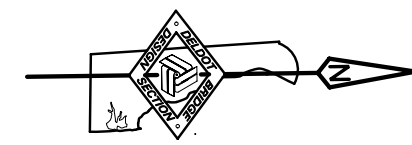

US 301 NB
CONSTRUCTION

870+00

RAMP R
CONSTRUCTION

POE
STA. 329+66.55

329+00

30'-0"

30'-0"

30'-0"

30'-0"

30'-0"

20'-0"
16'-0"

MATCHLINE - STA. 328+85.00 (RAMP R)
MATCHLINE - STA. 869+35.68 (US 301 NB)

MATCHLINE - STA. 870+55.00 (US 301 NB)

13'-5 1/4"
12'-0"
1'-5 1/4"

DRAFT
NOT FOR BIDDING

STA. 869+44.28
48.00' RT
EL. 42.24

STA. 869+44.36
48.00' RT
EL. 42.23

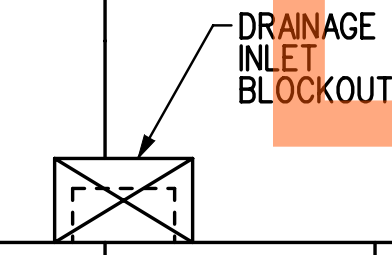

STA. 869+74.32
48.00' RT
EL. 41.18

WEST FACE OF
MOMENT SLAB
FLOWLINE AT
PARAPET

STA. 870+04.32
48.00' RT
EL. 40.12

STA. 870+34.28
48.00' RT
EL. 39.06

STA. 870+34.36
48.00' RT
EL. 39.06

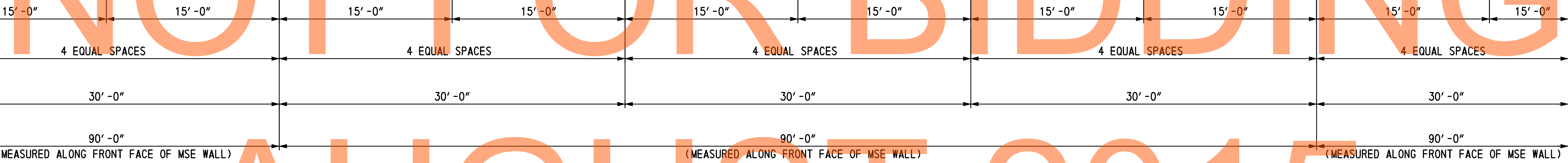

PLAN
SCALE: 3/16" = 1'-0"

LEGEND:

- ④ MOMENT SLAB PANEL I. D. DESIGNATION

NOTES:

- FOR RW1-3R GEOMETRIC LAYOUT AND WORKING POINT DETAILS, SEE DWG. NO. GL-01.
- FOR MOMENT SLAB TYPICAL SECTION, SEE DWG. NO. RD-01.
- FOR REINFORCEMENT DETAILS, SEE DWG. NO. MS-08 TO MS-11.

\\delaware\proj\2008\PEI-ED0838 (delDOT US 301_11445)\7. Transportation\1. Bridges\Drawings\Final_P&E\RW1-3R\MS-03_RW1-3R.dgn 2/2/2015 2:19:55 PM



ADDENDUMS / REVISIONS	

SCALE: AS NOTED

US 301 &
SR 1 INTERCHANGE

CONTRACT	BRIDGE NO.	RW1-3R
T200911302	DESIGNED BY:	TSJ
COUNTY	CHECKED BY:	KEE
NEW CASTLE		

MOMENT SLAB PLAN - 3

RW1-3R MS-03
SHEET NO. 339
TOTAL SHTS. 491

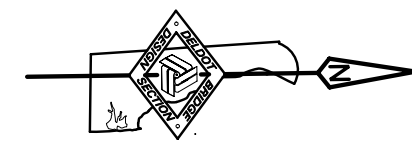

US 301 NB
CONSTRUCTION
871+00

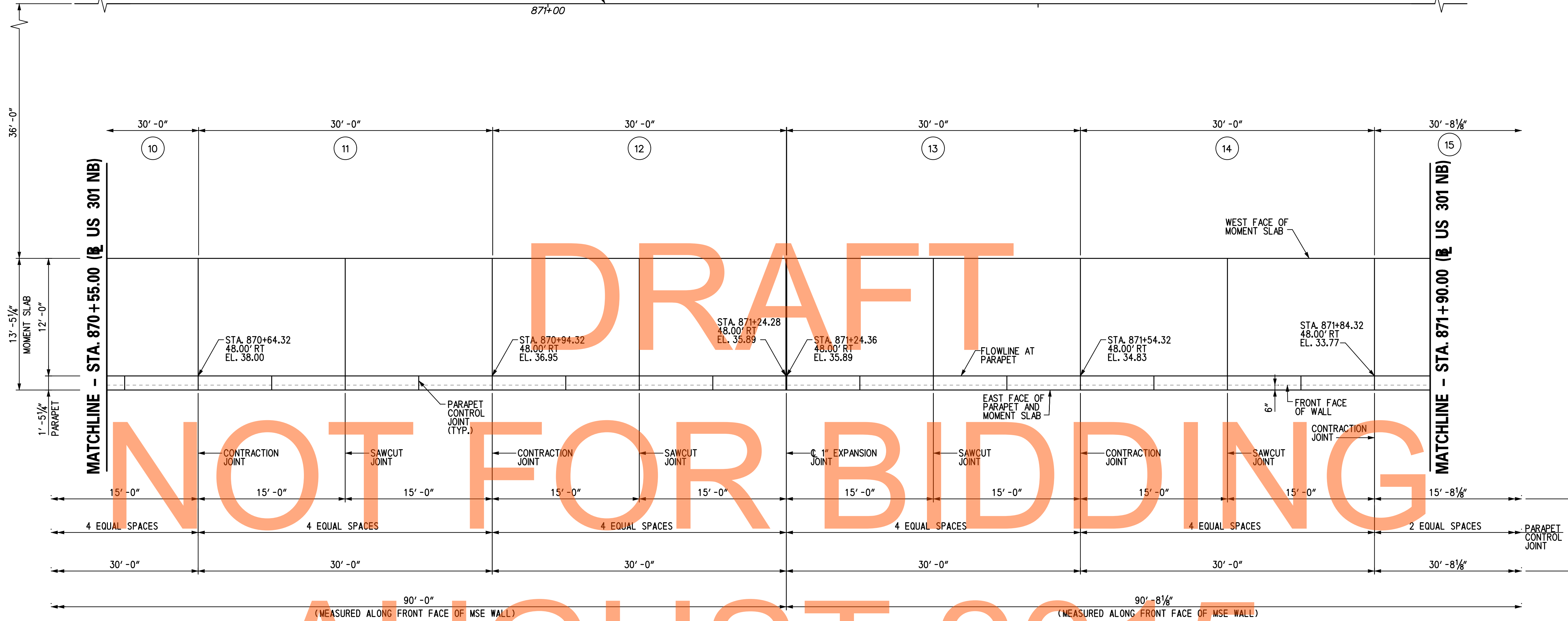

DRAFT
NOT FOR BIDDING
AUGUST 2015

PLAN
SCALE: 3/16" = 1'-0"

LEGEND:

④ MOMENT SLAB PANEL I. D. DESIGNATION

NOTES:

1. FOR RW1-3R GEOMETRIC LAYOUT AND WORKING POINT DETAILS, SEE DWG. NO. GL-01.
2. FOR MOMENT SLAB TYPICAL SECTION, SEE DWG. NO. RD-01.
3. FOR REINFORCEMENT DETAILS, SEE DWG. NO. MS-08 TO MS-11.

\\delDOT\US 301\1445\7. Transportation\1. Bridges\Drawings\Final_P&E\RW1-3 & RW1-3R\RW1-3R\MS04_RW1-3R.dgn 2/2/2015 2:14:44 PM



ADDENDUMS / REVISIONS	

SCALE: AS NOTED

US 301 &
SR 1 INTERCHANGE

CONTRACT	BRIDGE NO.	RW1-3R
T200911302	DESIGNED BY:	TSD
COUNTY	CHECKED BY:	KEE
NEW CASTLE		

MOMENT SLAB PLAN - 4

RW1-3R MS-04
SHEET NO.
340
TOTAL SHTS.
491

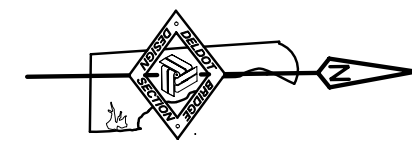

US 301 NB
CONSTRUCTION

872+00

873+00

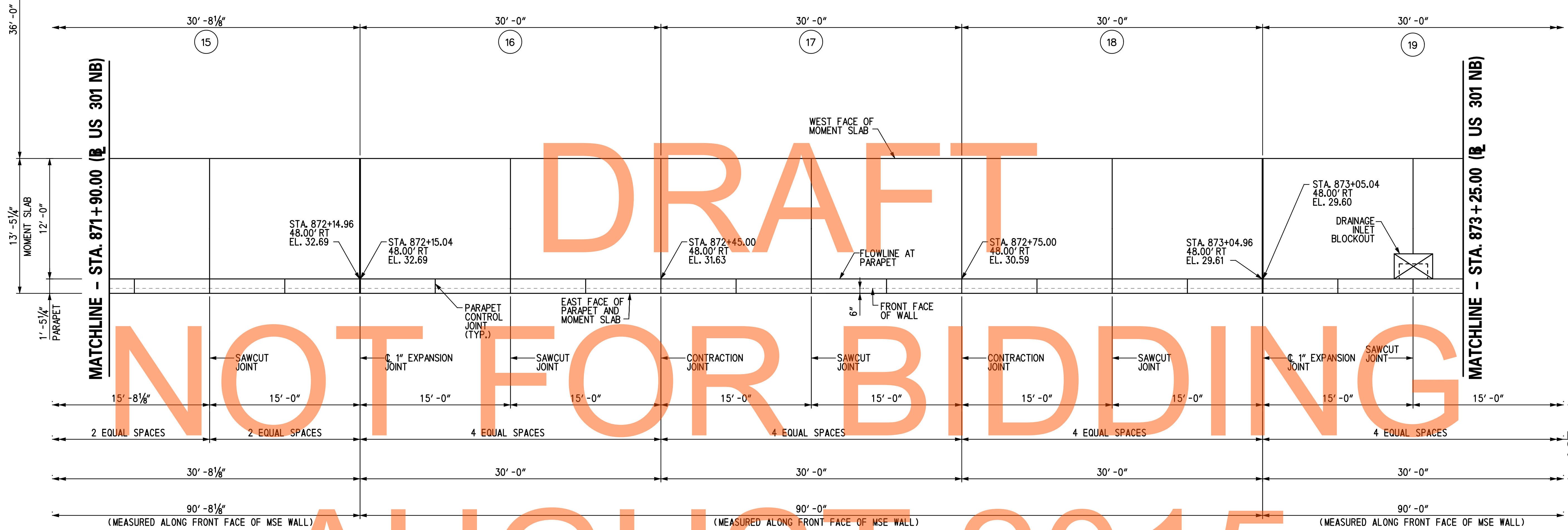

DRAFT

NOT FOR BIDDING

AUGUST 2015

PLAN
SCALE: 3/16" = 1'-0"

LEGEND:

④ MOMENT SLAB PANEL I. D. DESIGNATION

NOTES:

- FOR RW1-3R GEOMETRIC LAYOUT AND WORKING POINT DETAILS, SEE DWG. NO. GL-01.
- FOR MOMENT SLAB TYPICAL SECTION, SEE DWG. NO. RD-01.
- FOR REINFORCEMENT DETAILS, SEE DWG. NO. MS-08 TO MS-11.

\\proj1\as\Projects\2008\FE1-E00836 (DelDOT US 301_11445)\7. Transportation\1. Bridges\Drawings\Final_P&E\RW1-3R\MS-05_RW1-3R.dgn 2/2/2015 2:52:42 PM



ADDENDUMS / REVISIONS	

SCALE: AS NOTED

US 301 &
SR 1 INTERCHANGE

CONTRACT	BRIDGE NO.	RW1-3R
T200911302	DESIGNED BY:	TSD
COUNTY	CHECKED BY:	KEE
NEW CASTLE		

MOMENT SLAB PLAN - 5

RW1-3R MS-05
SHEET NO.
341
TOTAL SHTS.
491

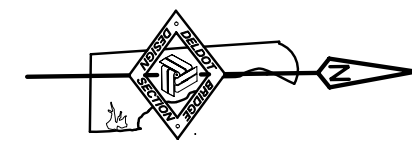

US 301 NB
CONSTRUCTION

874+00

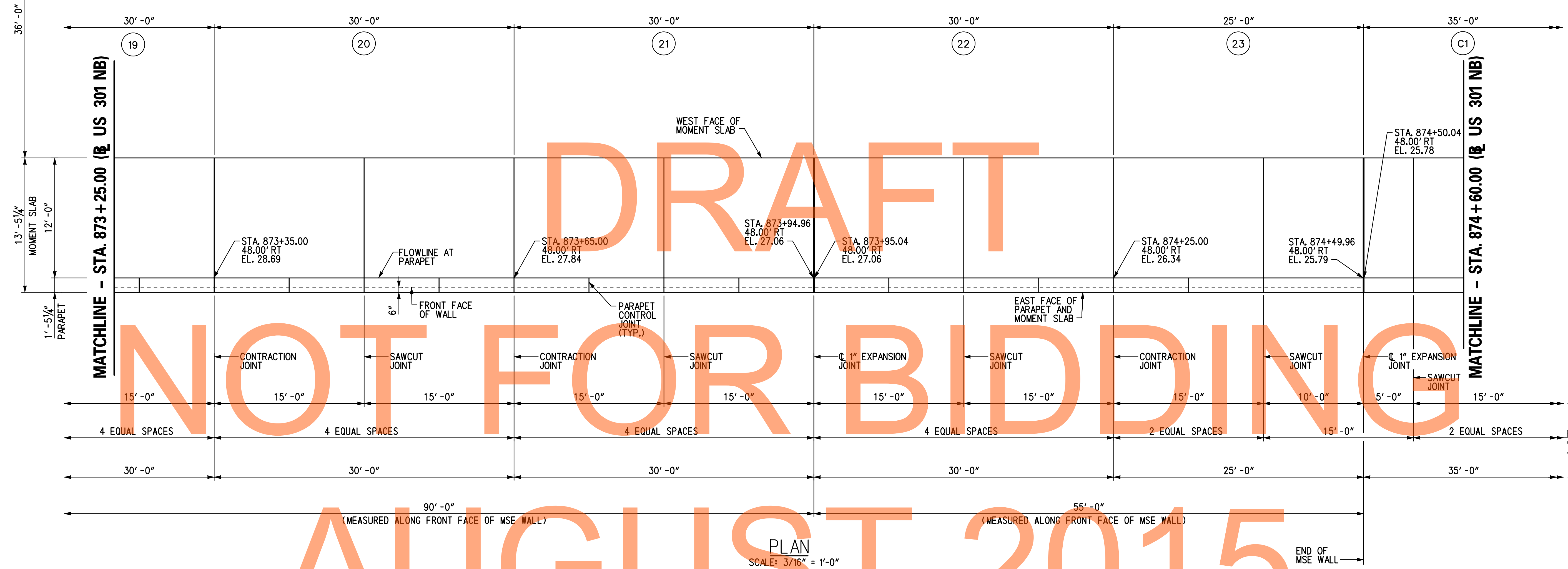

DRAFT
NOT FOR BIDDING
AUGUST 2015

PLAN
SCALE: 3/16" = 1'-0"

LEGEND:

④ MOMENT SLAB PANEL I. D. DESIGNATION

NOTES:

1. FOR RW1-3R GEOMETRIC LAYOUT AND WORKING POINT DETAILS, SEE DWG. NO. GL-01.
2. FOR MOMENT SLAB TYPICAL SECTION, SEE DWG. NO. RD-01.
3. FOR REINFORCEMENT DETAILS, SEE DWG. NO. MS-08 TO MS-11.

\\delaware\projects\2008\PEI-E00836 (delDOT US 301_11445)\7. Transportation\1. Bridges\Drawings\Final_P&E\RW1-3 & RW1-3R\RW1-3R\MS06-RW1-3R.dgn 2/2/2015 2:05:54 PM



ADDENDUMS / REVISIONS	

SCALE: AS NOTED

US 301 &
SR 1 INTERCHANGE

CONTRACT	BRIDGE NO.	RW1-3R
T200911302	DESIGNED BY:	TSD
COUNTY	CHECKED BY:	KEE
NEW CASTLE		

MOMENT SLAB PLAN - 6

RW1-3R MS-06
SHEET NO.
342
TOTAL SHTS.
491

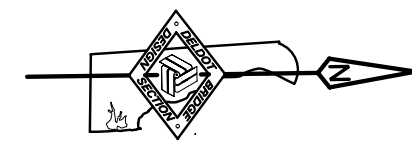

US 301 NB
CONSTRUCTION

875+00

876+00

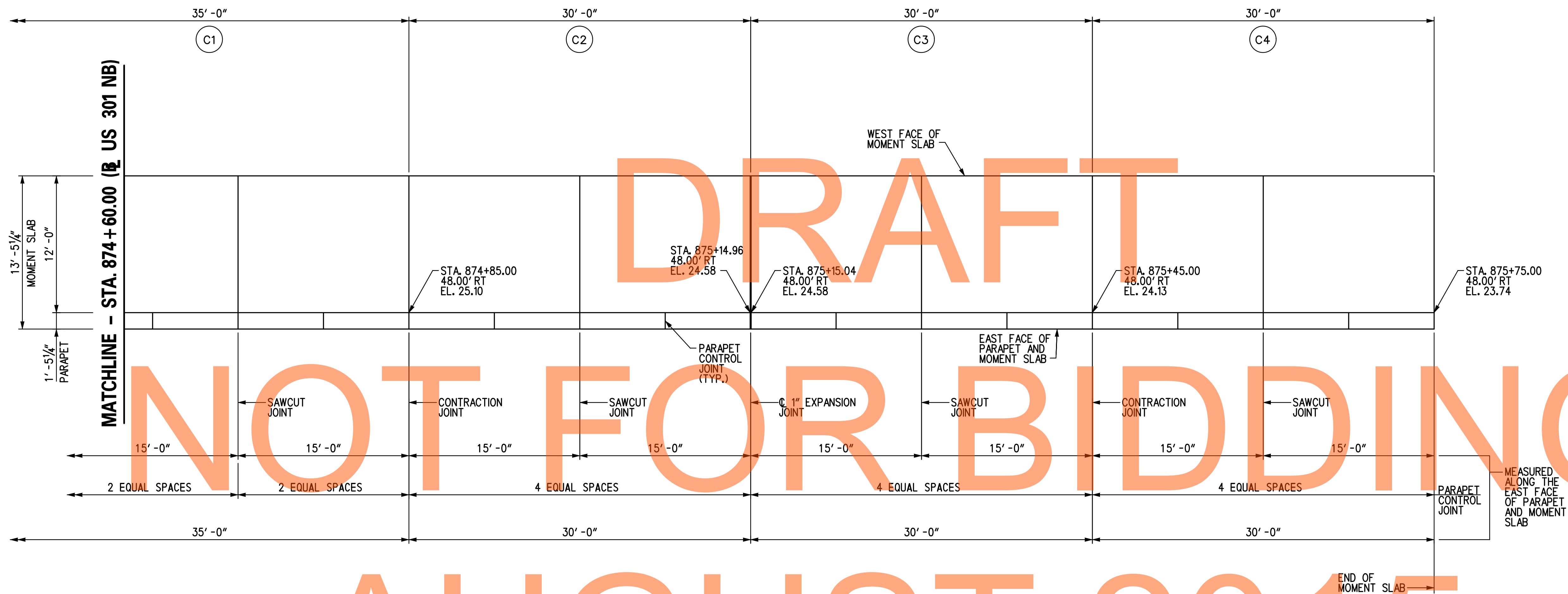

MATCHLINE - STA. 874 + 60.00 (R US 301 NB)

DRAFT

NOT FOR BIDDING

AUGUST 2015

PLAN
SCALE: 3/16" = 1'-0"

LEGEND:

(C1) MOMENT SLAB PANEL I. D. DESIGNATION

NOTES:

1. FOR RW1-3R GEOMETRIC LAYOUT AND WORKING POINT DETAILS, SEE DWG. NO. GL-01.
2. FOR MOMENT SLAB TYPICAL SECTION, SEE DWG. NO. RD-01.
3. FOR REINFORCEMENT DETAILS, SEE DWG. NO. MS-08 TO MS-11.

\\delDOT\AS\Projects\2008\FE1-E00836 (delDOT US 301_11445)\7. Transportation\1. Bridges\Drawings\Final_P&E\RW1-3 & RW1-3R\RW1-3R\MS07_RW1-3R.dgn 2/2/2015 2:17:40 PM



ADDENDUMS / REVISIONS

SCALE: AS NOTED

US 301 &
SR 1 INTERCHANGE

CONTRACT	BRIDGE NO.	RW1-3R
T200911302	DESIGNED BY:	TSD
COUNTY	CHECKED BY:	KEE
NEW CASTLE		

MOMENT SLAB PLAN - 7

RW1-3R MS-07
SHEET NO. 343
TOTAL SHTS. 491

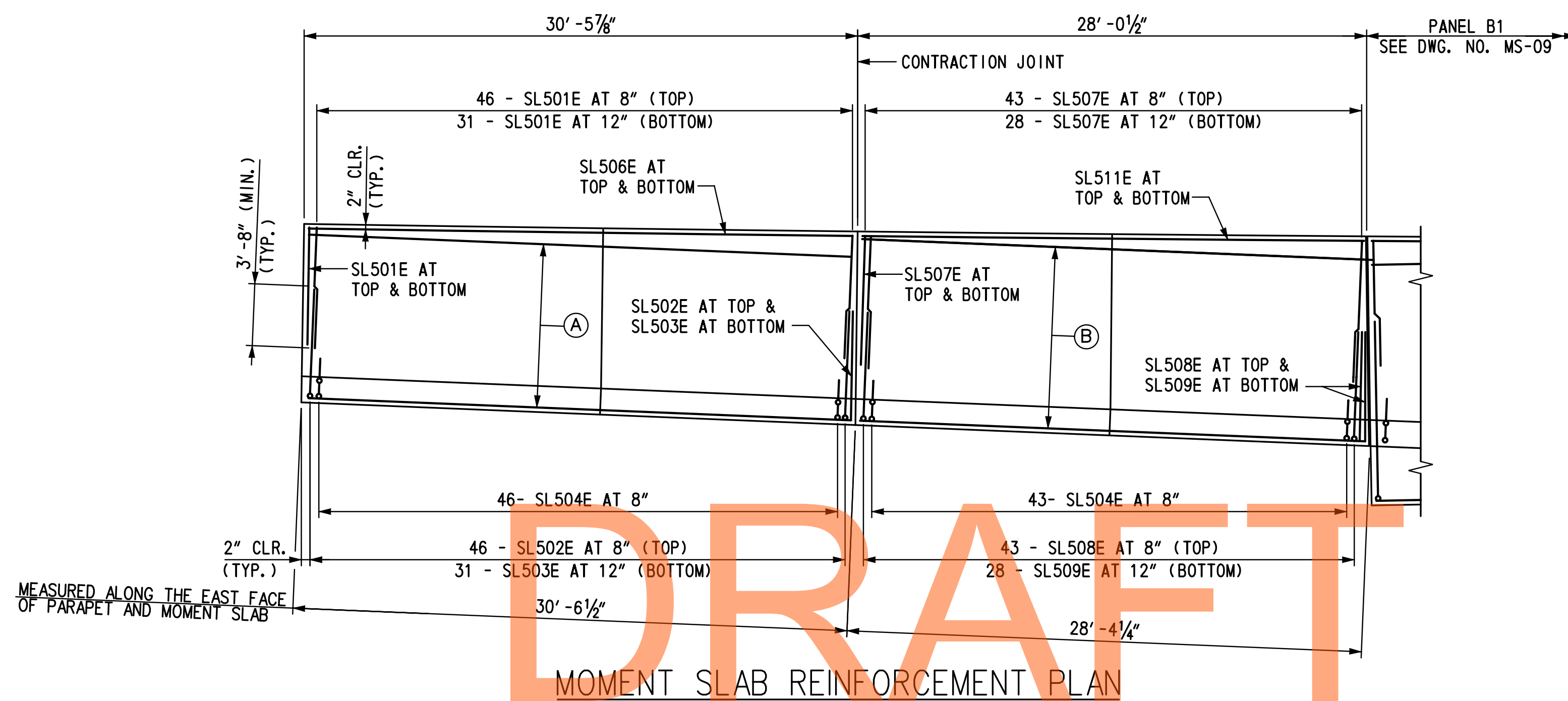
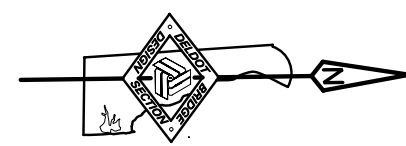

(SLAB PANEL I.D. (A1) TO (A2))
SCALE: 3/16" = 1'-0"

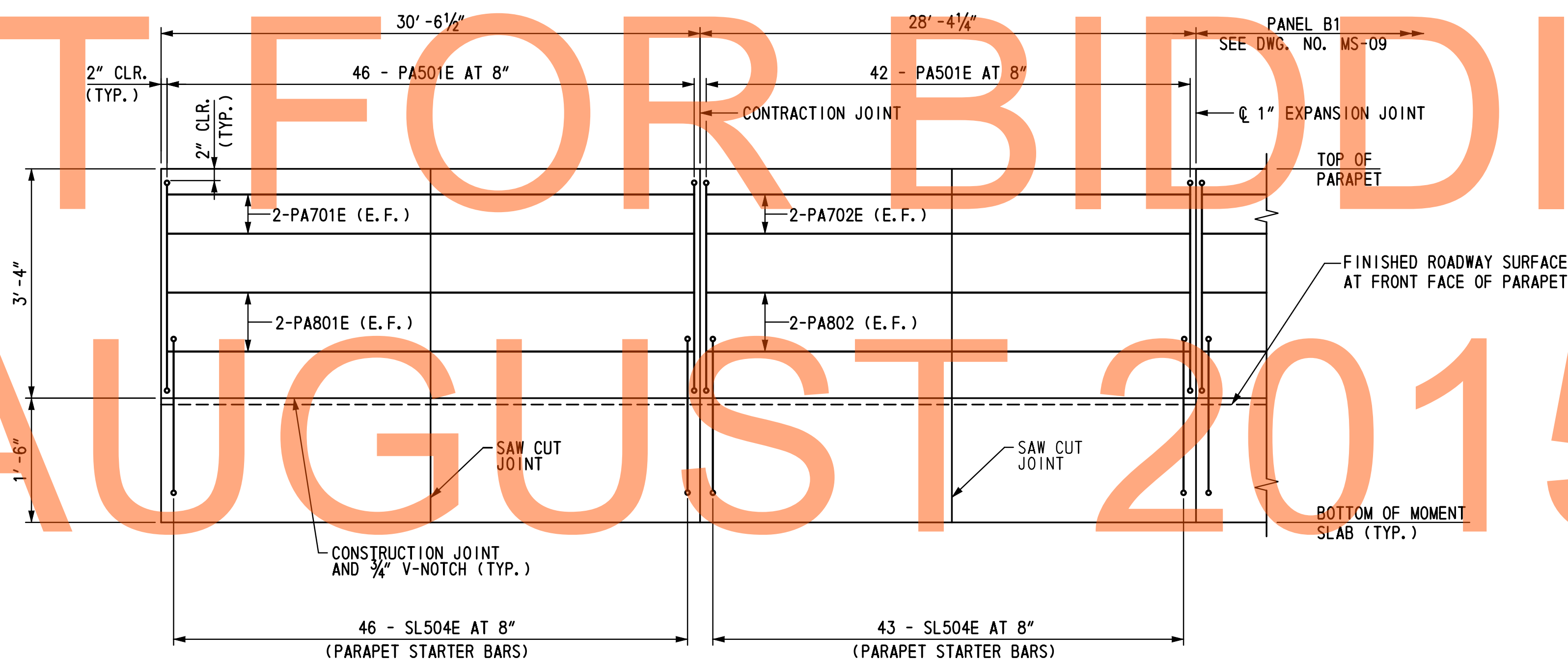

MOMENT SLAB PARAPET REINFORCEMENT ELEVATION

(SLAB PANEL I.D. (A1) TO (A2))
HORIZONTAL SCALE: 3/16" = 1'-0"
VERTICAL SCALE: 3/4" = 1'-0"

NOT FOR BIDDING
AUGUST 2015

LEGEND:

- (4) MOMENT SLAB PANEL I.D. DESIGNATION
- (A) 10 - SL505E AT 12" TOP & BOTTOM
- (B) 11 - SL510E AT 12" TOP & BOTTOM
- E.F. = EACH FACE

NOTES:

1. FOR MOMENT SLAB PLAN, SEE DWG. NO. MS-01 TO MS-07.
2. FOR MOMENT SLAB TYPICAL SECTION DETAILS, SEE DWG. NO. MS-12, MS-13.

I:\Projects\2008 VPI-E00836 (DelDOT US 301_11445)\7. Transportation\1. Bridges\Drawings\Final_P&E\RW1-3 & RW1-3R\RW1-3R\MS08_RW1-3R.dgn
 2/2/2015 2:18:00 PM

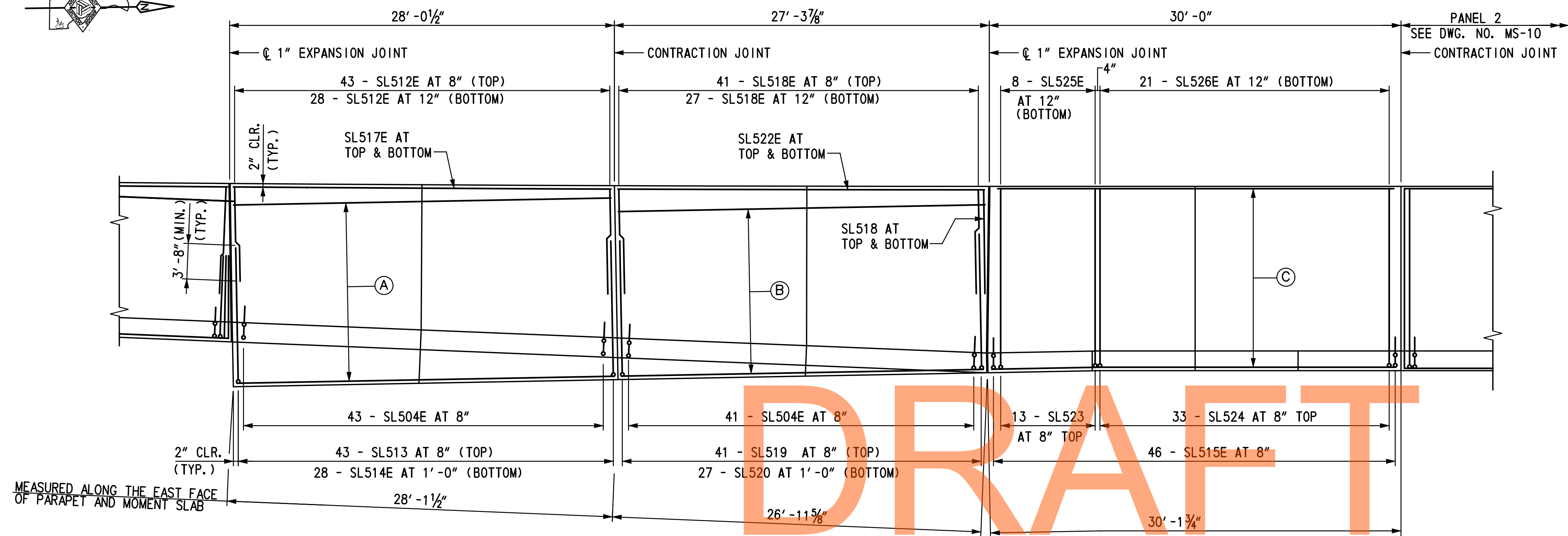
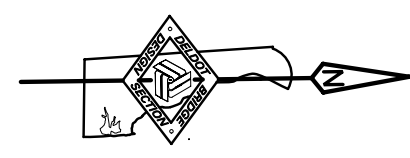

MOMENT SLAB REINFORCEMENT PLAN

(SLAB PANEL I.D. (B1) TO (B2) & (1))

SCALE: 1/8" = 1'-0"

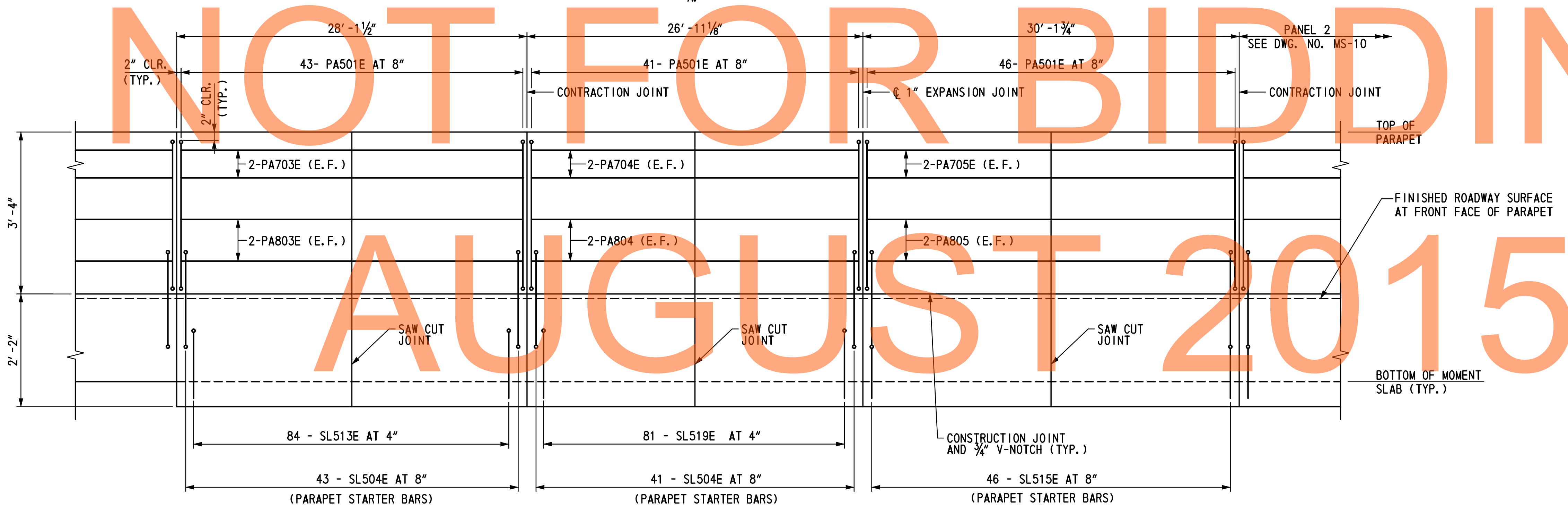

MOMENT SLAB PARAPET REINFORCEMENT ELEVATION

(SLAB PANEL I.D. (B1) TO (B2) & (1))

HORIZONTAL SCALE: 1/8" = 1'-0"
VERTICAL SCALE: 3/8" = 1'-0"

LEGEND:

- (4) MOMENT SLAB PANEL I.D. DESIGNATION
- (A) 14- SL516E AT 12" TOP & BOTTOM
- (B) 13- SL521E AT 12" TOP & BOTTOM
- (C) 14- SL527E AT 12" TOP & BOTTOM
- E.F. = EACH FACE

NOTES:

1. FOR MOMENT SLAB PLAN, SEE DWG. NO. MS-01 TO MS-07.
2. FOR MOMENT SLAB TYPICAL SECTION DETAILS, SEE DWG. NO. MS-12, MS-13.

I:\Projects\2008 FEI-ED0836 (DelDOT US 301-1445)7. Transportation\1. Bridges\Drawings\Final_P&E\RW1-3 & RW1-3R\RW1-3R\MS09-RW1-3R.dgn
 2/2/2015 2:18:54 PM



ADDENDUMS / REVISIONS	

SCALE: AS NOTED

US 301 & SR 1 INTERCHANGE

CONTRACT	BRIDGE NO.	RW1-3R
T200911302	DESIGNED BY:	TSD
COUNTY	CHECKED BY:	KEE
NEW CASTLE		

MOMENT SLAB REINFORCEMENT DETAILS - 2

RW1-3R MS-09
SHEET NO.
345
TOTAL SHTS.
491

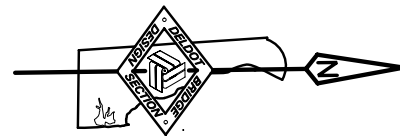

REINFORCEMENT TABLE

SLAB PANEL I. D.	(A)	(B)	(C)	(D)	(E)	(F)	(G)
(2) TO (6)	31 - SL526E AT 12"	46 - SL524E AT 8"	46 - SL515E AT 8"	14 - SL527E AT 12"	46 - PA501E AT 8"	2 - PA706E	2 - PA806E
(7)	31 - SL526E AT 12"	91 - SL524E AT 4"	46 - SL515E AT 8"	14 - SL527E AT 12"	46 - PA501E AT 8"	2 - PA706E	2 - PA806E
(8) TO (14)	31 - SL526E AT 12"	46 - SL524E AT 8"	46 - SL515E AT 8"	14 - SL527E AT 12"	46 - PA501E AT 8"	2 - PA706E	2 - PA806E
(15)	32 - SL526E AT 12"	47 - SL524E AT 8"	47 - SL515E AT 8"	14 - SL529E AT 12"	47 - PA501E AT 8"	2 - PA707E	2 - PA807E
(16) TO (18)	31 - SL526E AT 12"	46 - SL524E AT 8"	46 - SL515E AT 8"	14 - SL527E AT 12"	46 - PA501E AT 8"	2 - PA706E	2 - PA806E
(19)	31 - SL526E AT 12"	91 - SL524E AT 4"	46 - SL515E AT 8"	14 - SL527E AT 12"	46 - PA501E AT 8"	2 - PA706E	2 - PA806E
(20) TO (22)	31 - SL526E AT 12"	46 - SL524E AT 8"	46 - SL515E AT 8"	14 - SL527E AT 12"	46 - PA501E AT 8"	2 - PA706E	2 - PA806E
(23)	25 - SL526E AT 12"	38 - SL524E AT 8"	38 - SL515E AT 8"	14 - SL530E AT 12"	38 - PA501E AT 8"	2 - PA708E	2 - PA808E

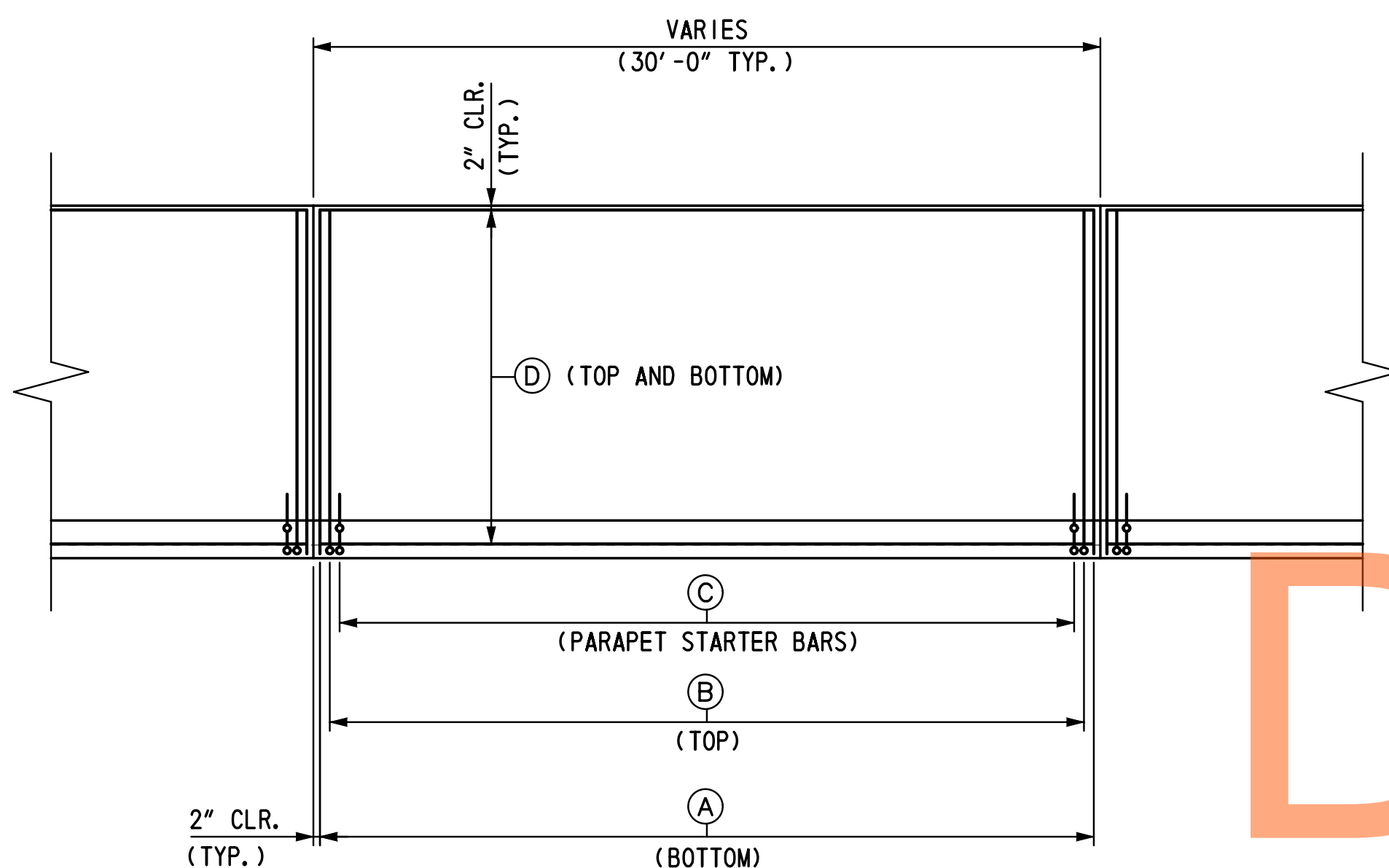

MOMENT SLAB REINFORCEMENT PLAN

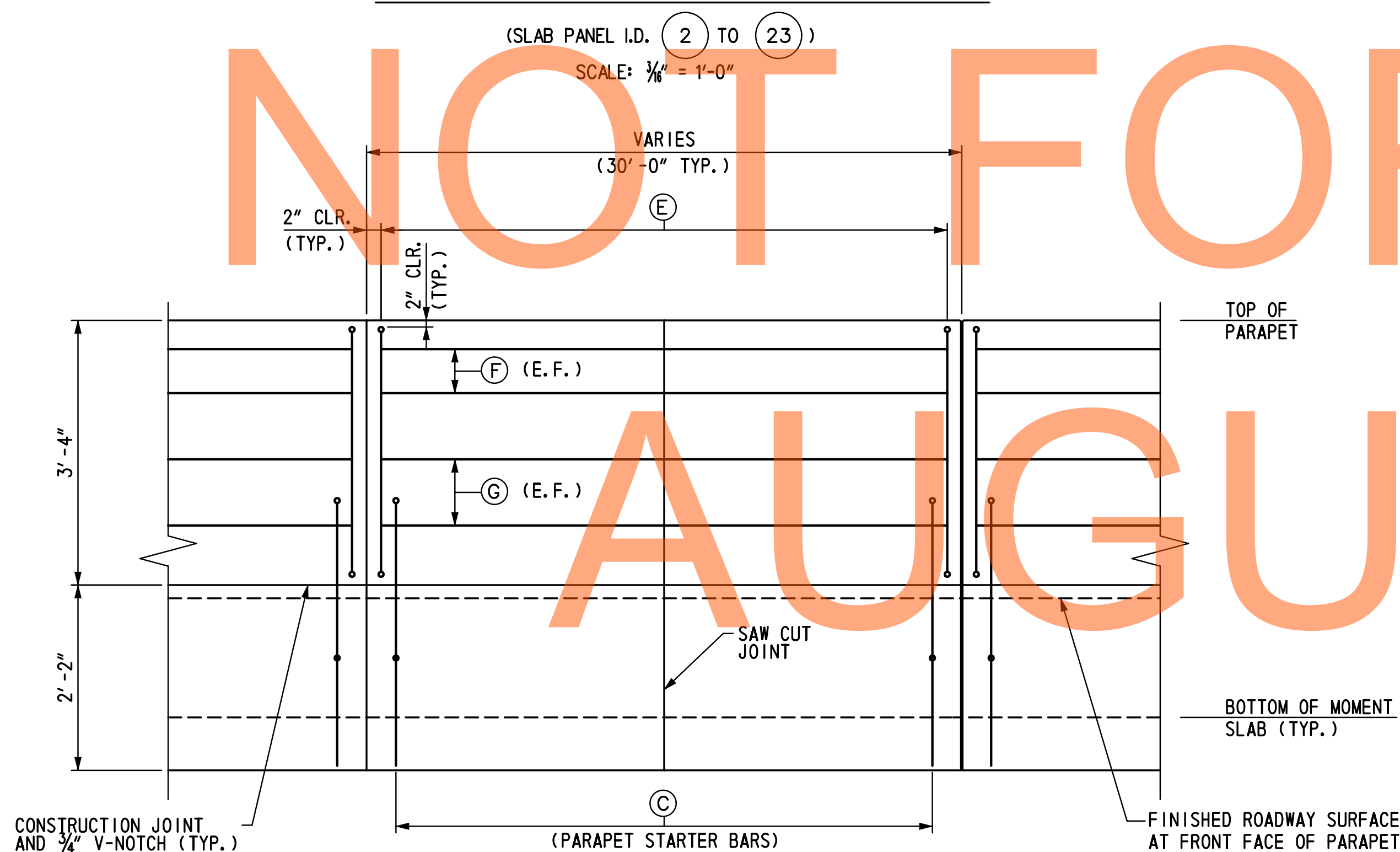

MOMENT SLAB PARAPET REINFORCEMENT ELEVATION

(SLAB PANEL I.D. (2 TO 23))
 HORIZONTAL SCALE: 3/8" = 1'-0"
 VERTICAL SCALE: 3/4" = 1'-0"

NOT FOR BIDDING
AUGUST 2015

LEGEND:

(4) MOMENT SLAB I.D. DESIGNATION

NOTES:

- FOR MOMENT SLAB PLAN, SEE DWG. NO. MS-01 TO MS-07.
- FOR MOMENT SLAB TYPICAL SECTION DETAILS, SEE DWG. NO. MS-12, MS-13.

ADDENDUMS / REVISIONS

SCALE: AS NOTED

US 301 &
SR 1 INTERCHANGE

CONTRACT	BRIDGE NO.	RW1-3R
T200911302	DESIGNED BY:	TSD
COUNTY	CHECKED BY:	KEE
NEW CASTLE		

**MOMENT SLAB
REINFORCEMENT
DETAILS - 3**

RW1-3R MS-10
SHEET NO. 346
TOTAL SHTS. 491

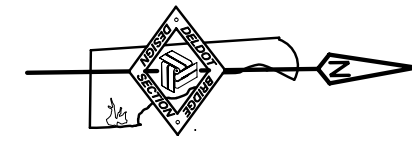

REINFORCEMENT TABLE

SLAB PANEL I. D.	(A)	(B)	(C)	(D)	(E)	(F)	(G)
(C1)	36 - SL526E AT 12"	53 - SL524E AT 8"	53 - SL504E AT 8"	14 - SL528E AT 12"	53 - PA501E AT 8"	2 - PA709E	2 - PA809E
(C2) TO (C4)	31 - SL526E AT 12"	46 - SL524E AT 8"	46 - SL504E AT 8"	14 - SL527E AT 12"	46 - PA501E AT 8"	2 - PA706E	2 - PA806E

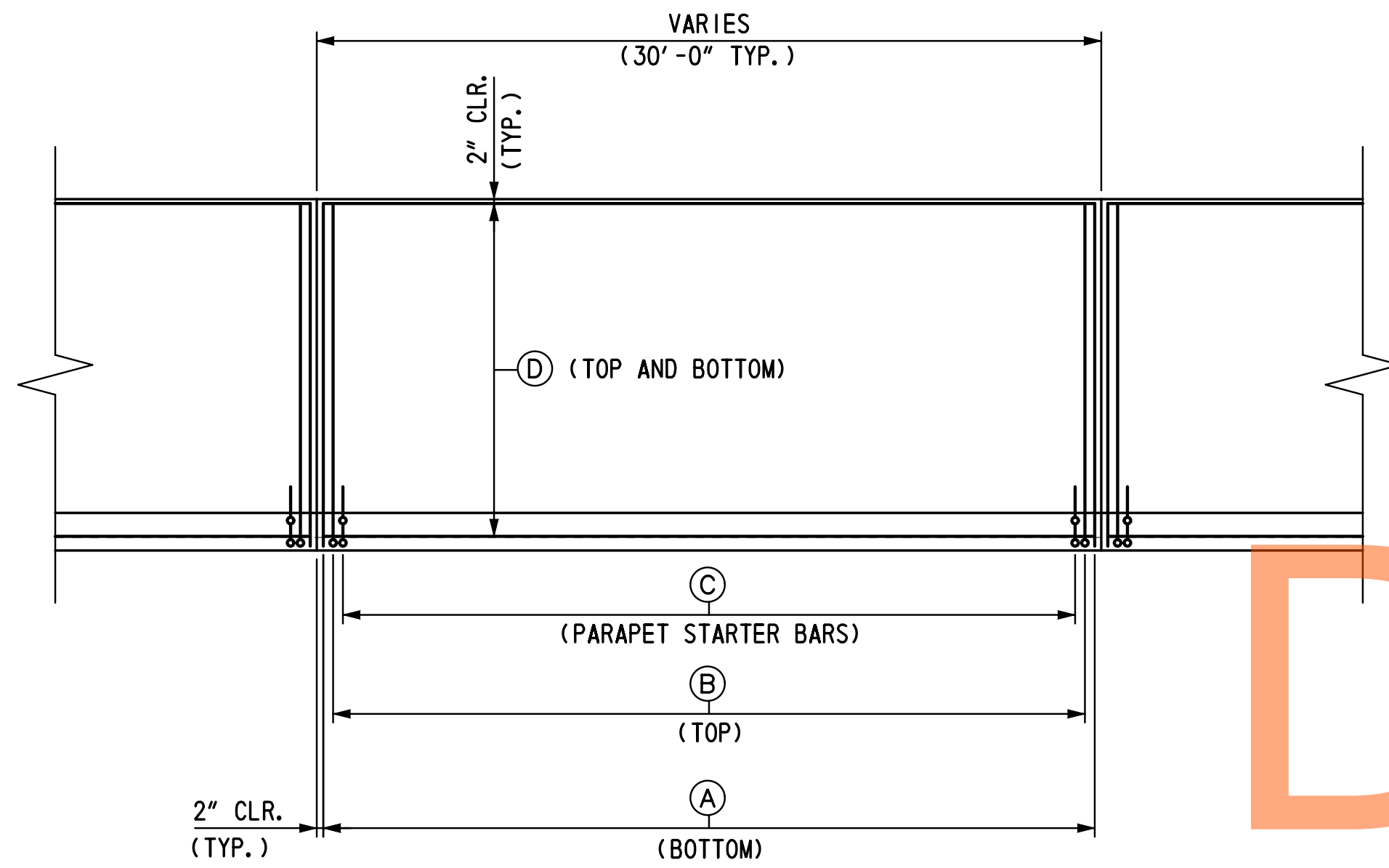

MOMENT SLAB REINFORCEMENT PLAN

(SLAB PANEL I.D. (C1) TO (C4))
SCALE: 3/8" = 1'-0"

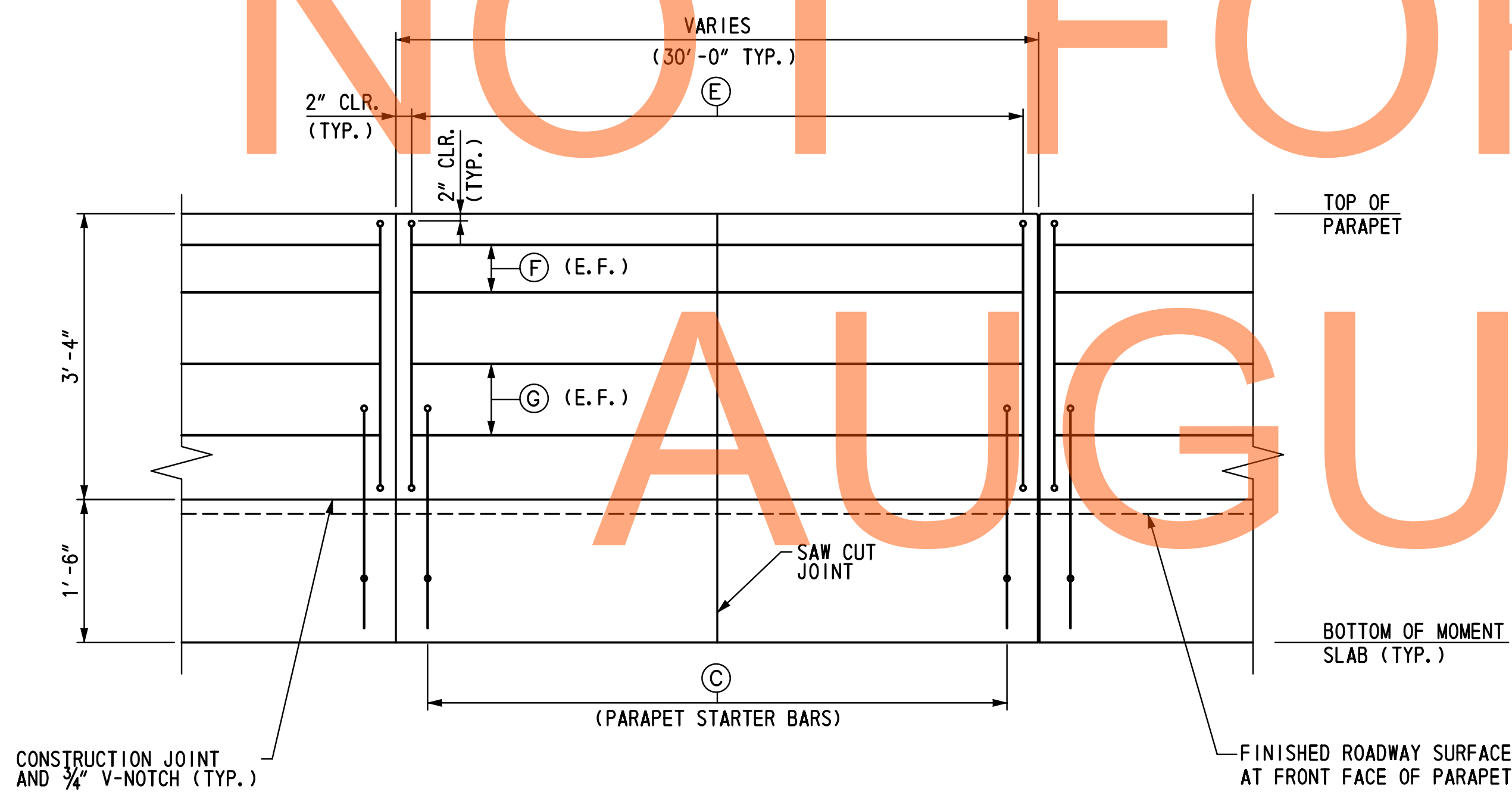

MOMENT SLAB PARAPET REINFORCEMENT ELEVATION

(SLAB PANEL I.D. (C1) TO (C4))
HORIZONTAL SCALE: 3/8" = 1'-0"
VERTICAL SCALE: 3/8" = 1'-0"

DRAFT
NOT FOR BIDDING
AUGUST 2015

LEGEND:

(C) MOMENT SLAB I.D. DESIGNATION

NOTES:

- FOR MOMENT SLAB PLAN, SEE DWG NO. MS-01 TO MS-07.
- FOR MOMENT SLAB TYPICAL SECTION DETAILS, SEE DWG. NO. MS-12, MS-13.

ADDENDUMS / REVISIONS

SCALE: AS NOTED

US 301 &
SR 1 INTERCHANGE

CONTRACT	BRIDGE NO.	RW1-3R
T200911302	DESIGNED BY:	TSD
COUNTY	CHECKED BY:	KEE
NEW CASTLE		

**MOMENT SLAB
REINFORCEMENT
DETAILS - 4**

RW1-3R MS-11
SHEET NO. 347
TOTAL SHTS. 491

\\p0101\AS\Projects\2008 VET-ED0836 (DelDOT US 301_11445)\7. Transportation\1. Bridges\Drawings\Final_P&E\RW1-3 & RW1-3R\RW1-3R\MSTL_RW1-3R.dgn
 2/2/2015 2:19:59 PM

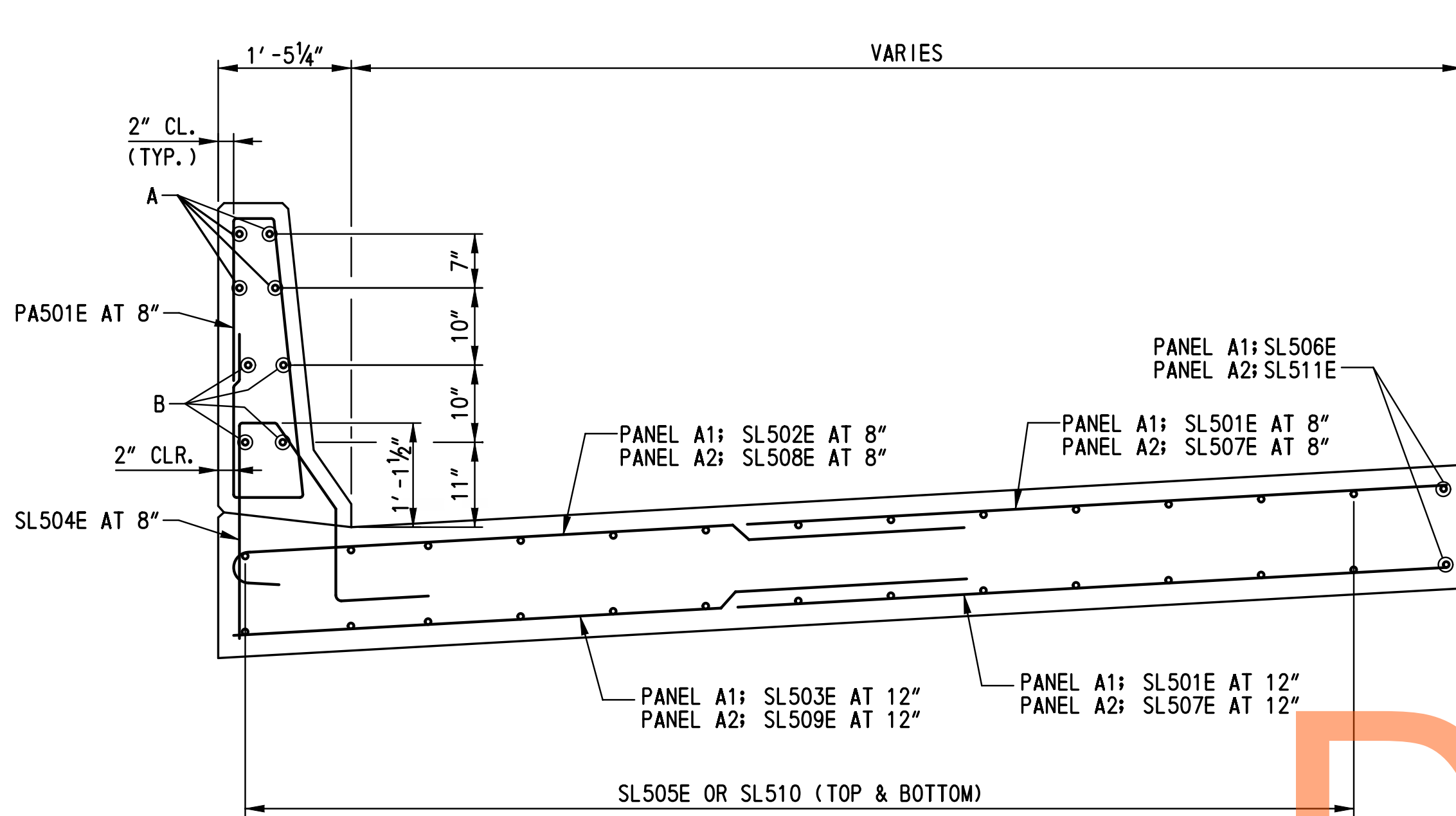

MOMENT SLAB REINFORCEMENT TYPICAL SECTION 1

(SLAB PANEL I.D. (A1) TO (A2))
SCALE: 3/4" = 1'-0"

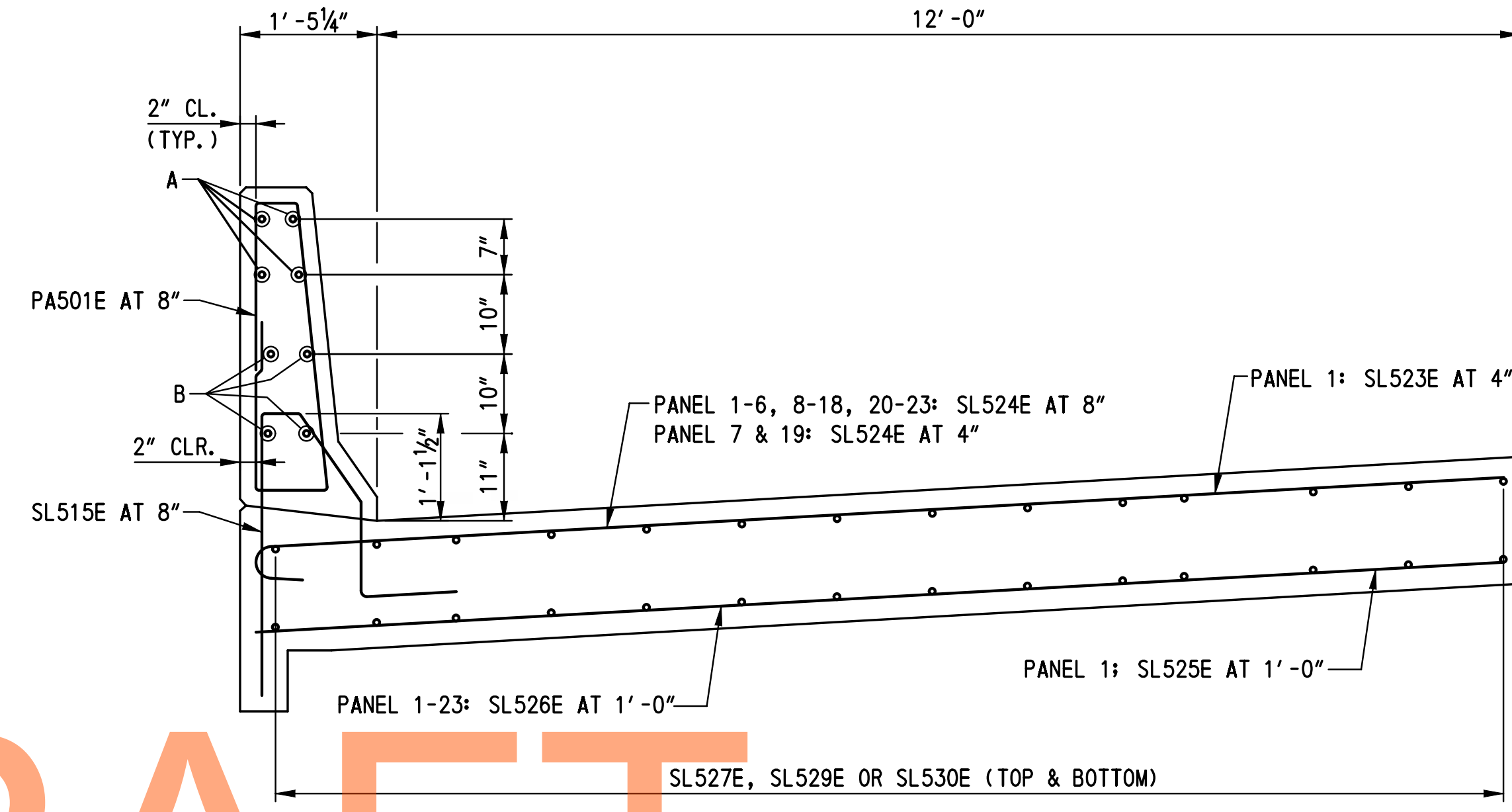

MOMENT SLAB REINFORCEMENT TYPICAL SECTION 3

(SLAB PANEL I.D. (1) TO (23))
SCALE: 3/4" = 1'-0"

LEGEND:

- | | |
|---------------------|---------------------|
| A- PANEL A1: PA701E | B- PANEL A1: PA801E |
| PANEL A2: PA702E | PANEL A2: PA802E |
| PANEL B1: PA703E | PANEL B1: PA803E |
| PANEL B2: PA704E | PANEL B2: PA804E |
| PANEL 1: PA705E | PANEL 1: PA805E |
| PANEL 2-14: PA706E | PANEL 2-14: PA806E |
| PANEL 15: PA707E | PANEL 15: PA807E |
| PANEL 16-22: PA708E | PANEL 16-22: PA808E |
| PANEL 23: PA709E | PANEL 23: PA809E |
| PANEL C2-C4: PA706E | PANEL C2-C4: PA806E |

NOTES:

- TOLERANCE ON ALL JOINT SEALANT DETAILS DIMENSIONS SHOWN WITHOUT RANGES SHALL BE PLUS 1/8", MINUS 0".
- PAYMENT FOR CONSTRUCTION OF MOMENT SLAB WILL BE MADE UNDER ITEM NO. 602014 - PORTLAND CEMENT CONCRETE MASONRY, APPROACH SLAB, CLASS D. PAYMENT FOR THE PREFORMED CORK JOINT FILLER, SILICONE SEALER, DOWEL BARS AND METAL EXPANSION SLEEVES SHALL BE INCIDENTAL TO THIS ITEM.
- DOWEL BARS SHALL CONFORM TO 824.02(G).
- DOWELS SHALL BE ASSEMBLED IN A RIGID FRAMEWORK, SEE STANDARD P-1. THE EXPANSION JOINT FRAMEWORK SHALL PROVIDE ADEQUATE SUPPORT TO MAINTAIN THE PREFORMED JOINT FILLER IN PROPER HORIZONTAL AND VERTICAL ALIGNMENT.
- ANCHOR PINS SHALL BE USED TO SECURE THE FORMWORK ALONG THE SUBGRADE.
- THE FREE MOVING OR UNANCHORED END OF ALL DOWEL BARS IN BOTH CONTRACTION AND EXPANSION JOINTS SHALL BE COATED AFTER INSTALLATION OF THE DEVICE UPON THE SUBGRADE AND IMMEDIATELY PRIOR TO THE POURING OF THE CONCRETE WITH GRAPHITE GREASE APPLIED WITH A GLOVED HAND. THIS SAME END OF ALL EXPANSION JOINT DOWELS SHALL BE CAPPED WITH A SNUG FITTING, CLOSED END METAL EXPANSION SLEEVE TEMPORARILY SECURED TO THE BAR SO AS TO PROVIDE A 1" LONG OPEN SOCKET BEYOND THE BAR END AND TO LAP BACK 2" ON THE BAR AT THE TIME OF INSTALLATION.
- THE SILICONE SEALER SHALL BE ABLE TO ADHERE TO CONCRETE SUBSTRATES AND CONFORM TO FOLLOWING CRITERIA AFTER 21 DAYS AT 77° F:

ELONGATION, MINIMUM (PERCENT)	1400
JOINT MODULUS, AT 50 PERCENT ELONGATION, MAXIMUM (PSI)	7
JOINT MODULUS, AT 100 PERCENT ELONGATION, MAXIMUM (PSI)	8
JOINT MODULUS, AT 150 PERCENT ELONGATION, MAXIMUM (PSI)	9
ADHESION TO CONCRETE, MINIMUM ELONGATION, (PERCENT)	+600
ADHESION TO ASPHALT, MINIMUM ELONGATION, (PERCENT)	+600
JOINT MOVEMENT CAPABILITY, +100/-50, 10 CYCLES	NO FAILURE
- RUMBLE STRIPS SHALL BE LOCATED IN THE MOMENT SLAB ADJACENT TO THE SHOULDER LINE. FOR RUMBLE STRIP DETAIL, SEE DWG. NO. DT-01.

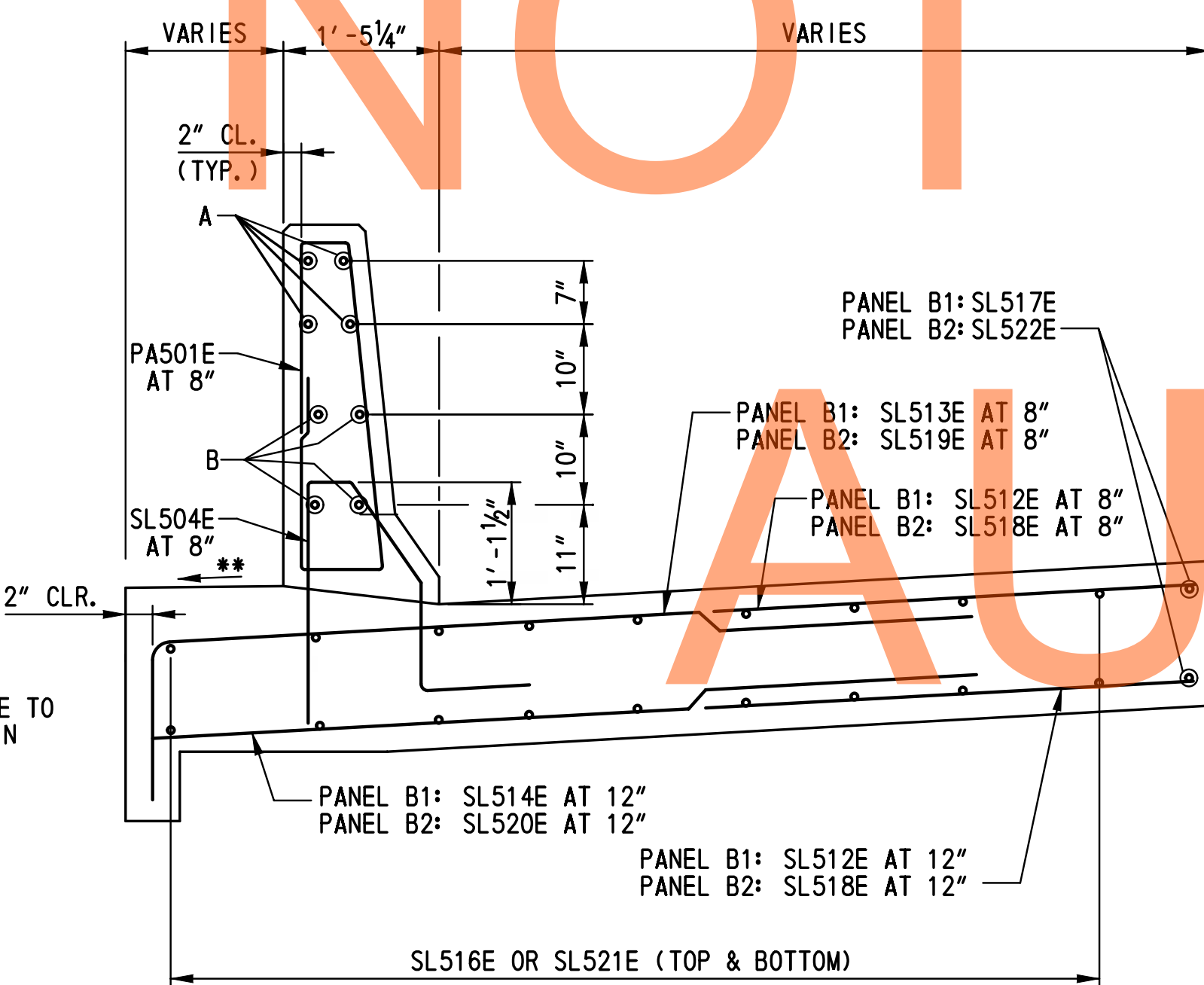

MOMENT SLAB REINFORCEMENT TYPICAL SECTION 2

(SLAB PANEL I.D. (B1) TO (B2))
SCALE: 3/4" = 1'-0"

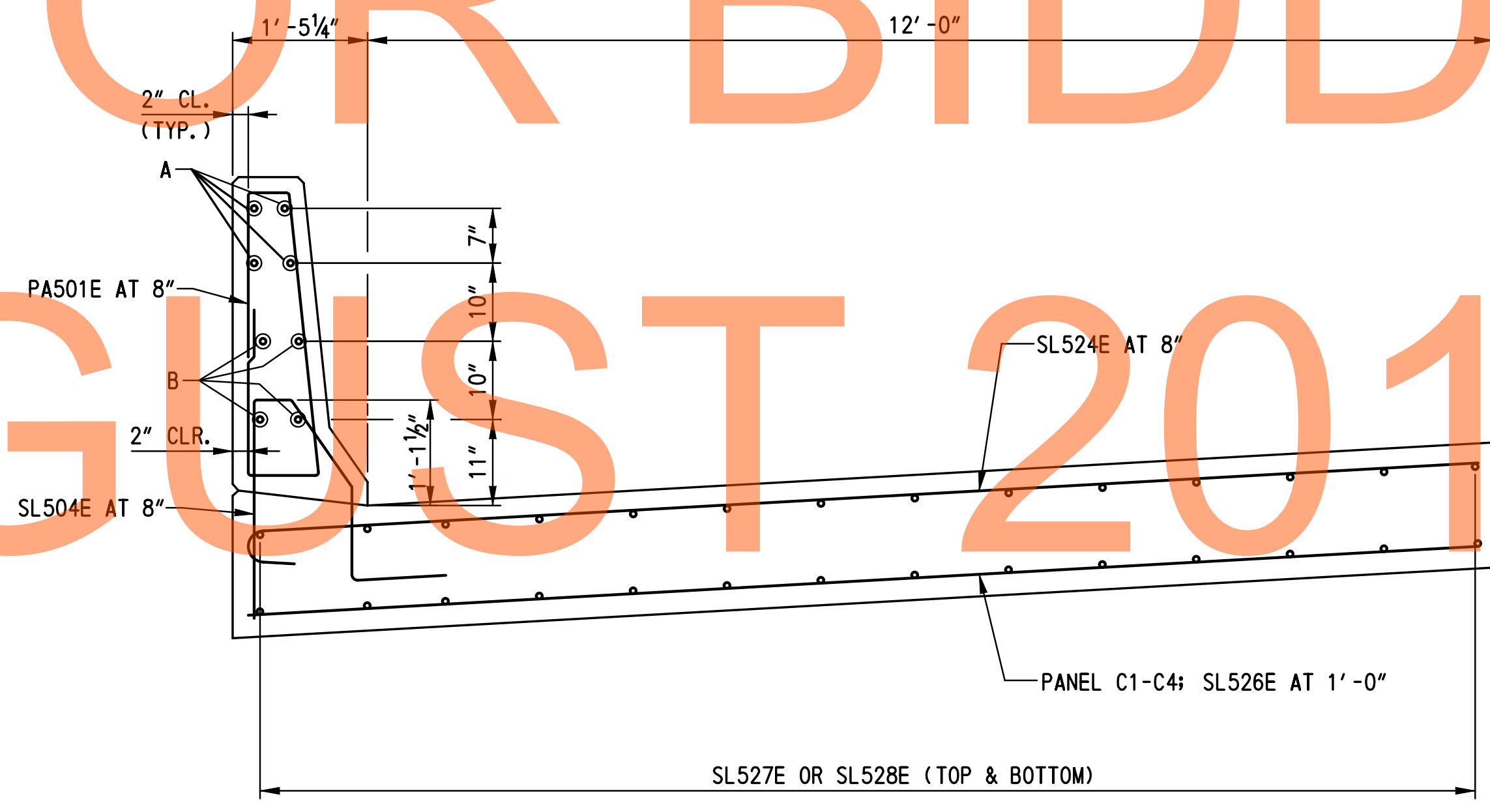

MOMENT SLAB REINFORCEMENT TYPICAL SECTION 4

(SLAB PANEL I.D. (C1) TO (C4))
SCALE: 3/4" = 1'-0"

\\delnet\as\p\06\08\008\FEI-ED0836 (delDOT US 301_1144517_1 Transportation\1. Bridges\Drawings\Final_P&E\RW1-3 & RW1-3R\RW1-3R\MS12_RW1-3R.dgn
 2/2/2015 2:20:46 PM



ADDENDUMS / REVISIONS	

SCALE: AS NOTED

US 301 & SR 1 INTERCHANGE

CONTRACT	BRIDGE NO.	RW1-3R
T200911302	DESIGNED BY:	TSD
COUNTY	CHECKED BY:	KEE
NEW CASTLE		

MOMENT SLAB REINFORCEMENT SECTION DETAILS - 1

RW1-3R MS-12
SHEET NO.
348
TOTAL SHTS.
491

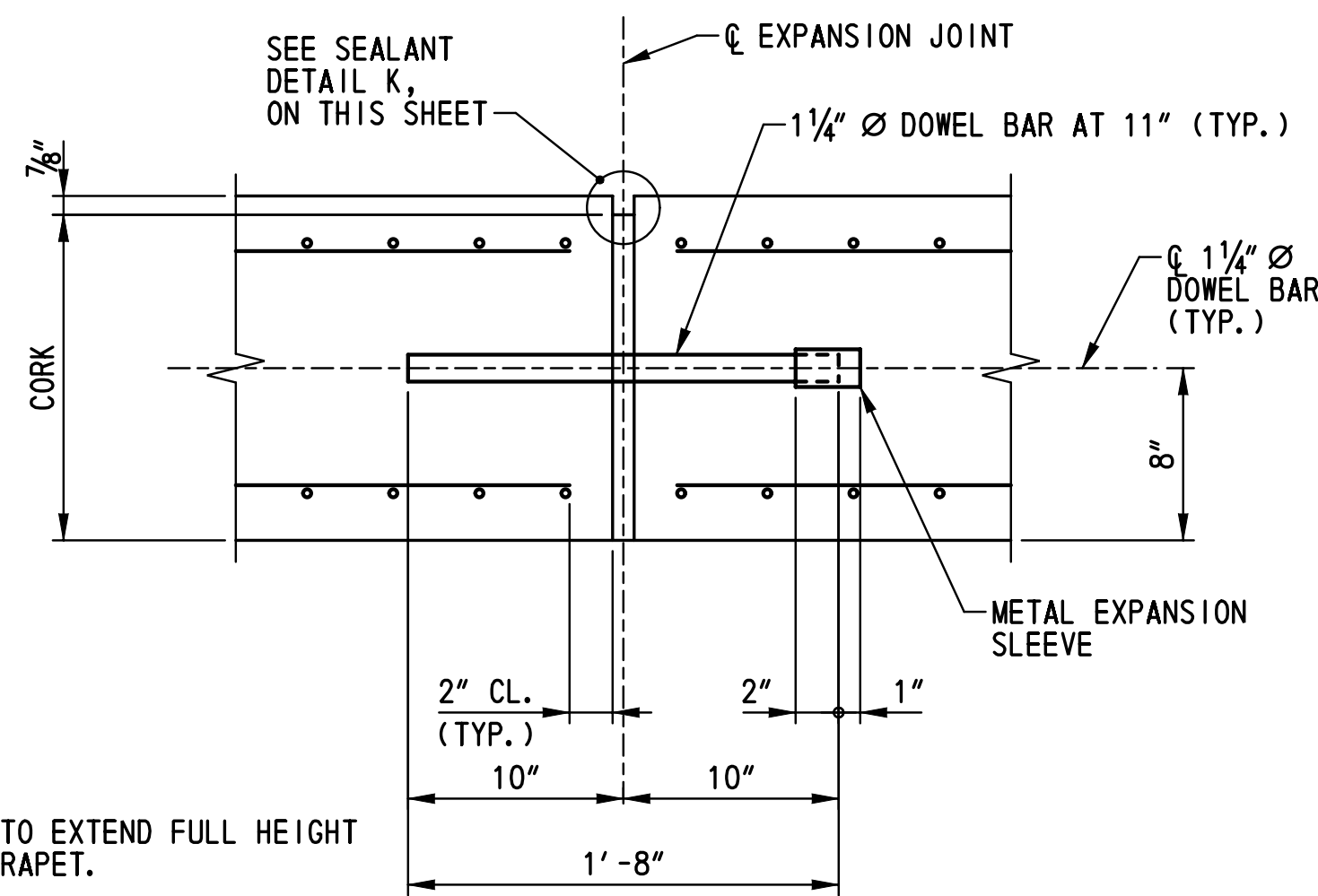

- NOTES:**
1. CORK TO EXTEND FULL HEIGHT OF PARAPET.
 2. FOR EXPANSION JOINT BETWEEN APPROACH SLAB A AND MOMENT SLAB, SEE DETAIL B ON DWG. NO. AS-01.

EXPANSION JOINT SECTION
SCALE: 1 1/2" = 1' - 0"

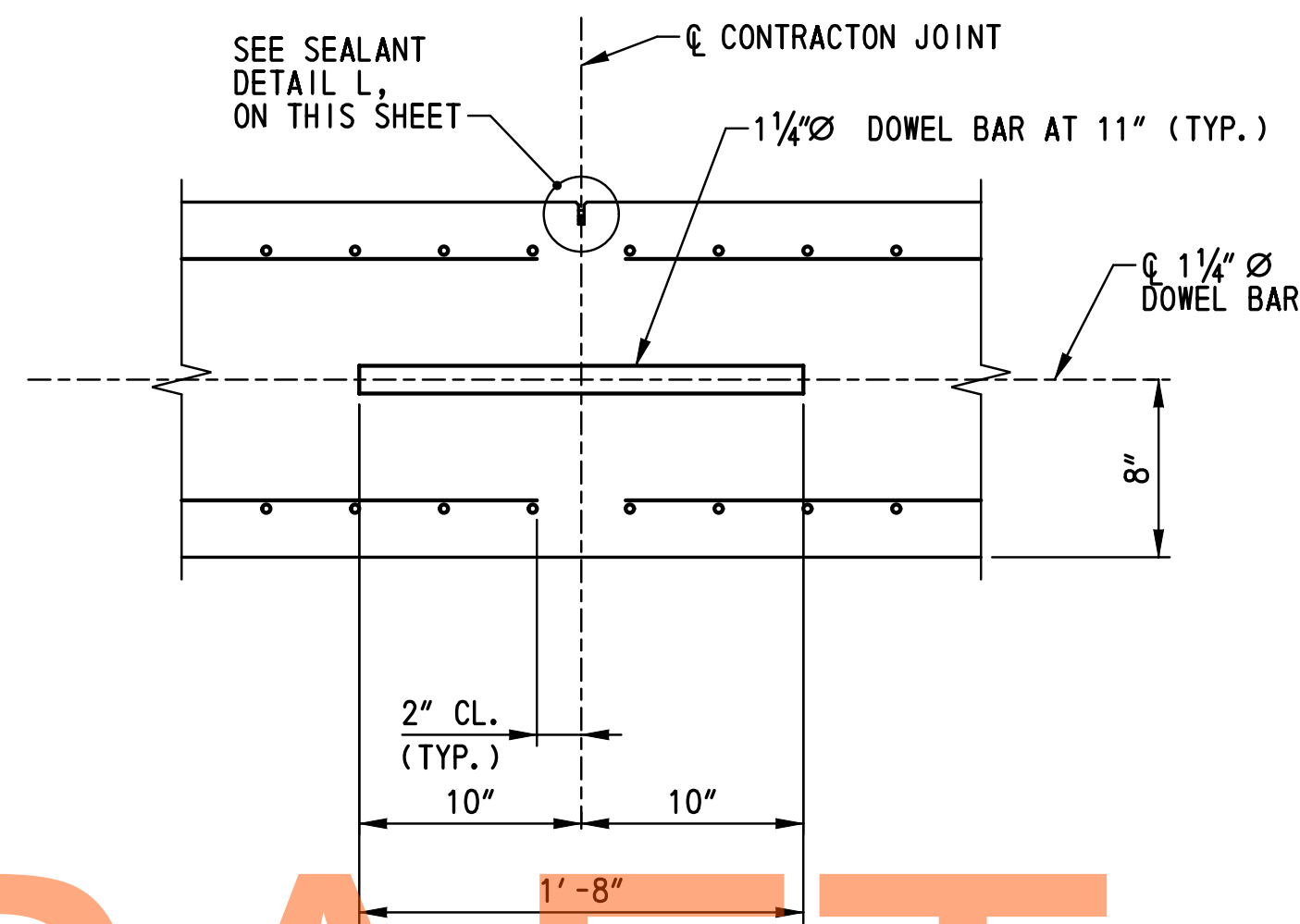

TYPICAL CONTRACTION JOINT SECTION
SCALE: 1 1/2" = 1' - 0"

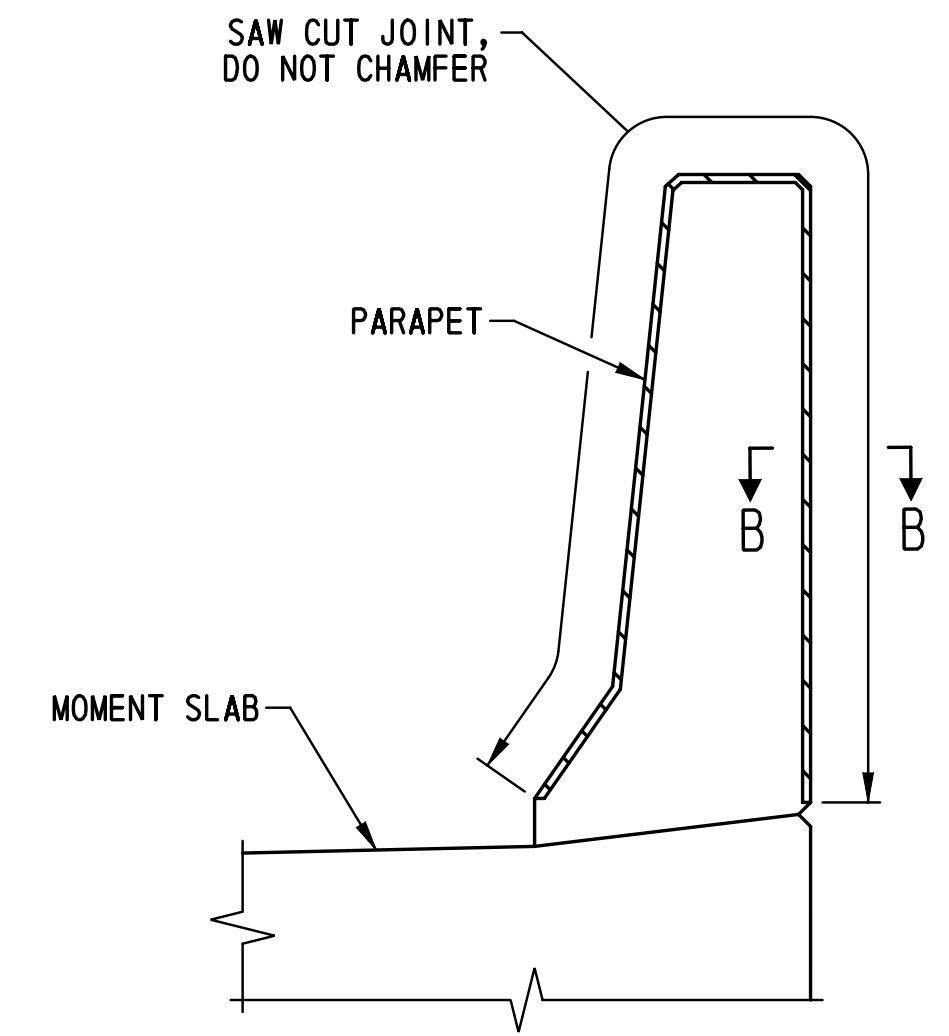

PARAPET CONTROL JOINT DETAIL
SCALE: 1" = 1' - 0"

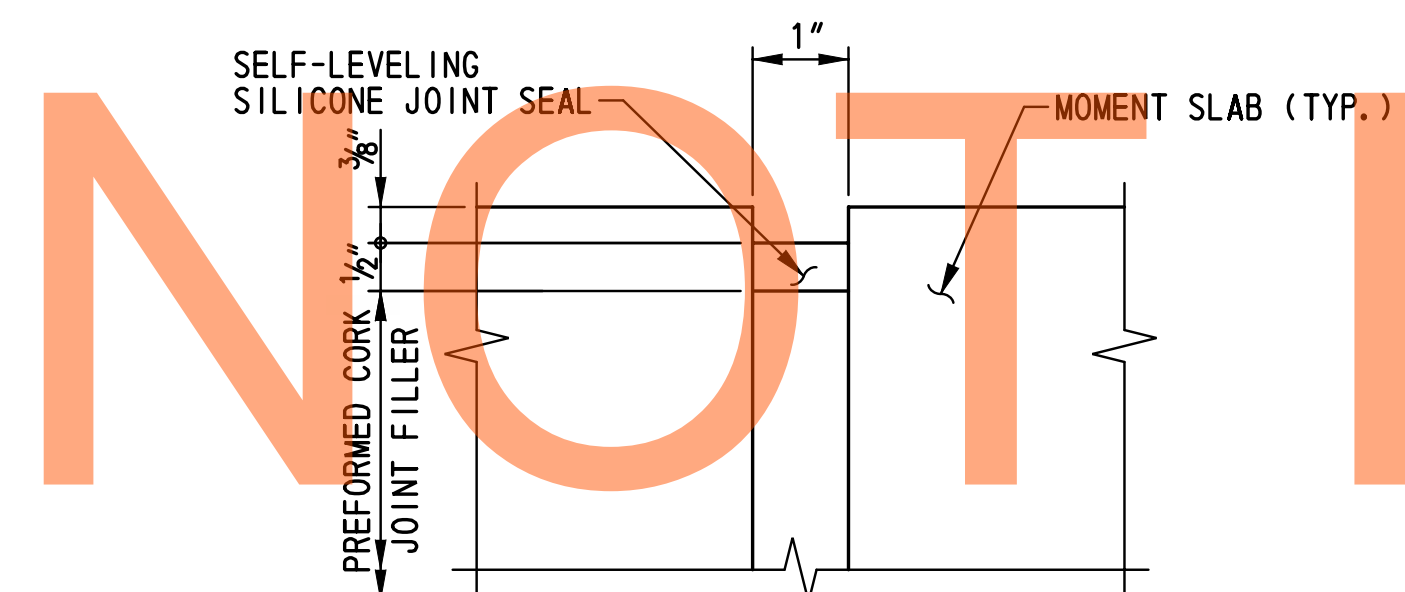

SEALANT DETAIL K
NOT TO SCALE

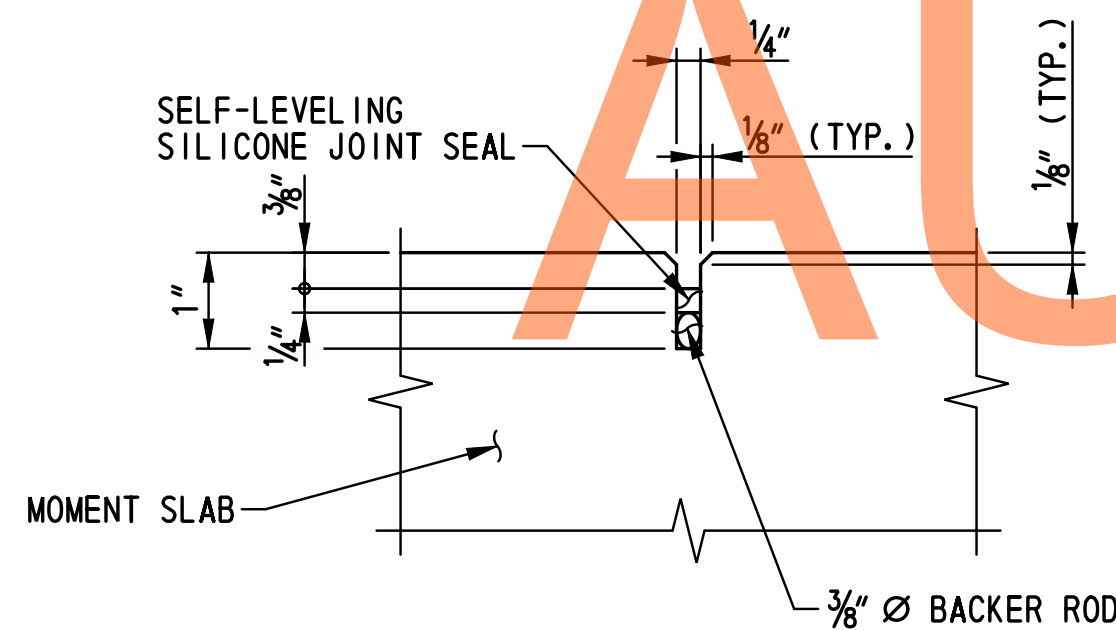

SEALANT DETAIL L
NOT TO SCALE

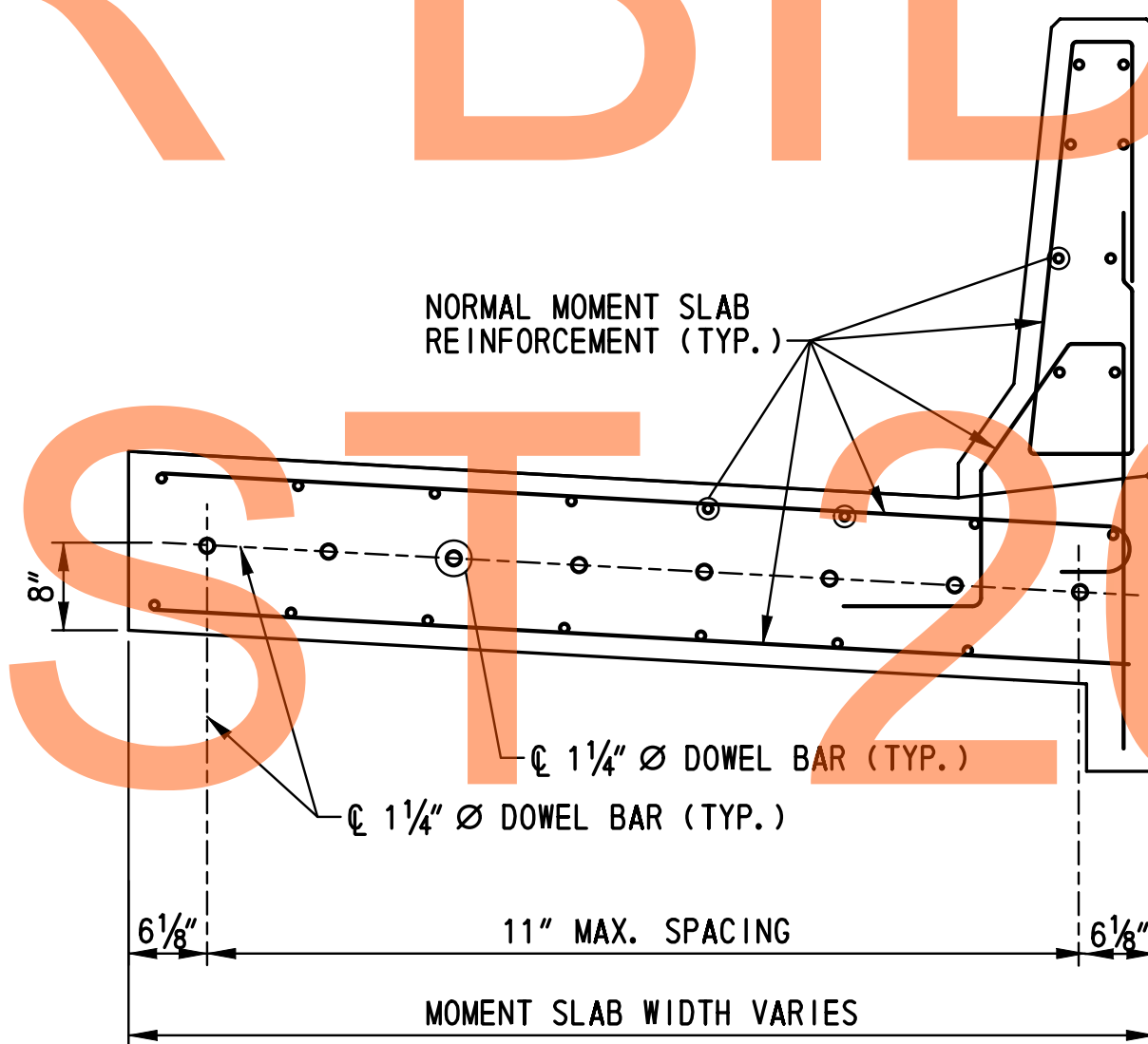

MOMENT SLAB JOINT TYPICAL SECTION
SCALE: 3/4" = 1' - 0"

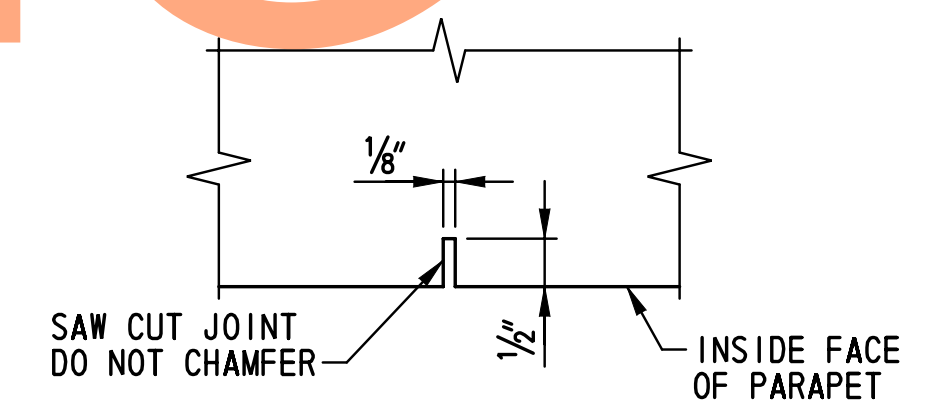

SECTION B-B
SCALE: 6" = 1' - 0"

NOTE:
SAW CUT CONTROL JOINT SHALL BE SAWED SAME DAY AS CONCRETE IS POURED.

- NOTES:**
1. SEE DWG. NO. MS-12 FOR MOMENT SLAB NOTES.
 2. SEE DWG. NOS. MS-01 THROUGH MS-07 FOR MOMENT SLAB PLANS AND LOCATIONS OF PARAPET CONTROL JOINTS.

DRAFT

NOT FOR BIDDING

AUGUST 2015

\projects\2008\08\FE1-E00836 (delDOT US 301_11445)\7. Transportation\1. Bridges\Drawings\Final_P&E\RW1-3R\MS13_RW1-3R.dgn
 2/2/2015 2:21:52 PM

ADDENDUMS / REVISIONS

SCALE: AS NOTED

**US 301 &
SR 1 INTERCHANGE**

CONTRACT	BRIDGE NO.	RW1-3R
T200911302	DESIGNED BY:	TSD
NEW CASTLE	CHECKED BY:	KEE

**MOMENT SLAB
REINFORCEMENT SECTION
DETAILS - 2**

RW1-3R MS-13
SHEET NO.
349
TOTAL SHTS.
491

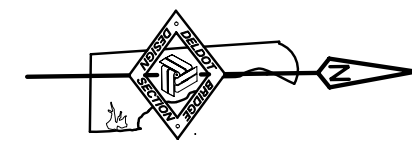

INSERT 18 ADDITIONAL SL542E BARS (9 TOP AND 9 BOTTOM) EVENLY SPACED BETWEEN STANDARD MOMENT SLAB REINFORCEMENT AND CENTERED ABOUT THE CENTER OF THE INLET AS PRACTICABLE.

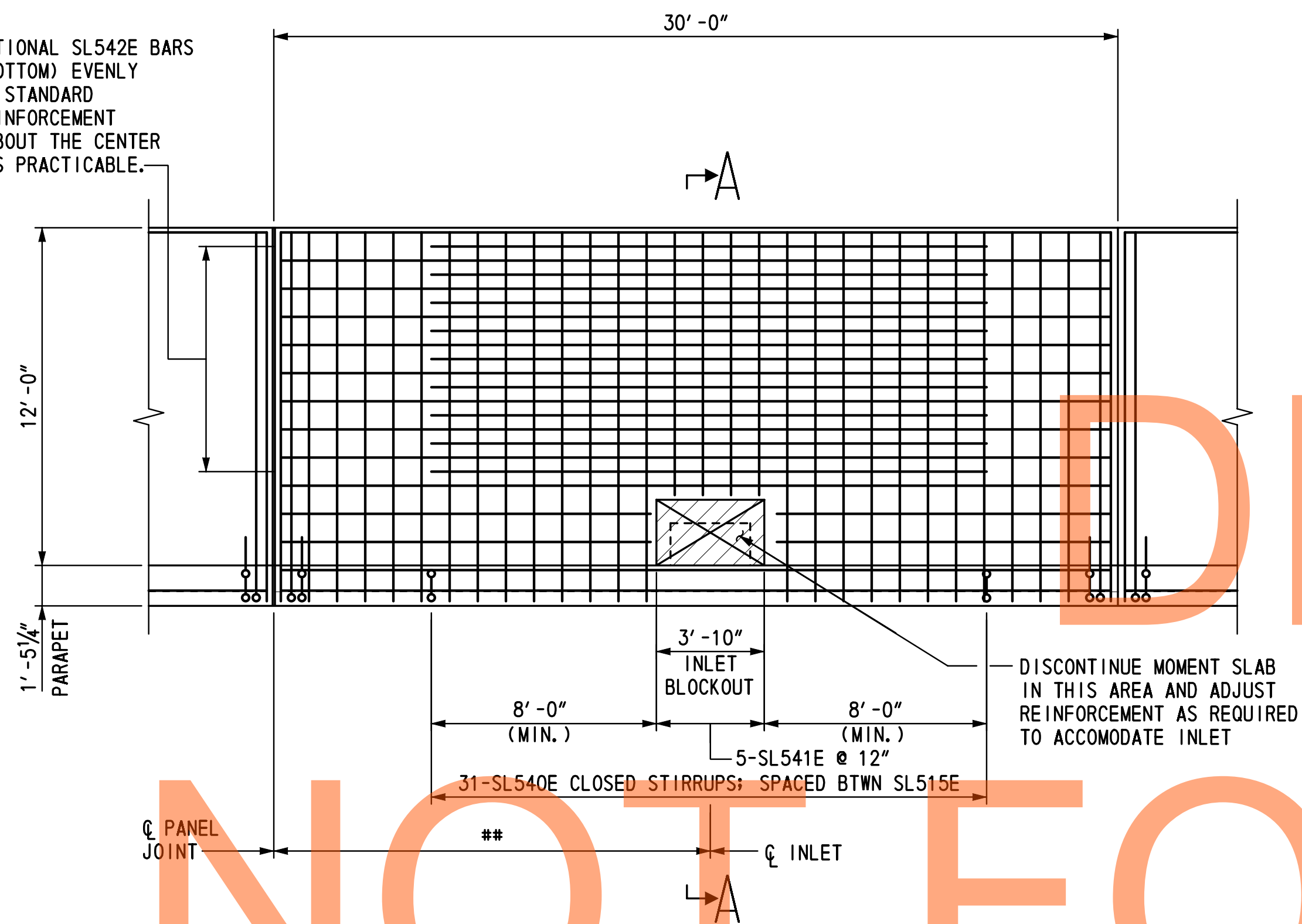

** = 15'-6" +/- SLAB PANEL (7)
15'-0" +/- SLAB PANEL (19)

MOMENT SLAB MODIFICATIONS AT INLET
(SLAB PANEL I.D. (7) AND (19))
SCALE: 1/4" = 1'-0"

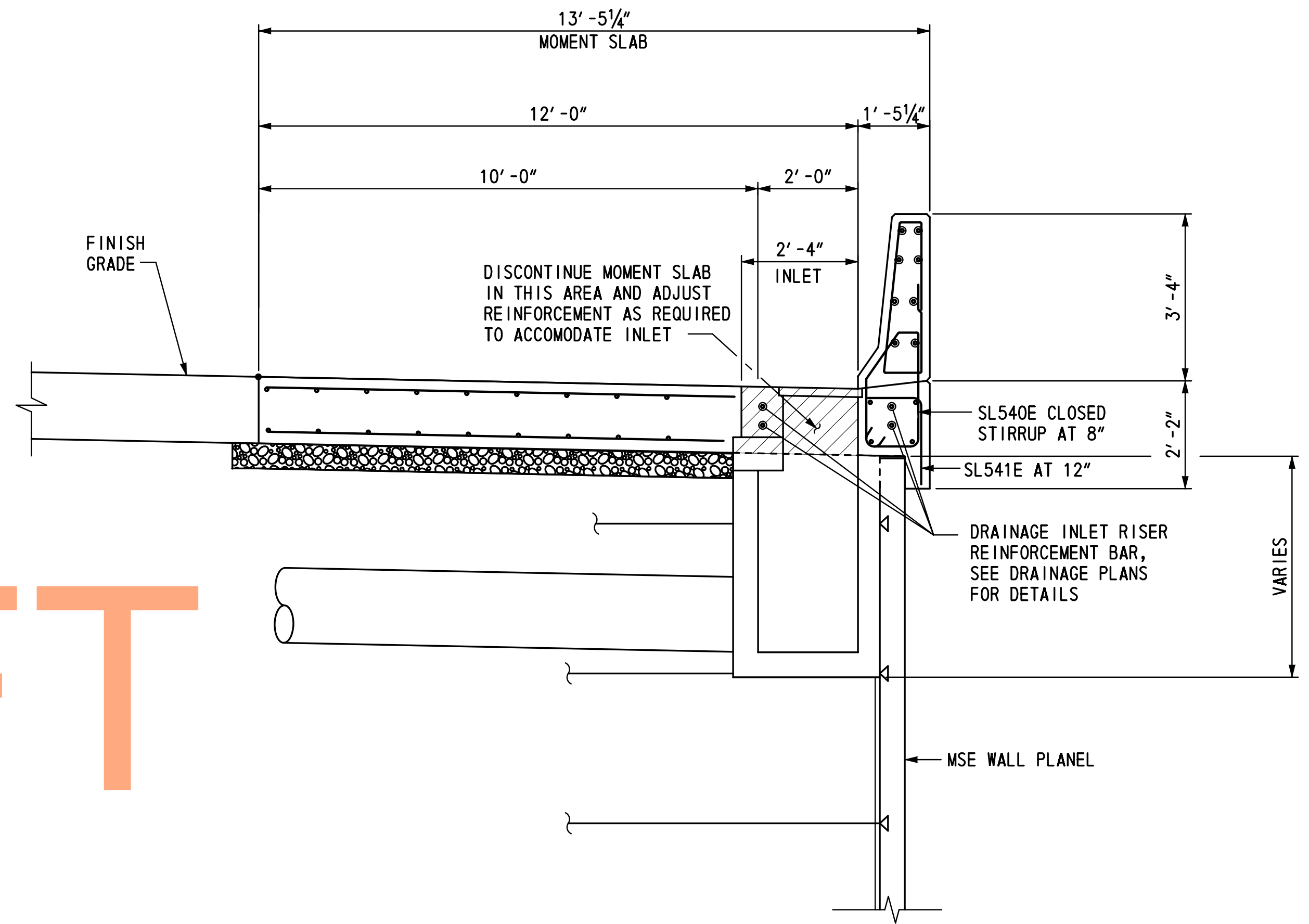

SECTION A-A
SCALE: 1/2" = 1'-0"

DRAFT
NOT FOR BIDDING
AUGUST 2015

- NOTES:**
- FOR MOMENT SLAB PLAN, SEE DWG. NO. MS-01 TO MS-07.
 - FOR MOMENT SLAB TYPICAL SECTION DETAILS, SEE DWG. NO. RD-01.
 - FOR DRAINAGE INLET ASSEMBLY DETAILS, SEE DWG. NO. DT-09.

\\delnet\sp\p09\p05\2008\FE1-E00838 (DelDOT US 301_1445)\7. Transportation\1. Bridges\Drawings\Final_P&E\RW1-3R\MS14_RW1-3R.dgn
 2/2/2015 2:22:25 PM



ADDENDUMS / REVISIONS	

SCALE: AS NOTED

US 301 &
SR 1 INTERCHANGE

CONTRACT	BRIDGE NO.	RW1-3R
T200911302	DESIGNED BY:	TSD
COUNTY	CHECKED BY:	KEE
NEW CASTLE		

MOMENT SLAB MODIFICATION DETAILS - 1	SHEET NO.
	350
	TOTAL SHTS.
	491

**RW1-3R
MS-14**

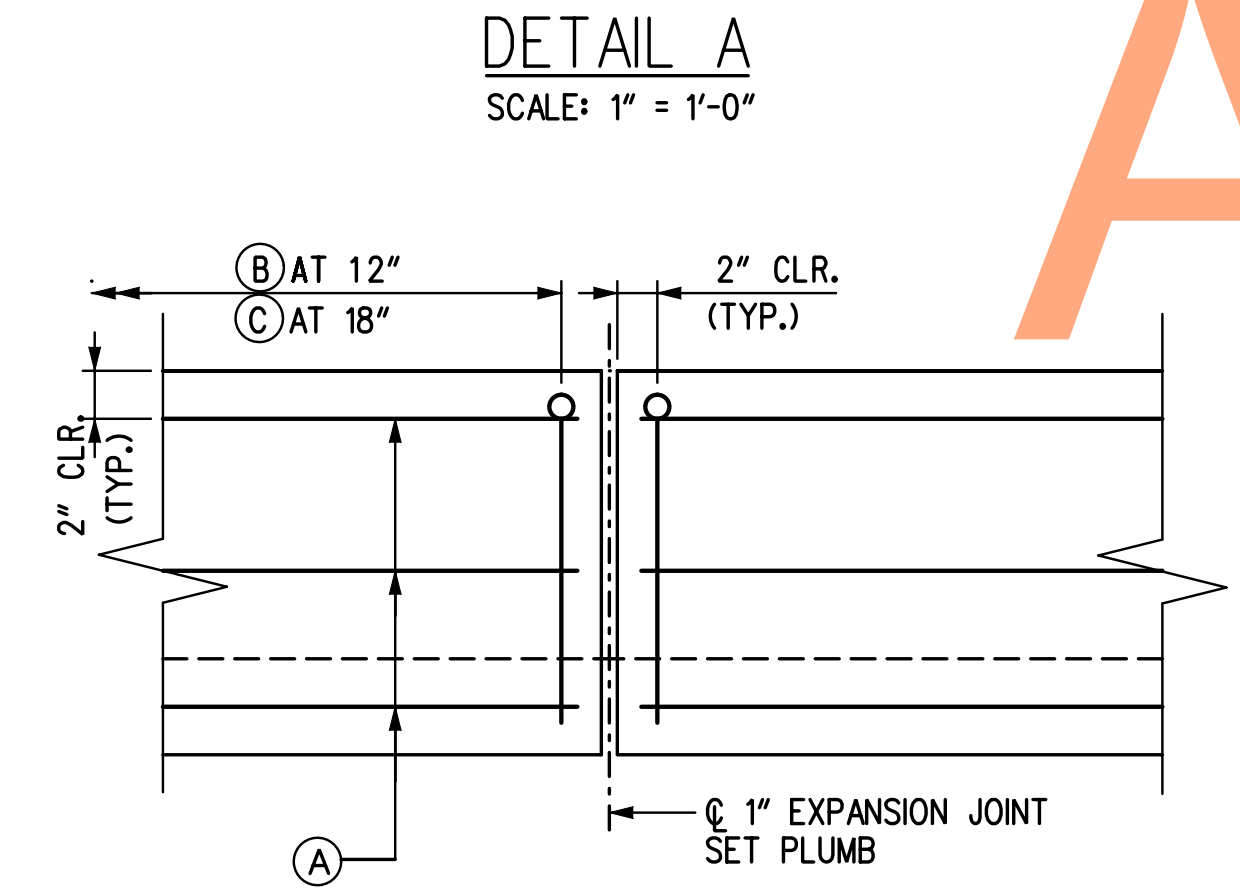
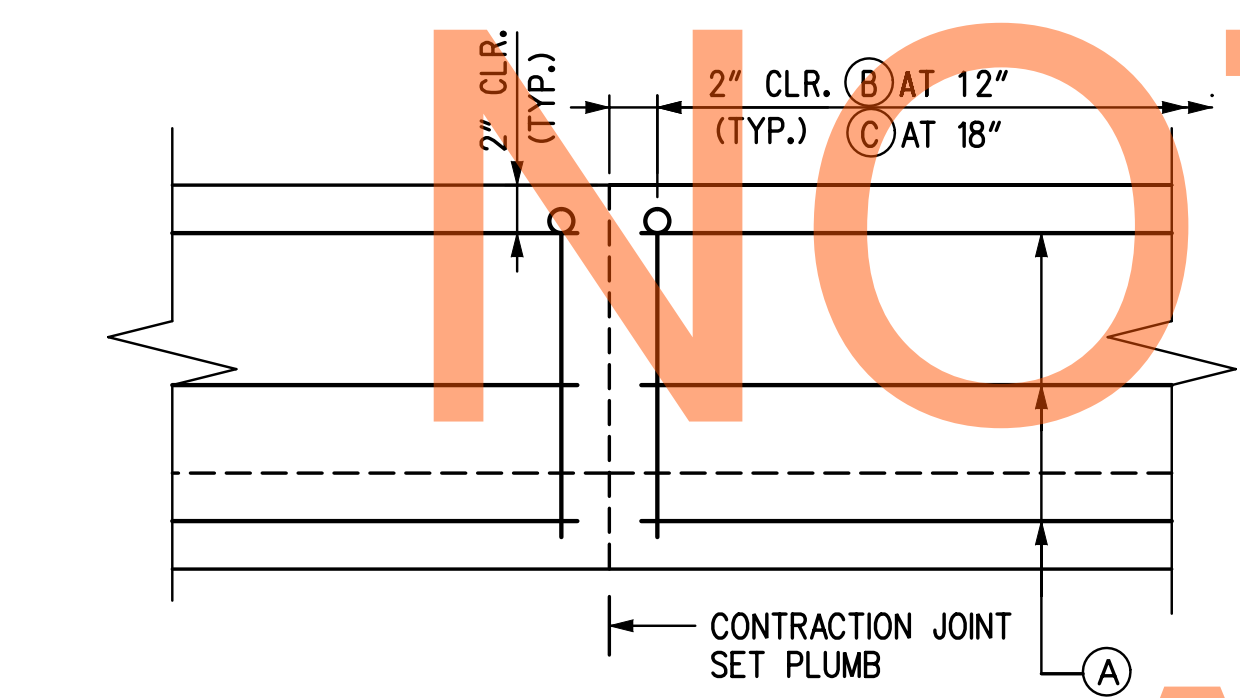
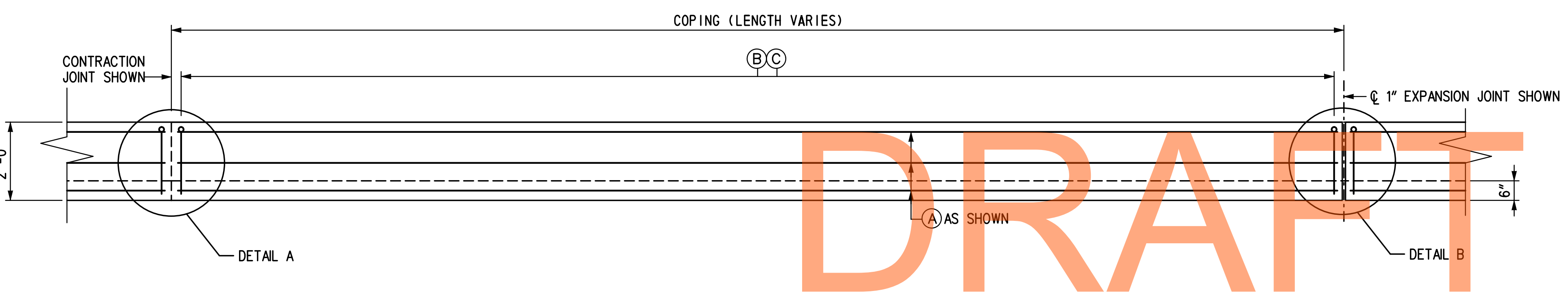
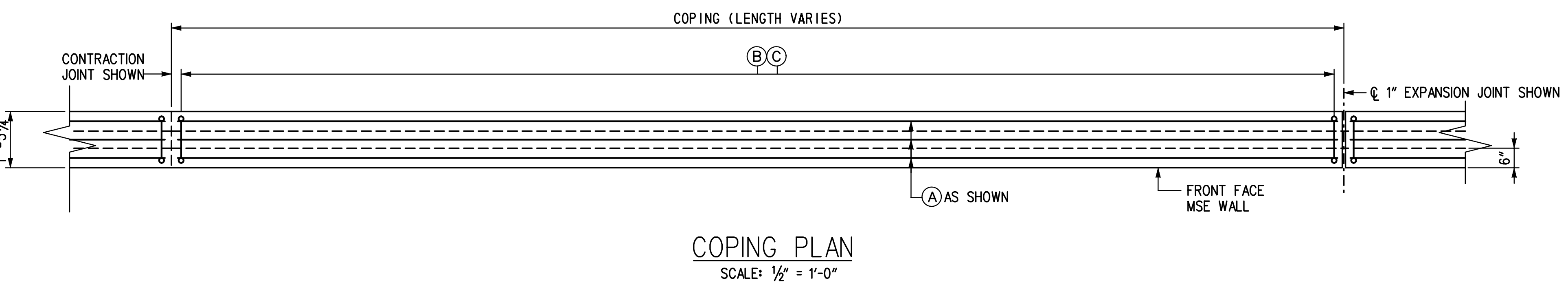

COPING ELEVATION
SCALE: 1/2" = 1'-0"

DETAIL A
SCALE: 1" = 1'-0"

DETAIL B
SCALE: 1" = 1'-0"

DETAIL A: (COPING CP1)
SCALE: 1" = 1'-0"

REINFORCEMENT TABLE

COPING I. D.	LENGTH	(A)	(B)	(C)
CP1, CP2, CP4 TO CP15 CP17 TO CP27 CP29 TO CP32	30' - 0"	7 - MS501E	31 - MS506E AT 12"	21 - MS510E AT 18"
CP3	29' - 9 3/4"	7 - MS502E	31 - MS506E AT 12"	21 - MS510E AT 18"
CP16	27' - 1 3/8"	7 - MS503E	28 - MS506E AT 12"	19 - MS510E AT 18"
CP28	18' - 4 3/4"	7 - MS504E	19 - MS506E AT 12"	13 - MS510E AT 18"
CP33	14' - 3 1/8"	7 - MS505E	15 - ML506E AT 12"	11 - MS510E AT 18"

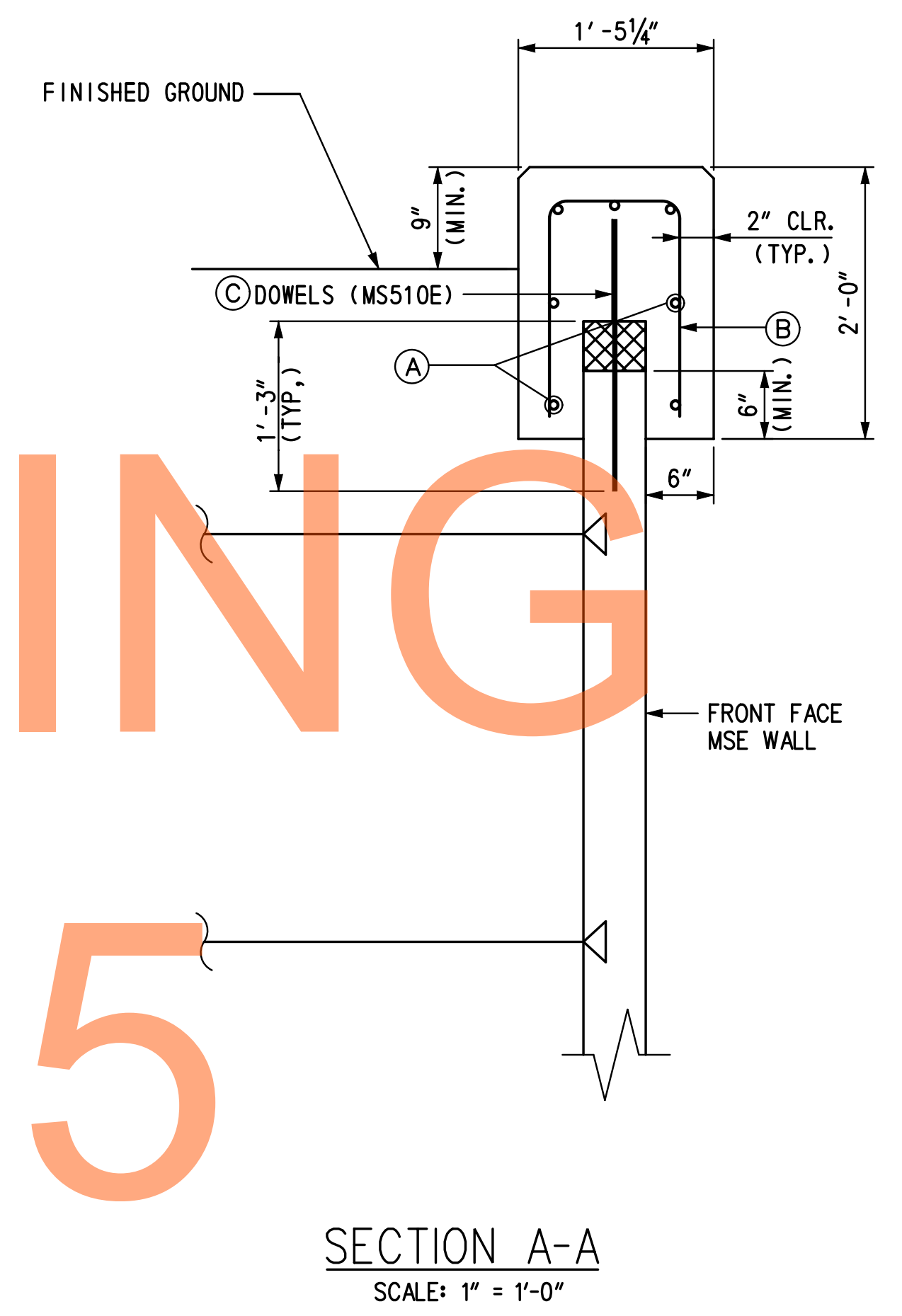

SECTION A-A
SCALE: 1" = 1'-0"

NOTES:

- FOR COPING LOCATION SEE DWG. NO. MS-01 TO MS-07.
- FOR ADDITIONAL BARRIER DETAILS, SEE DWG. NO. DT-04.

I:\projects\301008\0808\FE-ED0836 (del) US 301_11445\7. Transportation\1. Bridges\Drawings\Final_P&E\RW1-3 & RW1-3R\RW1-3R.MS15.RW1-3R.dgn
 2/2/2015 2:44:25 PM

ADDENDUMS / REVISIONS

SCALE: AS NOTED

US 301 & SR 1 INTERCHANGE

CONTRACT T200911302	BRIDGE NO. RW1-3R
COUNTY NEW CASTLE	DESIGNED BY: TSD
	CHECKED BY: KEE

MSE WALL COPING DETAILS

RW1-3R MS-15
SHEET NO. 351
TOTAL SHTS. 491

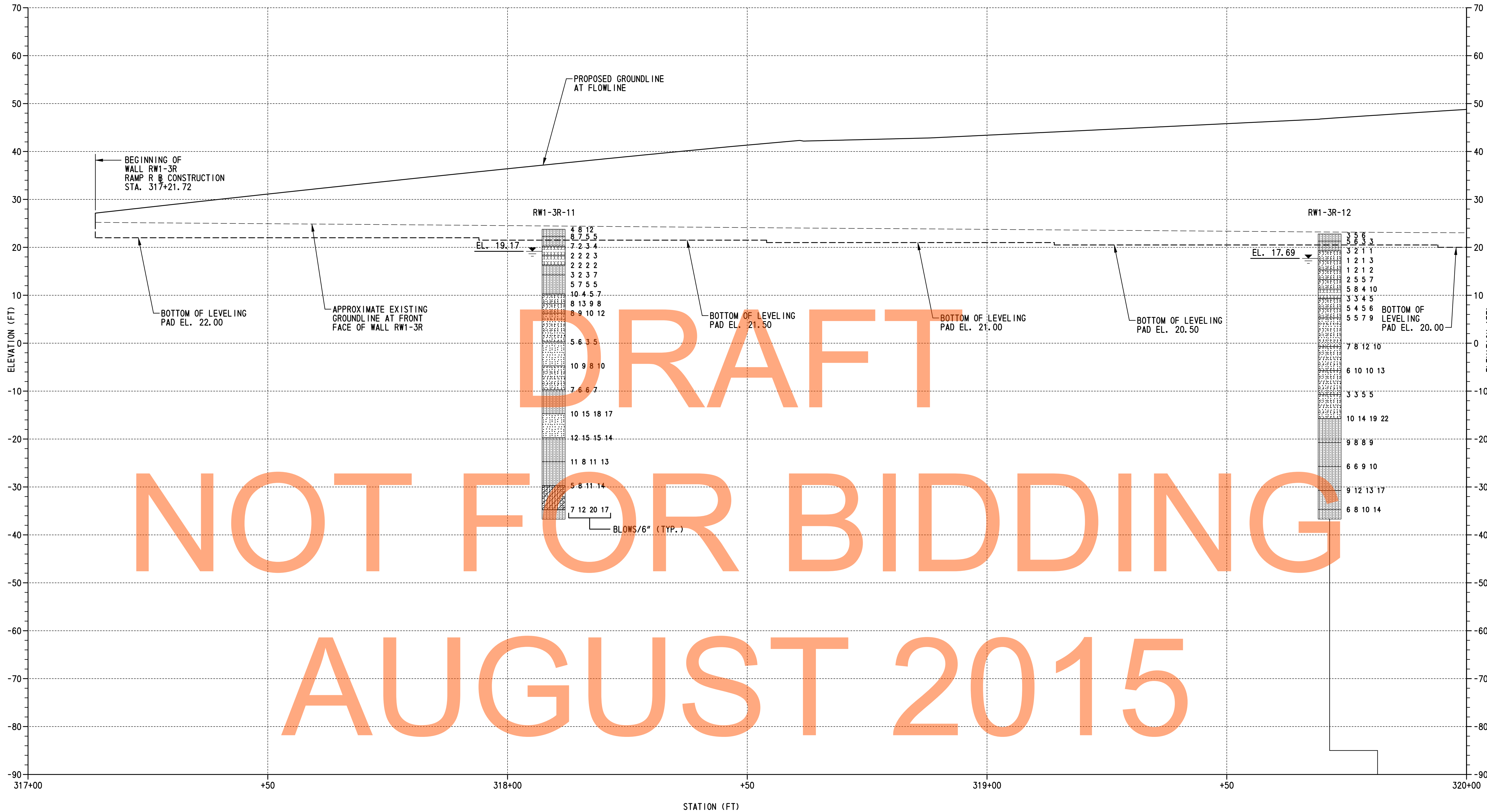

DRAFT

NOT FOR BIDDING

AUGUST 2015

BORING PROFILE
SCALE: 1"=10'-0"

TEST BORINGS				
BORING DESIGNATION	STATION	OFFSET	NORTHING	EASTING
RW1-3R-11	318+09.61	29.55' RT.	557025.0600	590527.0500
RW1-3R-12	319+81.45	42.43' RT.	557194.6800	590561.9600

- NOTES:**
- FOR BORING LOCATIONS, SEE DWG. NO. PE-01.
 - BORING RW1-3R-12 IS SHOWN OFFSET AS INDICATED FOR CLARITY.
 - RESULTS CONDUCTED ON SAMPLES RECOVERED ARE REPORTED ON THE BORING LOGS. LOGS, LABORATORY TESTING AND CPT DATA ARE INCLUDED AS PART OF THE CONTRACT DOCUMENTS, SEE CD.

LEGEND:

	POORLY GRADED CLAYEY SILTY SAND		CLAYEY SAND		SILTY LOW PLASTICITY CLAY		POORLY GRADED SAND		WATER TABLE AT BORING COMPLETION
	SILTY SAND		LOW PLASTICITY CLAY		SILTY GRAVEL		WELL GRADED SAND WITH SILT		
	POORLY GRADED SAND WITH SILT		SILT						

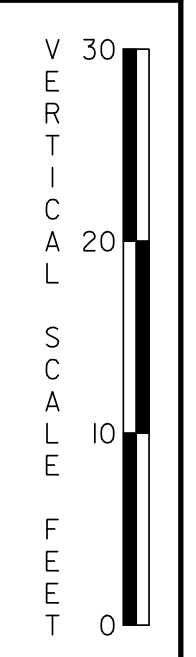

M:\31653-000\Contract\IB\CADD\Bridges\RW1-3R\RW1-3R.dgn 2/2/2015 10:58:05 AM



ADDENDUMS / REVISIONS	

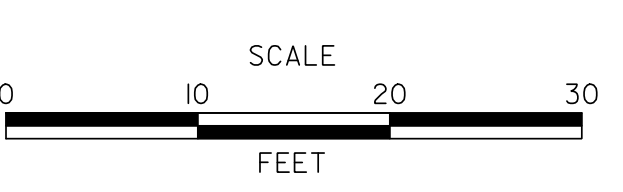

US 301 & SR 1 INTERCHANGE

CONTRACT	BRIDGE NO.	RW1-3R
T200911302	DESIGNED BY:	W.R.A.
COUNTY	CHECKED BY:	P.S.D.
NEW CASTLE		

BORING PROFILE - 1

RW1-3R BO-01
SHEET NO.
353
TOTAL SHTS.
491

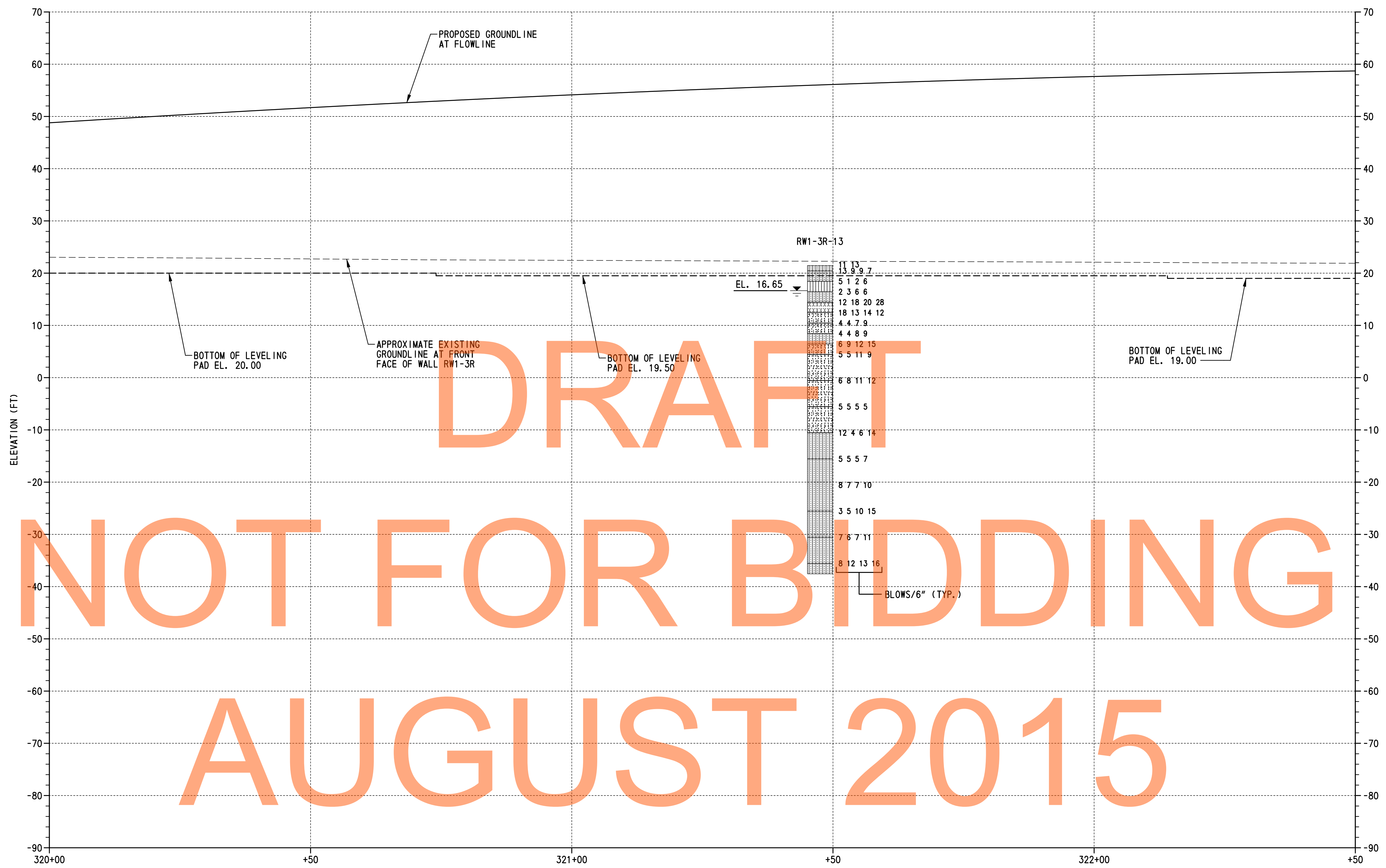

DRAFT

NOT FOR BIDDING

AUGUST 2015

LEGEND:

	POORLY GRADED CLAYEY SILTY SAND		CLAYEY SAND		SILTY LOW PLASTICITY CLAY		POORLY GRADED SAND
	SILTY SAND		LOW PLASTICITY CLAY		SILTY GRAVEL		WATER TABLE AT BORING COMPLETION
	POORLY GRADED SAND WITH SILT		SILT		WELL GRADED SAND WITH SILT		

STATION (FT)
BORING PROFILE
 SCALE: 1"=10'-0"

TEST BORINGS				
BORING DESIGNATION	STATION	OFFSET	NORTHING	EASTING
RW1-3R-13	321+47.52	50.19' RT.	557360.0765	590587.2207

NOTES:

- FOR BORING LOCATION, SEE DWG. NO. PE-02.
- RESULTS CONDUCTED ON SAMPLES RECOVERED ARE REPORTED ON THE BORING LOGS. LOGS, LABORATORY TESTING AND CPT DATA ARE INCLUDED AS PART OF THE CONTRACT DOCUMENTS, SEE CD.

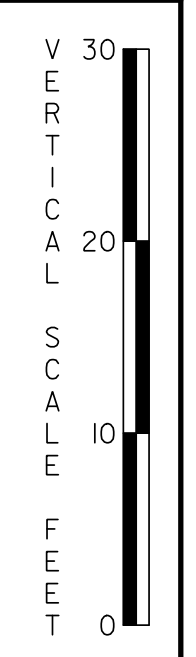

M:\31653\000\Contract\IB\CADD\Bridges\RW1-3R\B002-RW1-3R.dgn 2/2/2015 11:59:07 AM



ADDENDUMS / REVISIONS	

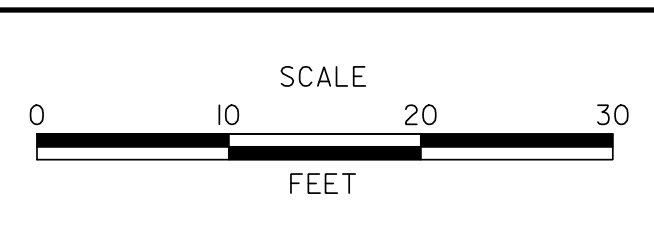

**US 301 &
SR 1 INTERCHANGE**

CONTRACT	BRIDGE NO.	RW1-3R
T200911302	DESIGNED BY:	W.R.A.
COUNTY	CHECKED BY:	P.S.D.
NEW CASTLE		

BORING PROFILE - 2

RW1-3R BO-02
SHEET NO.
354
TOTAL SHTS.
491

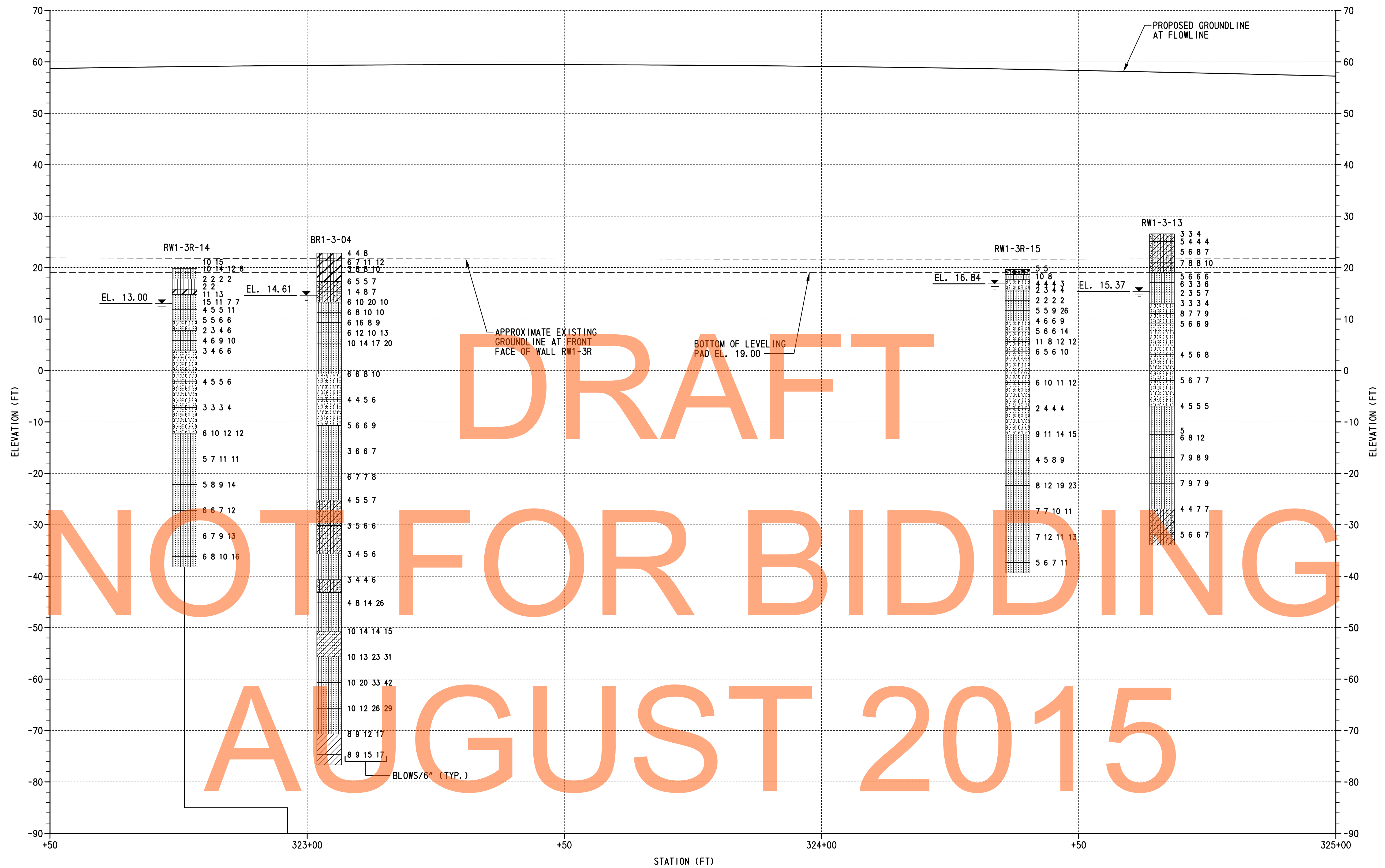

DRAFT

NOT FOR BIDDING

AUGUST 2015

BORING PROFILE
SCALE: 1"=10'-0"

LEGEND:

	POORLY GRADED CLAYEY SILTY SAND		CLAYEY SAND		SILTY LOW PLASTICITY CLAY		POORLY GRADED SAND		WELL GRADED SAND WITH SILT
	SILTY SAND		LOW PLASTICITY CLAY		POORLY GRADED GRAVEL		WELL GRADED GRAVEL		SILTY GRAVEL
	POORLY GRADED SAND WITH SILT		HIGH PLASTICITY CLAY		SILT		POORLY GRADED GRAVEL WITH SILT		WATER TABLE AT BORING COMPLETION

TEST BORINGS				
BORING DESIGNATION	STATION	OFFSET	NORTHING	EASTING
RW1-3R-14	322+96.17	38.74' RT.	557510.0729	590588.2641
BR1-3-04	323+04.28	00.21' LT.	557521.0000	590550.0000
RW1-3R-15	325+38.12	36.64' LT.	557652.6000	590595.1900
RW1-3-13	324+66.21	32.90' LT.	557684.2400	590527.1900

NOTES:

- FOR BORING LOCATIONS, SEE DWG. NO. PE-03.
- BORING RW1-3R-14 IS SHOWN OFFSET AS INDICATED FOR CLARITY.
- RESULTS CONDUCTED ON SAMPLES RECOVERED ARE REPORTED ON THE BORING LOGS. LOGS, LABORATORY TESTING AND CPT DATA ARE INCLUDED AS PART OF THE CONTRACT DOCUMENTS, SEE CD.

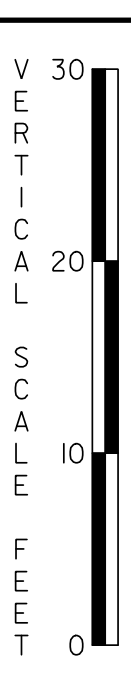

M:\31653-000\Contract\IB\CADD\Bridge\RW1-3R.dgn 2/2/2015 10:59:56 AM



ADDENDUMS / REVISIONS	

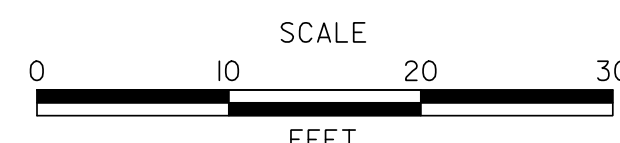

**US 301 &
SR 1 INTERCHANGE**

CONTRACT	BRIDGE NO.	RW1-3R
T200911302	DESIGNED BY:	W.R.A.
COUNTY	CHECKED BY:	P.S.D.
NEW CASTLE		

BORING PROFILE - 3

RW1-3R BO-03
SHEET NO.
355
TOTAL SHTS.
491

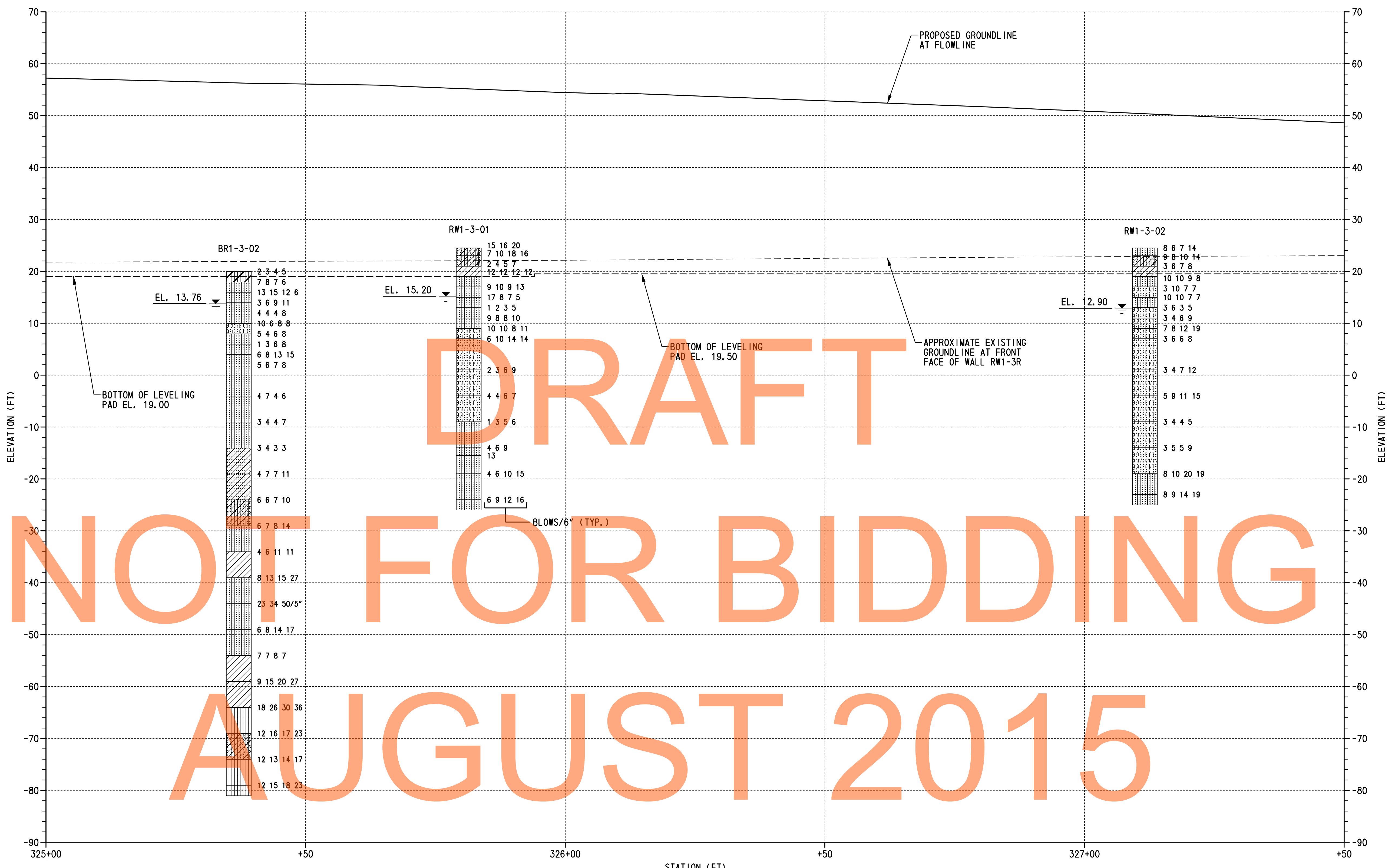

DRAFT

NOT FOR BIDDING

AUGUST 2015

LEGEND:

	POORLY GRADED CLAYEY SILTY SAND		CLAYEY SAND		SILTY LOW PLASTICITY CLAY		POORLY GRADED SAND		WELL GRADED SAND WITH SILT
	SILTY SAND		LOW PLASTICITY CLAY		POORLY GRADED GRAVEL		WELL GRADED GRAVEL		SILTY GRAVEL
	POORLY GRADED SAND WITH SILT		HIGH PLASTICITY CLAY		POORLY GRADED GRAVEL WITH SILT		WATER TABLE AT BORING COMPLETION		
			SILT						

TEST BORINGS				
BORING DESIGNATION	STATION	OFFSET	NORTHING	EASTING
BR1-3-02	325+37.14	11.79' RT.	557753.0000	590575.0000
RW1-3-01	325+81.42	37.86' LT.	557799.0000	590527.0000
RW1-3-02	327+11.63	28.82' LT.	557928.3400	590539.2330

NOTES:

- FOR BORING LOCATIONS, SEE DWG. NO. PE-04.
- RESULTS CONDUCTED ON SAMPLES RECOVERED ARE REPORTED ON THE BORING LOGS. LOGS, LABORATORY TESTING AND CPT DATA ARE INCLUDED AS PART OF THE CONTRACT DOCUMENTS, SEE CD.

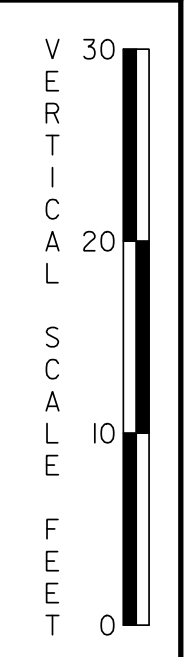

ADDENDUMS / REVISIONS

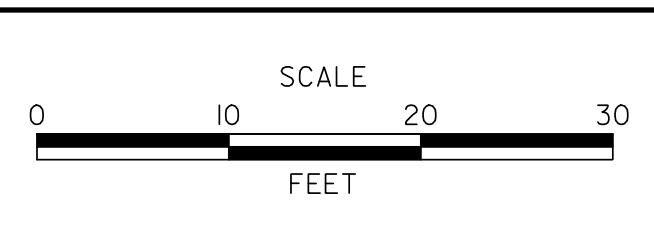

US 301 & SR 1 INTERCHANGE

CONTRACT	BRIDGE NO.	RW1-3R
T200911302	DESIGNED BY:	W.R.A.
COUNTY	CHECKED BY:	P.S.D.
NEW CASTLE		

BORING PROFILE - 4

RW1-3R BO-04
SHEET NO.
356
TOTAL SHTS.
491

M:\31653-000-Contract\IB\CADD\Bridge\RW1-3R.dgn
 2/2/2015 11:40:02 AM

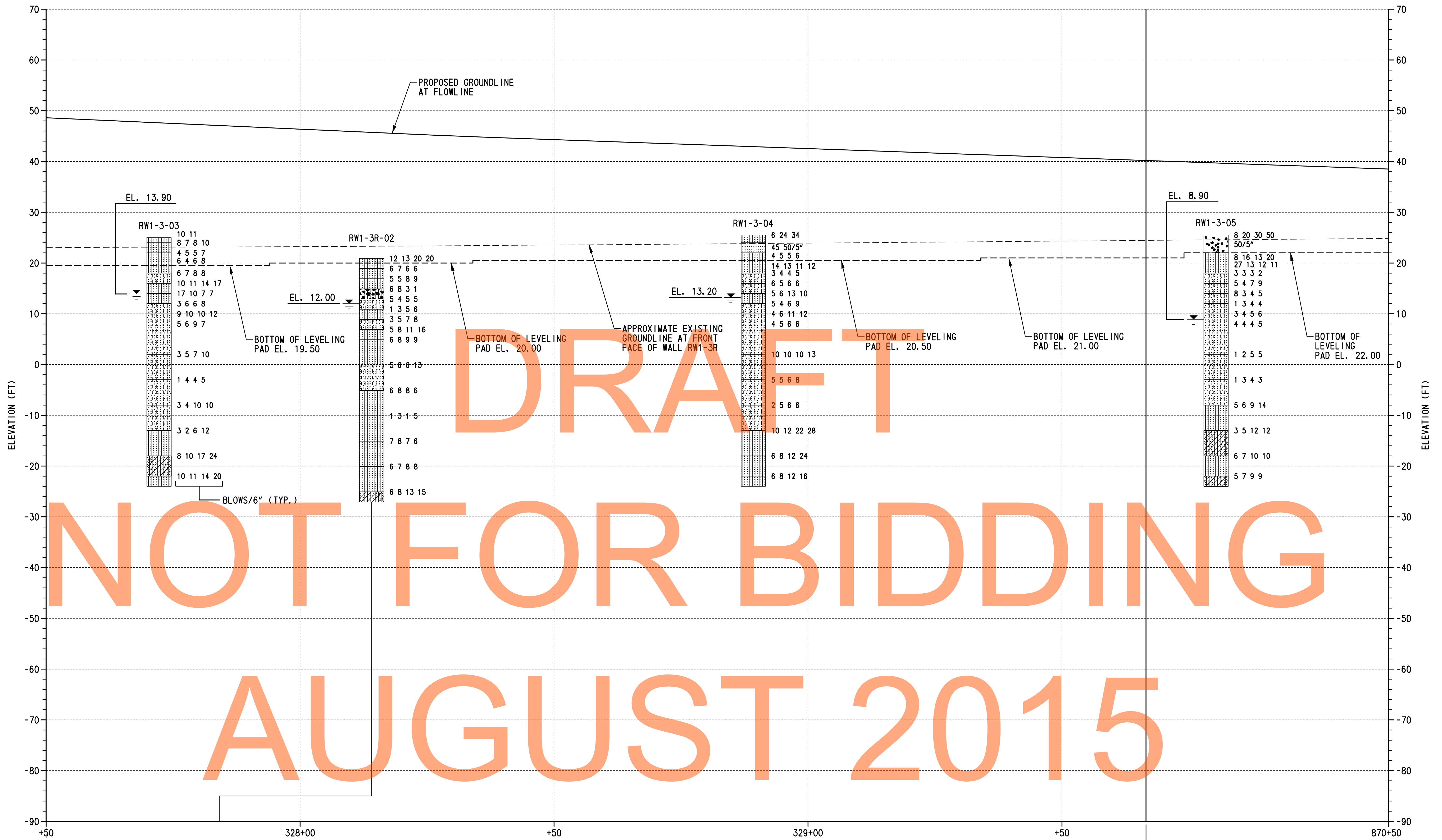

DRAFT

NOT FOR BIDDING

AUGUST 2015

BORING PROFILE
SCALE: 1"=10'-0"

LEGEND:

	POORLY GRADED CLAYEY SILTY SAND		CLAYEY SAND		SILTY LOW PLASTICITY CLAY		POORLY GRADED SAND		WELL GRADED SAND WITH SILT
	SILTY SAND		LOW PLASTICITY CLAY		POORLY GRADED GRAVEL		WELL GRADED GRAVEL		SILTY GRAVEL
	POORLY GRADED SAND WITH SILT		HIGH PLASTICITY CLAY		POORLY GRADED GRAVEL WITH SILT		WATER TABLE AT BORING COMPLETION		
			SILT						

TEST BORINGS				
BORING DESIGNATION	STATION	OFFSET	NORTHING	EASTING
RW1-3-03	327+72.23	45.16' LT.	557989.0900	590523.7200
RW1-3R-02	327+84.08	24.97' RT.	558000.0000	590594.0000
RW1-3-04	328+89.24	33.33' LT.	558098.0000	590537.0000
RW1-3-05	870+16.02	11.64' LT.	558197.0000	590540.0000

- NOTES:**
- FOR BORING LOCATIONS, SEE DWG. NO. PE-05.
 - BORING RW1-3R-02 IS SHOWN OFFSET AS INDICATED FOR CLARITY.
 - RESULTS CONDUCTED ON SAMPLES RECOVERED ARE REPORTED ON THE BORING LOGS. LOGS, LABORATORY TESTING AND CPT DATA ARE INCLUDED AS PART OF THE CONTRACT DOCUMENTS, SEE CD.

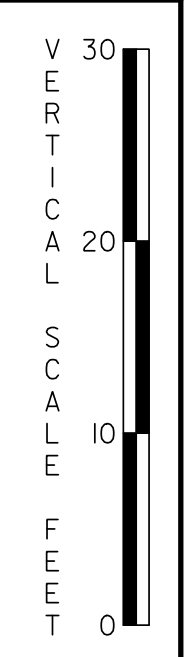

M:\31653-000-Contract\IB\CADD\Bridge\RW1-3R.dgn 2/2/2015 11:40:25 AM



ADDENDUMS / REVISIONS

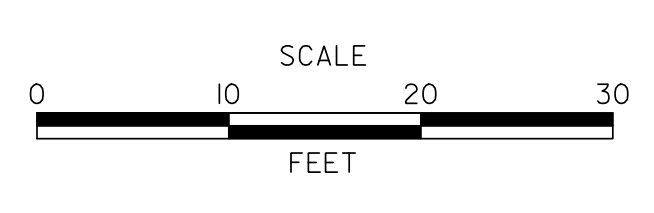

US 301 & SR 1 INTERCHANGE

CONTRACT T200911302	BRIDGE NO. RW1-3R
COUNTY NEW CASTLE	DESIGNED BY: W.R.A. CHECKED BY: P.S.D.

BORING PROFILE - 5

RW1-3R BO-05
SHEET NO. 357
TOTAL SHTS. 491

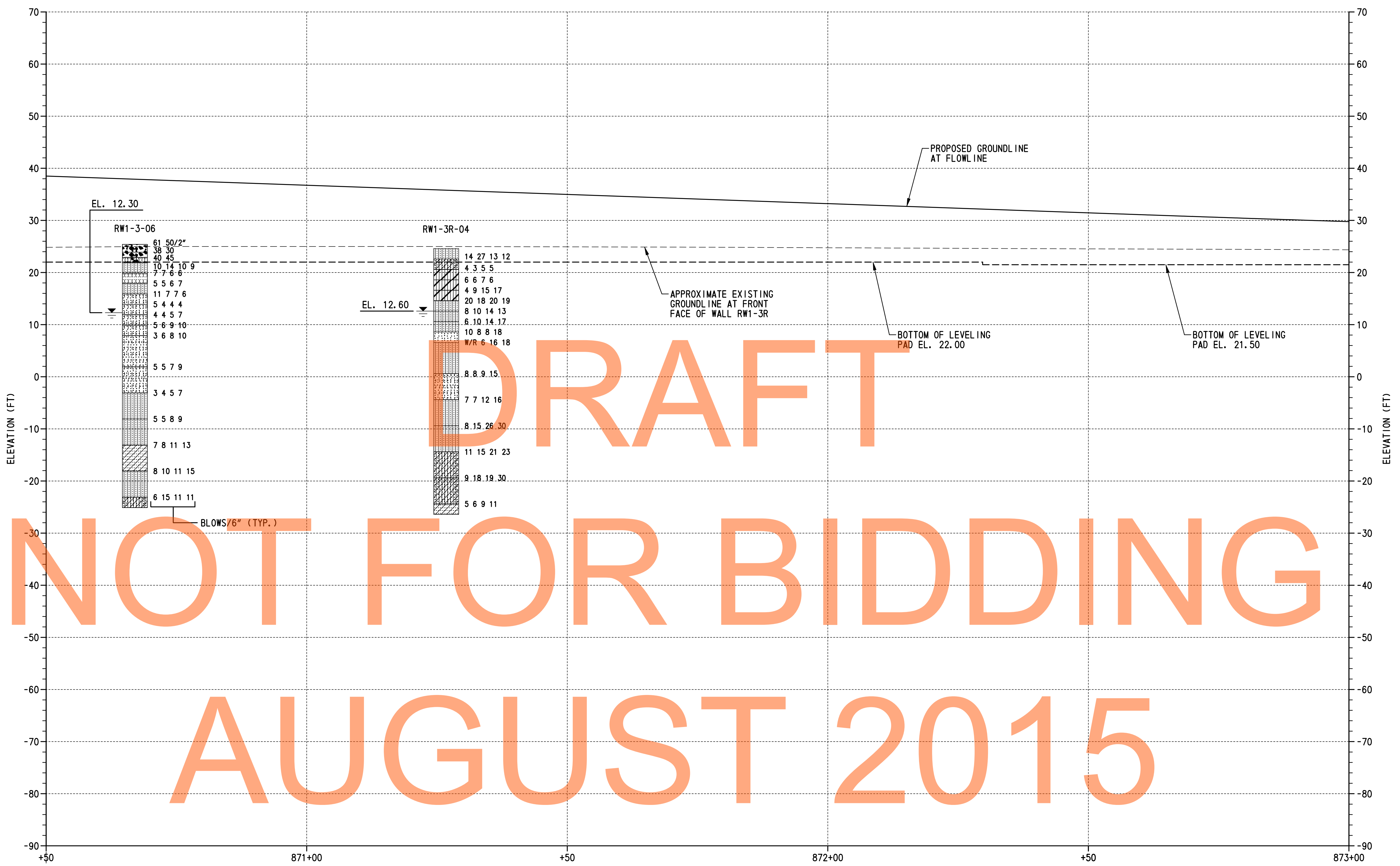

DRAFT

NOT FOR BIDDING

AUGUST 2015

LEGEND:

	POORLY GRADED CLAYEY SILTY SAND		CLAYEY SAND		SILTY LOW PLASTICITY CLAY		POORLY GRADED SAND		WELL GRADED SAND WITH SILT
	SILTY SAND		LOW PLASTICITY CLAY		POORLY GRADED GRAVEL		WELL GRADED GRAVEL		SILTY GRAVEL
	POORLY GRADED SAND WITH SILT		HIGH PLASTICITY CLAY		POORLY GRADED GRAVEL WITH SILT		WATER TABLE AT BORING COMPLETION		
			SILT						

TEST BORINGS				
BORING DESIGNATION	STATION	OFFSET	NORTHING	EASTING
RW1-3-06	870+67.03	11.32' LT.	558248.0000	590541.0000
RW1-3R-04	871+26.77	43.89' RT.	558307.0000	590597.0000

NOTES:

- FOR BORING LOCATIONS, SEE DWG. NO. PE-06.
- RESULTS CONDUCTED ON SAMPLES RECOVERED ARE REPORTED ON THE BORING LOGS. LOGS, LABORATORY TESTING AND CPT DATA ARE INCLUDED AS PART OF THE CONTRACT DOCUMENTS, SEE CD.

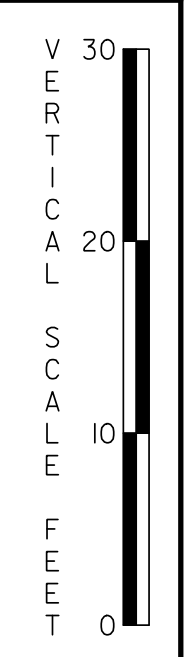

M:\31653-000-Contract\1B\CADD\Bridges\RW1-3R-06-RW1-3R.dgn 2/2/2015 11:40:00 AM



ADDENDUMS / REVISIONS	

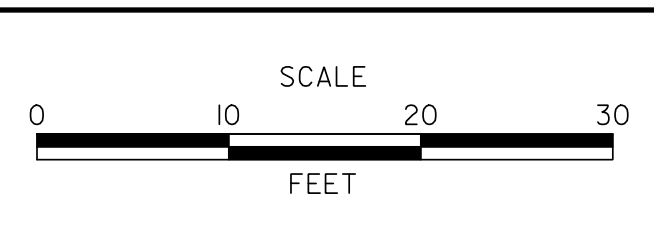

US 301 & SR 1 INTERCHANGE

CONTRACT	BRIDGE NO.	RW1-3R
T200911302	DESIGNED BY:	W.R.A.
COUNTY	CHECKED BY:	P.S.D.
NEW CASTLE		

BORING PROFILE - 6

RW1-3R BO-06
SHEET NO.
358
TOTAL SHTS.
491

DRAFT

NOT FOR BIDDING

AUGUST 2015

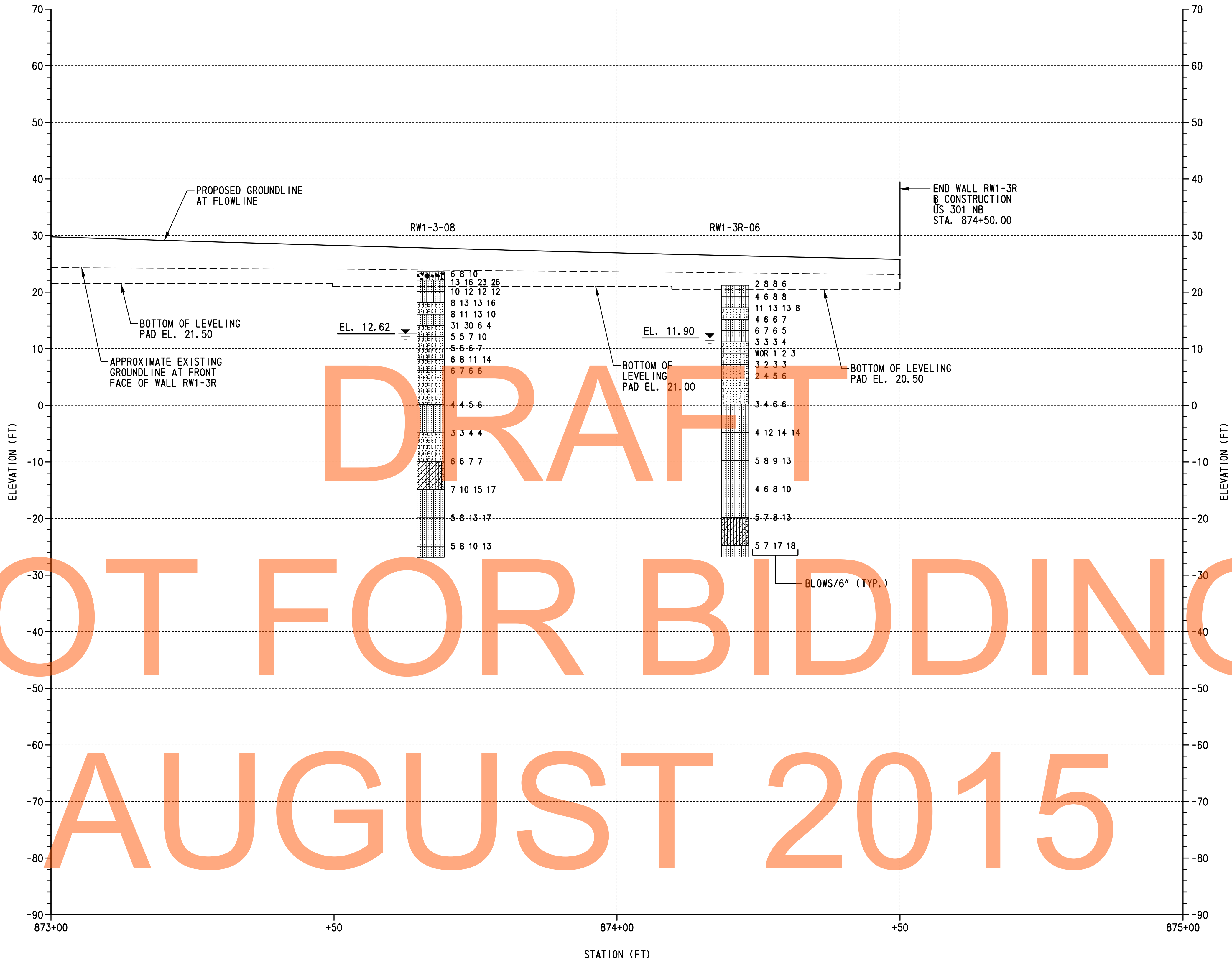

LEGEND:

	POORLY GRADED CLAYEY SILTY SAND		CLAYEY SAND		SILTY LOW PLASTICITY CLAY		POORLY GRADED SAND		WELL GRADED SAND WITH SILT
	SILTY SAND		LOW PLASTICITY CLAY		POORLY GRADED GRAVEL		WELL GRADED GRAVEL		SILTY GRAVEL
	POORLY GRADED SAND WITH SILT		HIGH PLASTICITY CLAY		SILT		POORLY GRADED GRAVEL WITH SILT		WATER TABLE AT BORING COMPLETION

BORING PROFILE
SCALE: 1"=10'-0"

WOR = WEIGHT OF ROD

TEST BORINGS				
BORING DESIGNATION	STATION	OFFSET	NORTHING	EASTING
RW1-3-08	873+67.09	9.30' LT.	558548.0000	590547.0000
RW1-3R-06	874+20.85	47.99' RT.	558601.0000	590605.0000

NOTES:

- FOR BORING LOCATIONS, SEE DWG. NO. PE-07.
- RESULTS CONDUCTED ON SAMPLES RECOVERED ARE REPORTED ON THE BORING LOGS. LOGS, LABORATORY TESTING AND CPT DATA ARE INCLUDED AS PART OF THE CONTRACT DOCUMENTS, SEE CD.

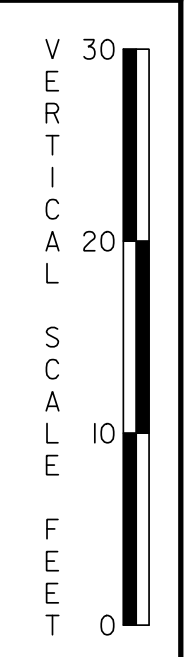

M:\31653\000\Contract\1B\CADD\Bridges\RW1-3R.dgn 2/2/2015 11:42:26 AM



ADDENDUMS / REVISIONS	



**US 301 &
SR 1 INTERCHANGE**

CONTRACT	BRIDGE NO.	RW1-3R
T200911302	DESIGNED BY:	W.R.A.
COUNTY	CHECKED BY:	P.S.D.
NEW CASTLE		

BORING PROFILE - 7

RW1-3R BO-07
SHEET NO.
359
TOTAL SHTS.
491