

M:\2015\CONTRACT ID\CAD\X500U301\_US13\_IDI\main.dgn  
 9/2/2015 3:12:24 PM

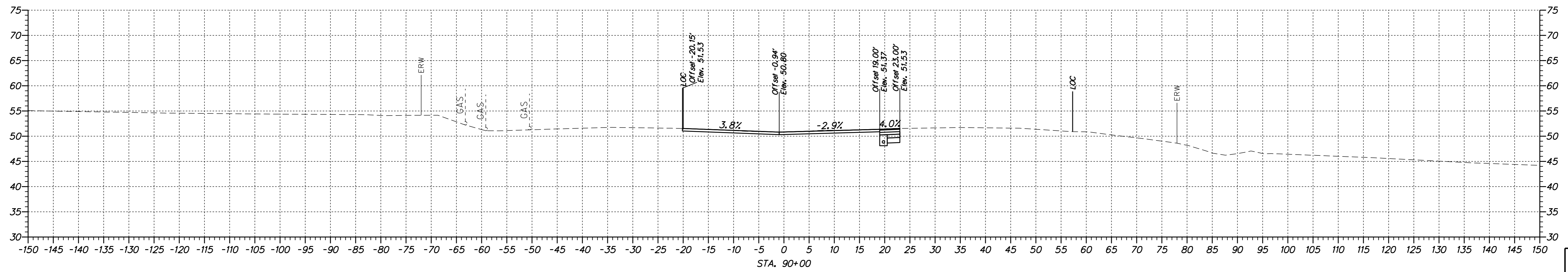

ADDENDUMS / REVISIONS	

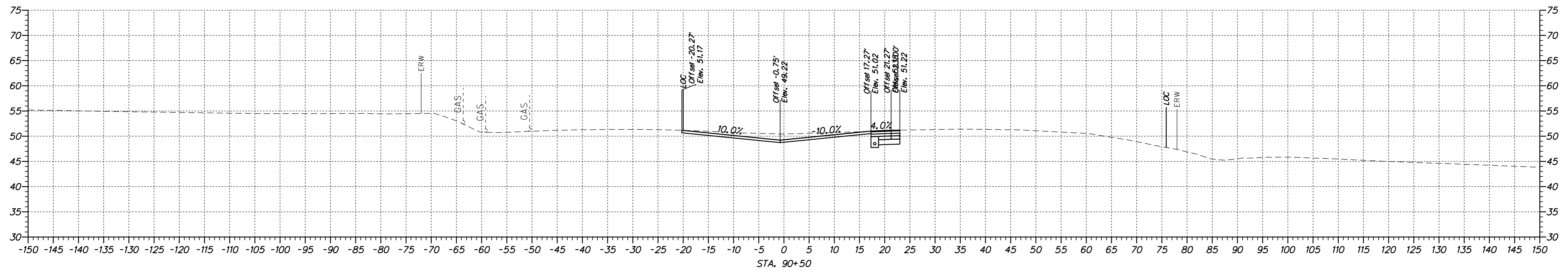
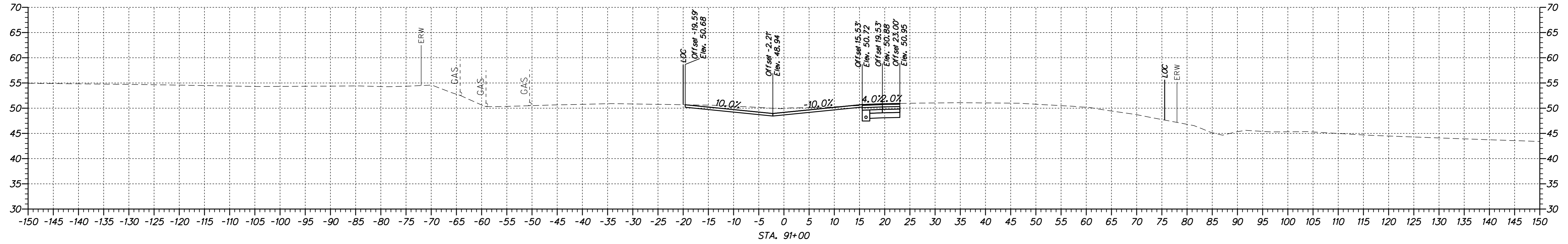

**US 13 & PORT PENN RD  
INTERSECTION**

CONTRACT T201011302	BRIDGE NO.
COUNTY NEW CASTLE	DESIGNED BY: S.E.S.
	CHECKED BY: B.R.T.

**CROSS SECTIONS  
US 13**

<b>XS-32</b>
SHEET NO. 33
TOTAL SHTS. 63

M:\31653-000\CONTRACT ID\CADD\X5000\301\_L\31\_01\final.dgn  
 9/19/2013 3:42:24 PM

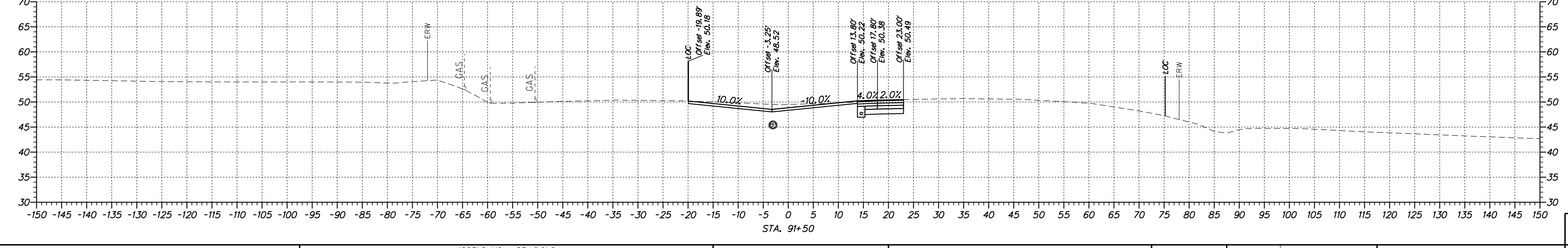
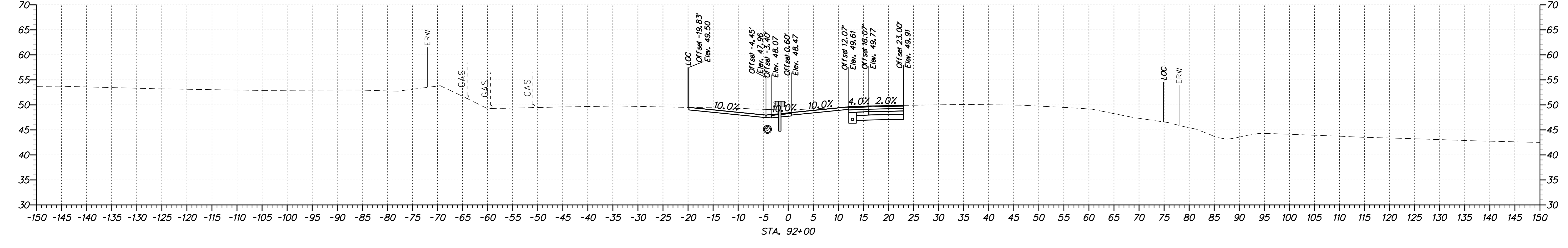
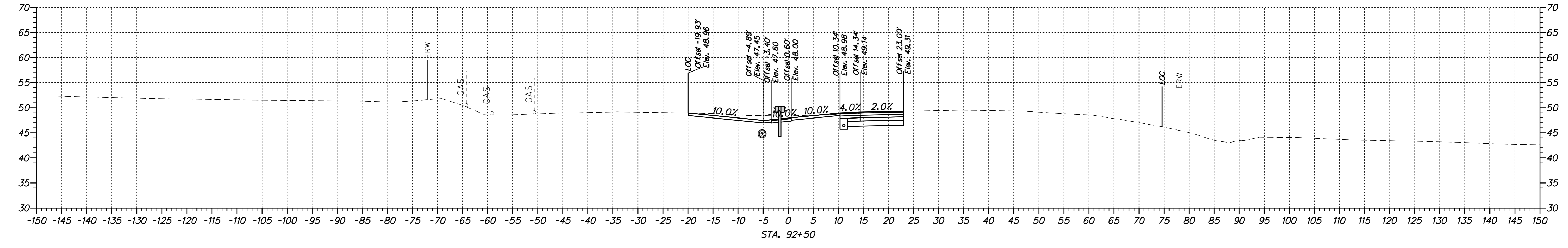
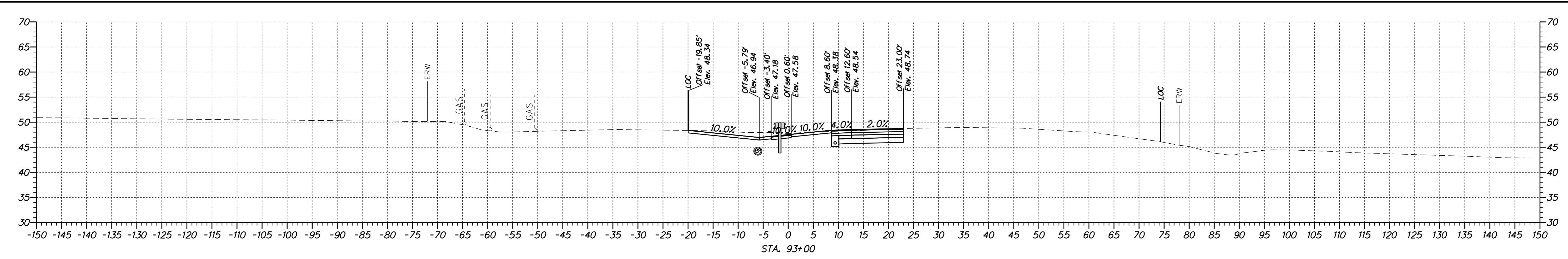

ADDENDUMS / REVISIONS	

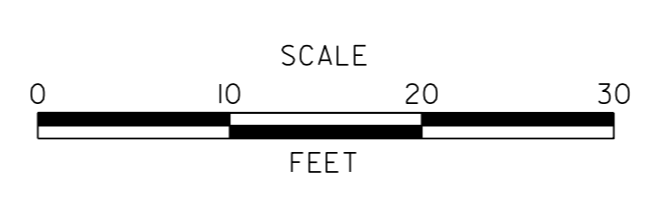

### US 13 & PORT PENN RD INTERSECTION

CONTRACT	BRIDGE NO.
T201011302	
COUNTY	DESIGNED BY: S.E.S.
NEW CASTLE	CHECKED BY: B.R.T.

<b>CROSS SECTIONS</b> US 13	SHEET NO.
	34
	TOTAL SHTS.
63	

XS-33  
 SHEET NO. 34  
 TOTAL SHTS. 63

M:\316531-000\CONTRACT ID\CADD\X5000\301\_L\313\_ID(1)in.dgn  
 9/19/2013 3:12:24 PM

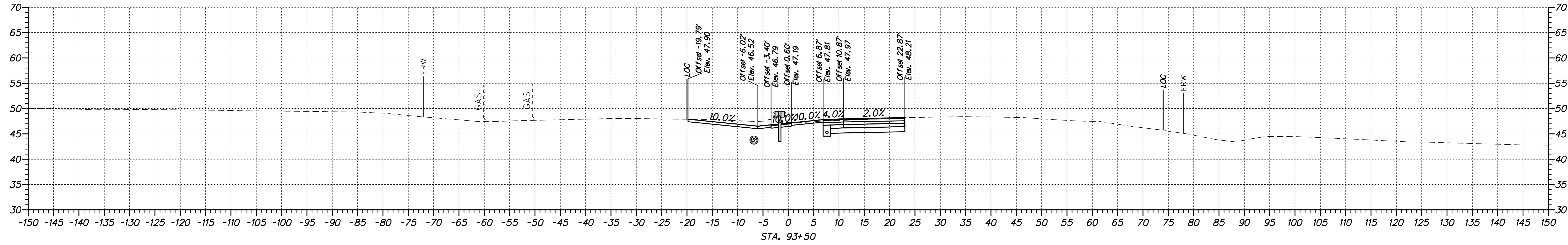
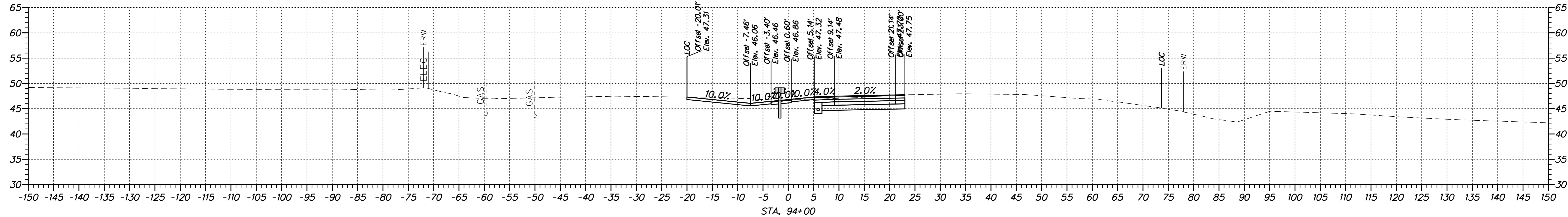
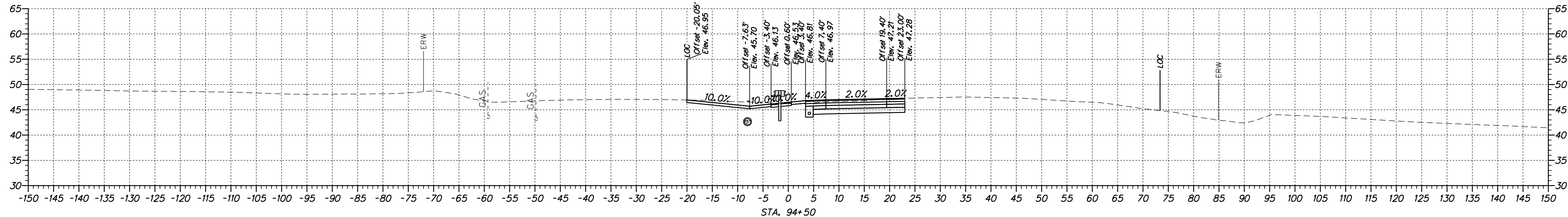
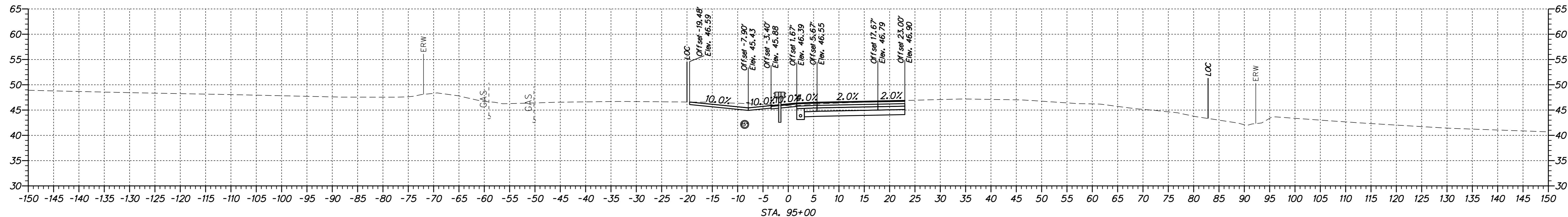

ADDENDUMS / REVISIONS	

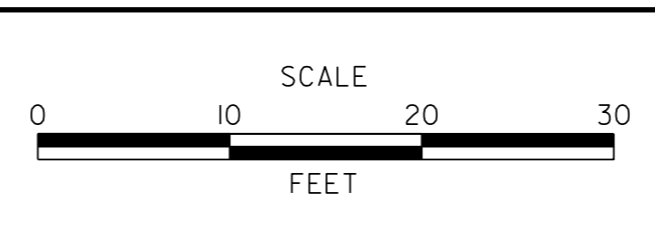

## US 13 & PORT PENN RD INTERSECTION

CONTRACT T201011302	BRIDGE NO.
COUNTY NEW CASTLE	DESIGNED BY: S.E.S.
	CHECKED BY: B.R.T.

<b>CROSS SECTIONS</b> US 13
XS-34
SHEET NO. 35
TOTAL SHTS. 63

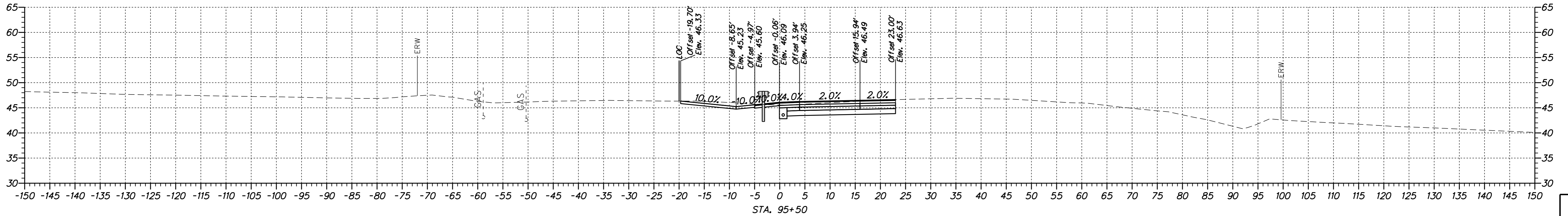
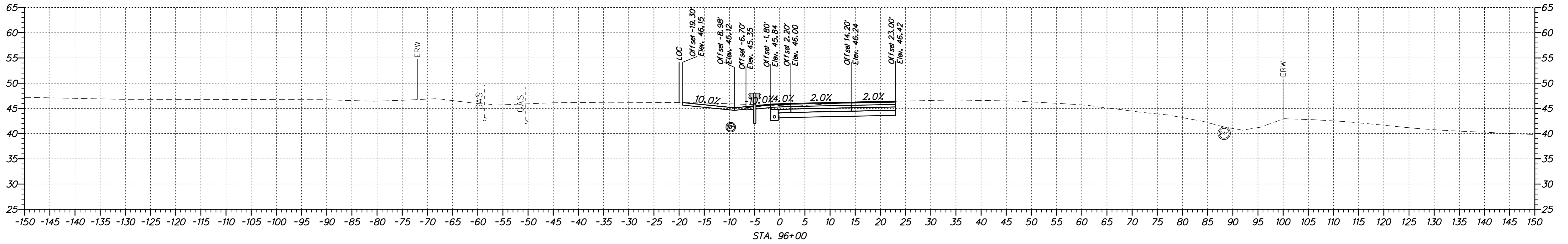
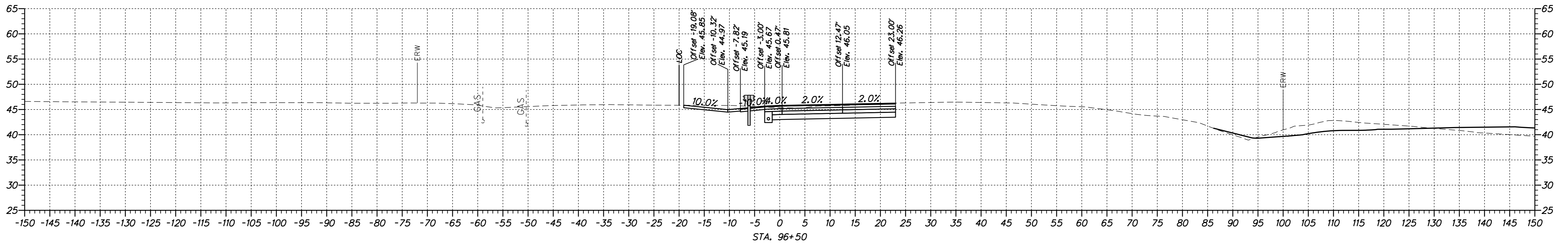
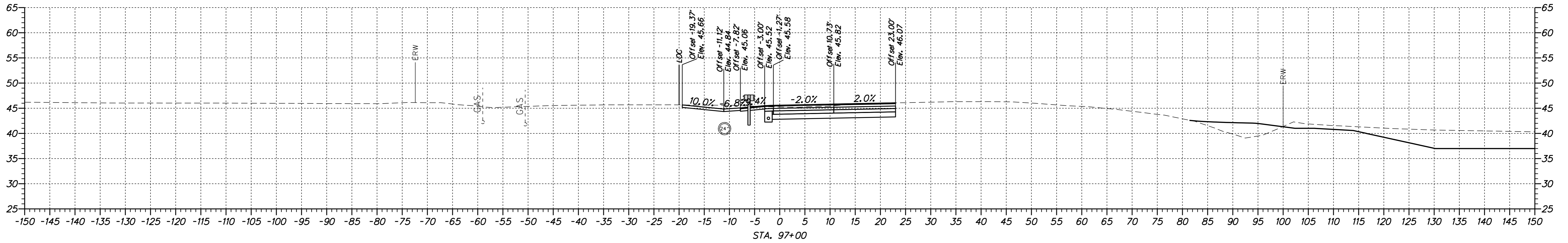

M:\31653-000\CONTRACT ID\CADD\X5000\301\_L\313\_ID(1)in.dgn  
 9/19/2013 3:42:24 PM



ADDENDUMS / REVISIONS



**US 13 & PORT PENN RD  
INTERSECTION**

CONTRACT T201011302	BRIDGE NO.
COUNTY NEW CASTLE	DESIGNED BY: S.E.S. CHECKED BY: B.R.T.

**CROSS SECTIONS**  
US 13

X5-35
SHEET NO.
36
TOTAL SHTS.
63

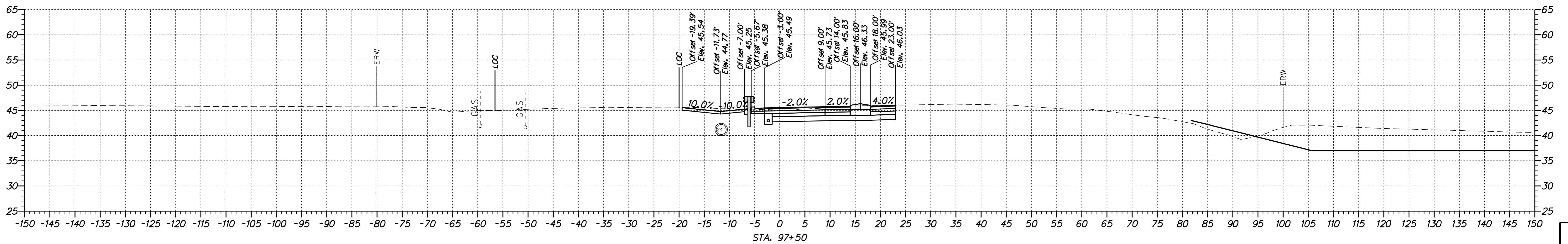
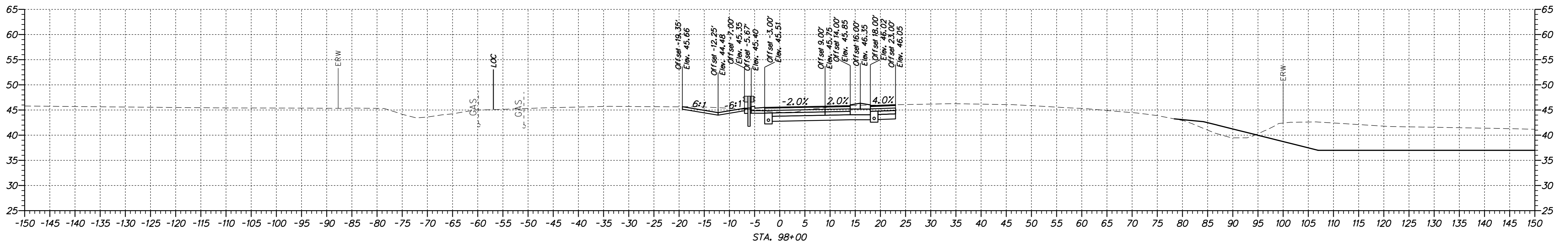
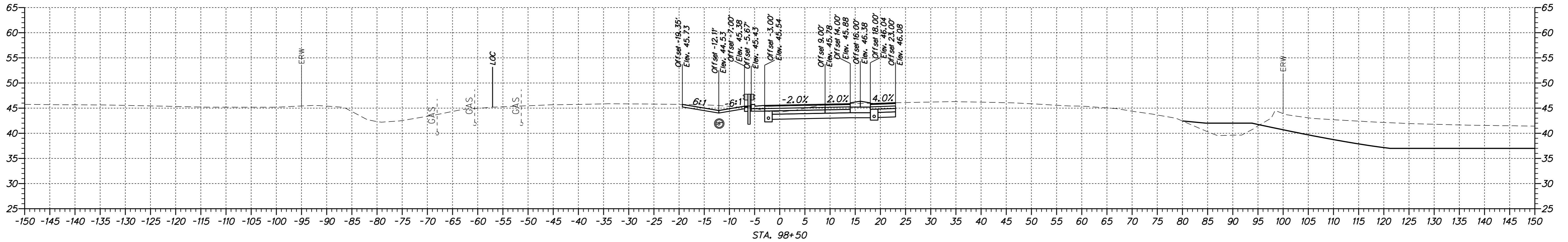
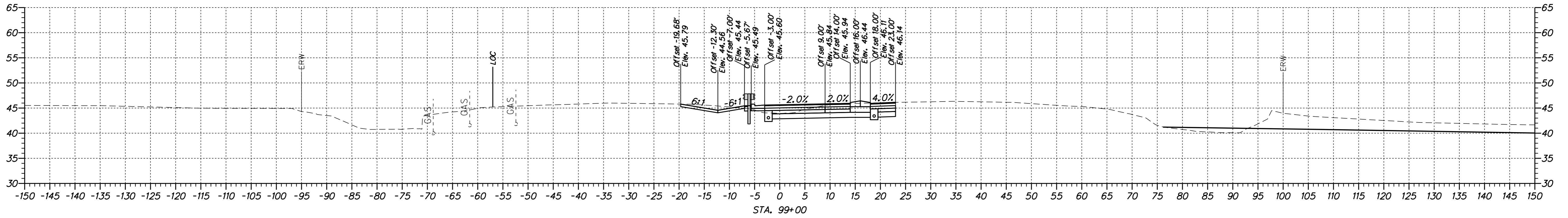

M:\31653-000\CONTRACT ID\CADD\X500U301\_L13\_13\_ID1.mxd.dgn  
 9/19/2013 3:42:24 PM



ADDENDUMS / REVISIONS



**US 13 & PORT PENN RD  
INTERSECTION**

CONTRACT T201011302	BRIDGE NO.
COUNTY NEW CASTLE	DESIGNED BY: S.E.S. CHECKED BY: B.R.T.

**CROSS SECTIONS  
US 13**

<b>XS-36</b>
SHEET NO. 37
TOTAL SHTS. 63

M:\1653-000\CONTRACT ID\CADD\X5000\0301\_L\US13\_ID(1)in.dgn  
 9/19/2013 3:42:24 PM

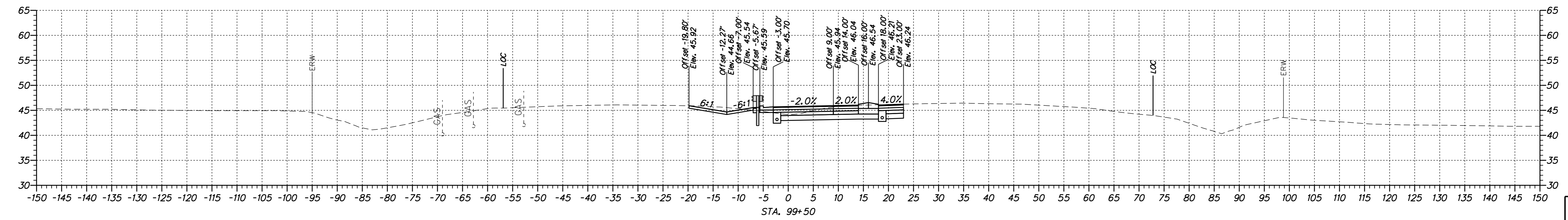
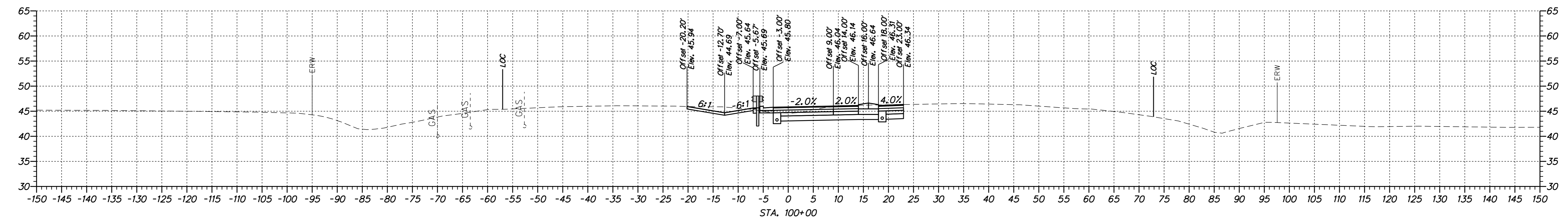
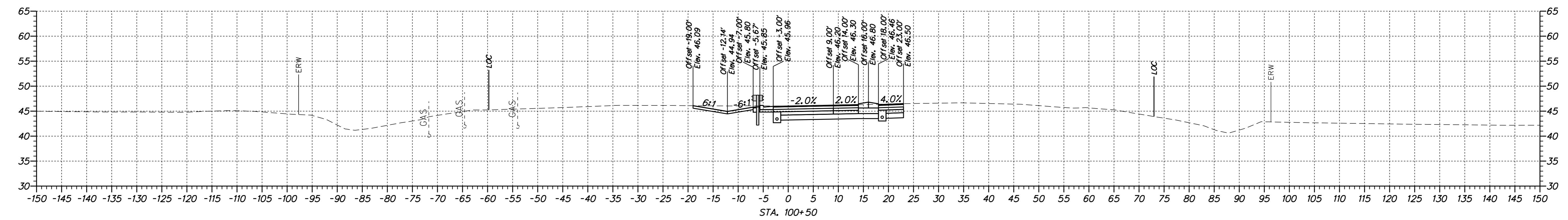
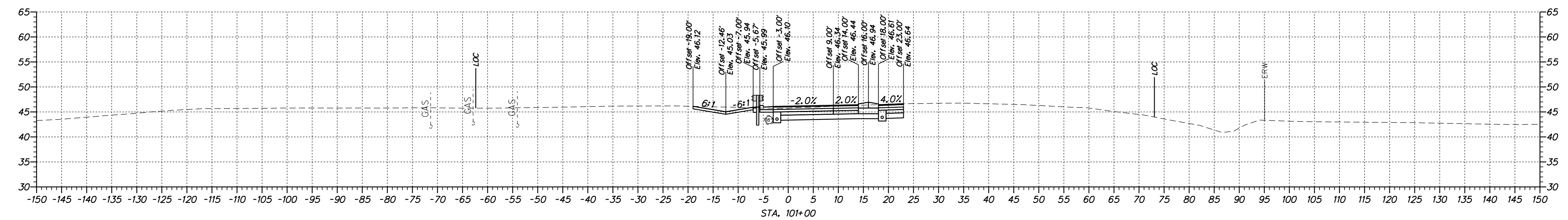

ADDENDUMS / REVISIONS	

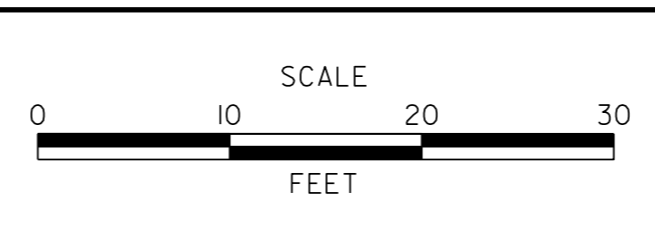

**US 13 & PORT PENN RD**  
**INTERSECTION**

CONTRACT	BRIDGE NO.
T201011302	
COUNTY	DESIGNED BY: S.E.S.
NEW CASTLE	CHECKED BY: B.R.T.

**CROSS SECTIONS**  
 US 13

<b>XS-37</b>
SHEET NO.
38
TOTAL SHTS.
63

M:\31653-000\CONTRACT 15\CADD\X5000\301\_L\13\_101.dwg  
 9/10/2015 3:42:24 PM

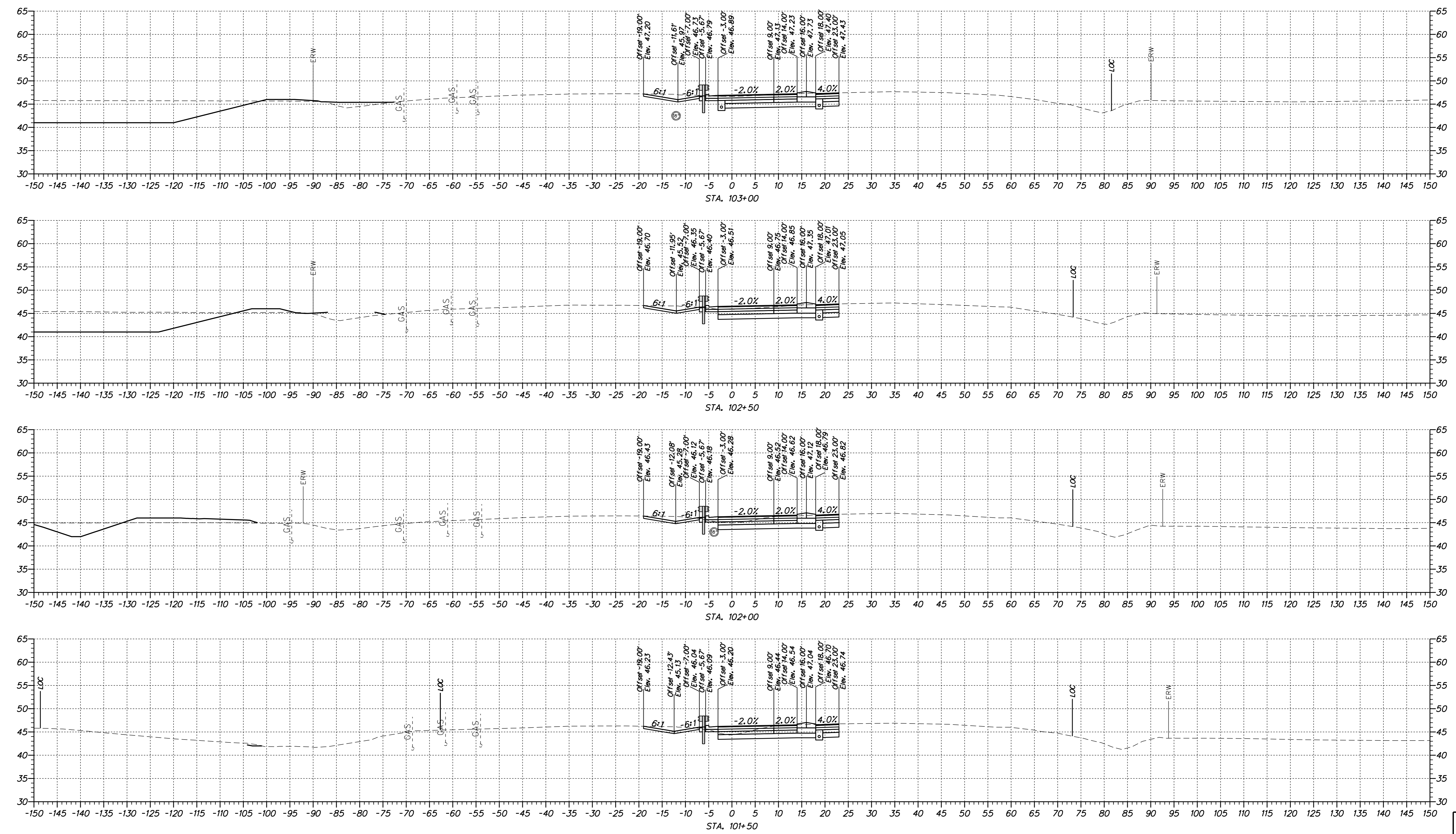

ADDENDUMS / REVISIONS	

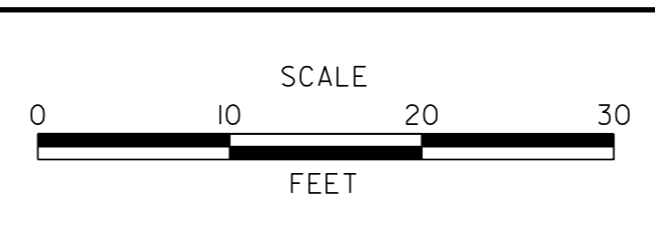

**US 13 & PORT PENN RD**  
**INTERSECTION**

CONTRACT	BRIDGE NO.
T201011302	
COUNTY	DESIGNED BY: S.E.S.
NEW CASTLE	CHECKED BY: B.R.T.

**CROSS SECTIONS**  
 US 13

<b>XS-38</b>
SHEET NO.
39
TOTAL SHTS.
63

M:\16531-000\CONTRACT ID\CADD\X500U0301\_LUST3\_ID(1)in1.dgn  
 9/19/2013 3:42:23 PM

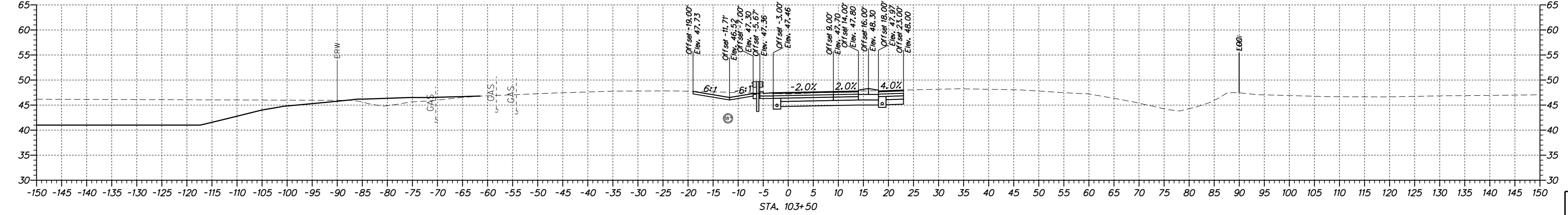
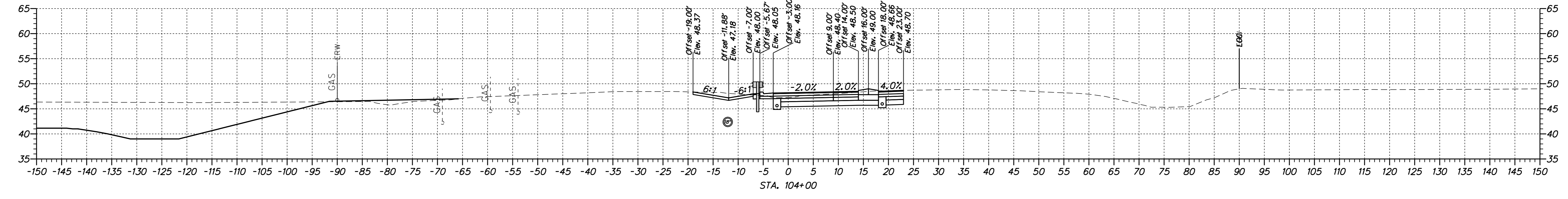
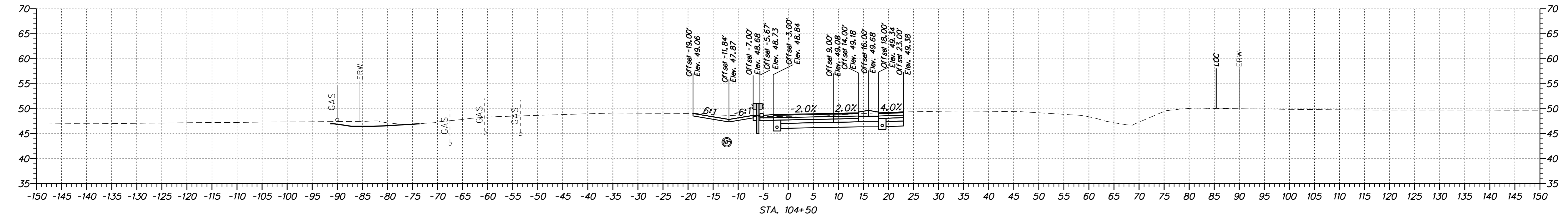
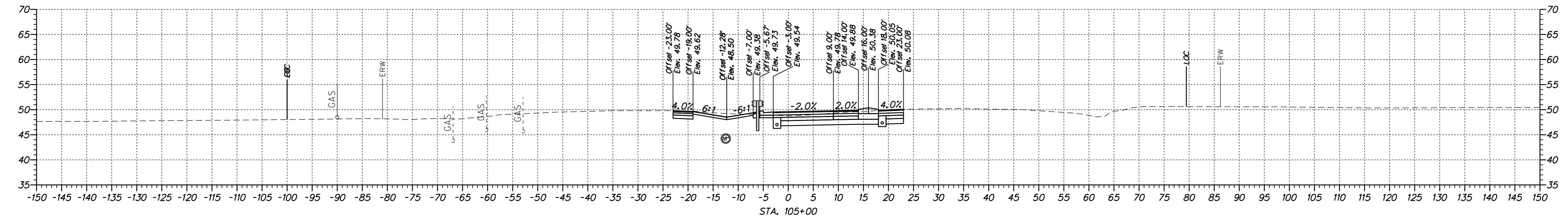

ADDENDUMS / REVISIONS	

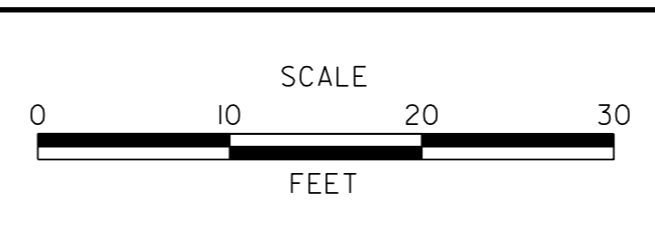

**US 13 & PORT PENN RD INTERSECTION**

CONTRACT T201011302	BRIDGE NO.
COUNTY NEW CASTLE	DESIGNED BY: S.E.S. CHECKED BY: B.R.T.

<b>CROSS SECTIONS</b> US 13	SHEET NO. 40
	TOTAL SHTS. 63

XS-39



M:\1653-000\CONTRACT 1653\1653000\US13\_101\1653000.dgn  
 9/10/2015 3:42:25 PM

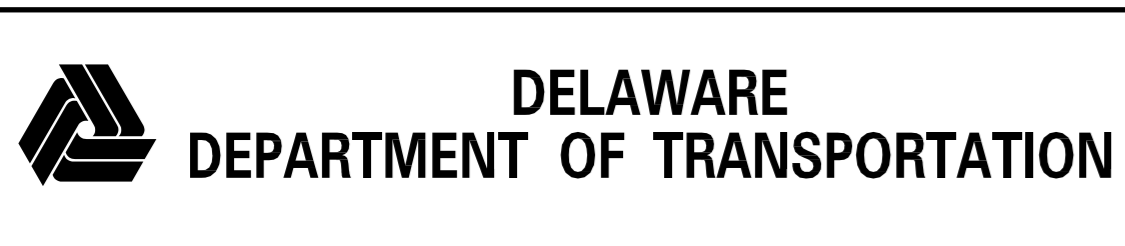
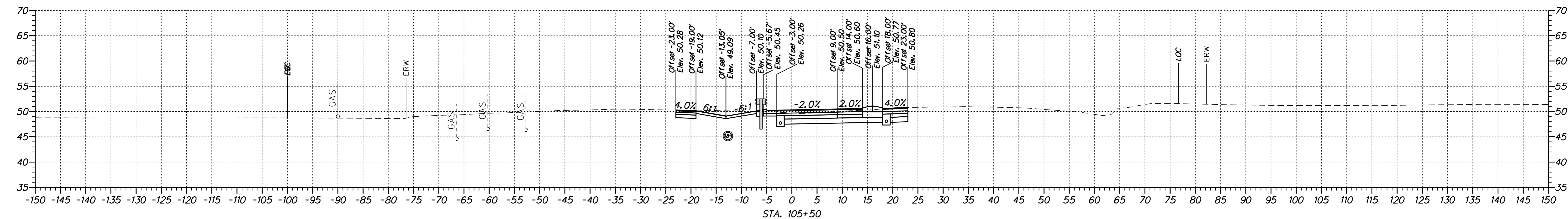
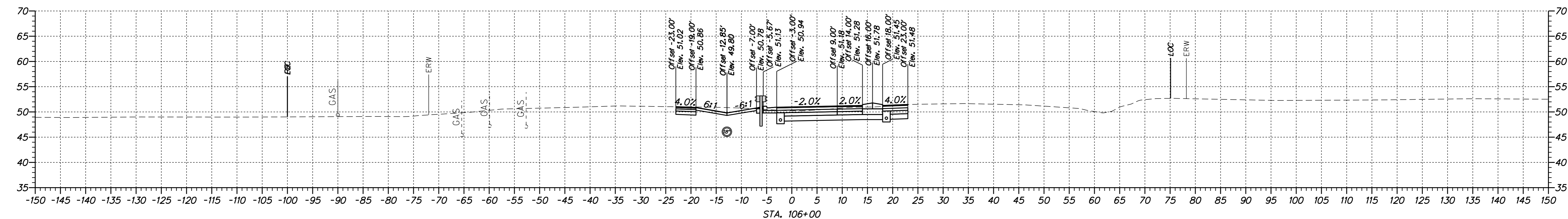
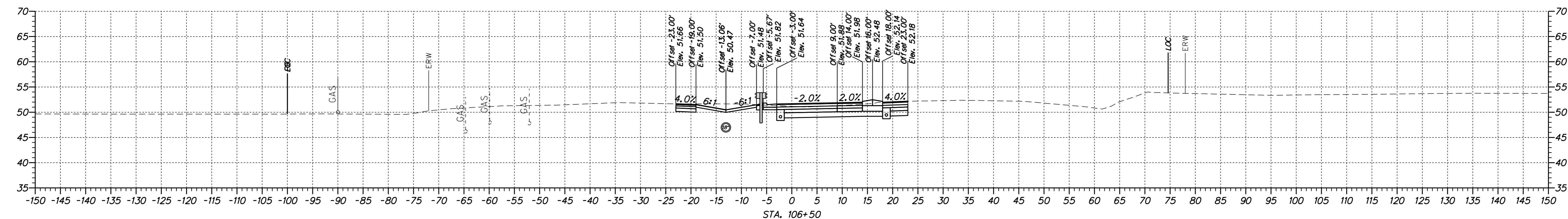
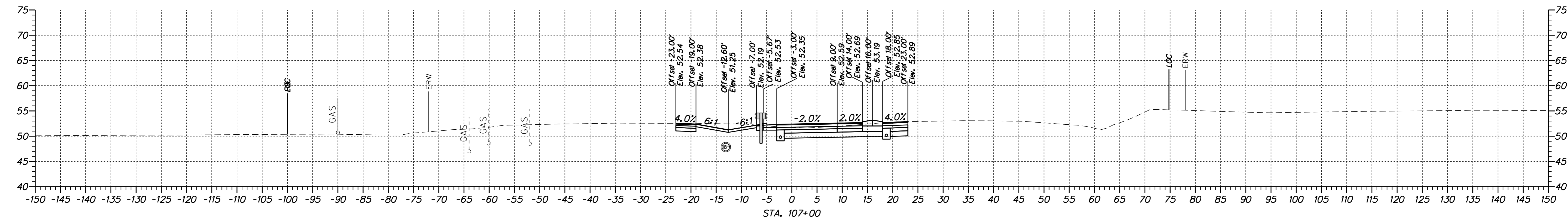

ADDENDUMS / REVISIONS	

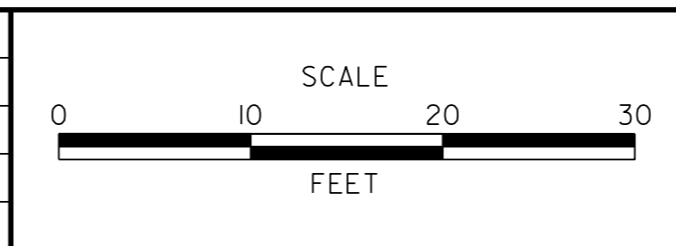

**US 13 & PORT PENN RD**  
**INTERSECTION**

CONTRACT	BRIDGE NO.
T201011302	
COUNTY	DESIGNED BY: S.E.S.
NEW CASTLE	CHECKED BY: B.R.T.

<b>CROSS SECTIONS</b> US 13	SHEET NO.
	41
	TOTAL SHTS.
63	

XS-40  
 SHEET NO. 41  
 TOTAL SHTS. 63

M:\1653-000\CONTRACT 10\CAD\X5000\301\_L\13\_10\1\final.dgn  
 9/10/2015 3:42:25 PM

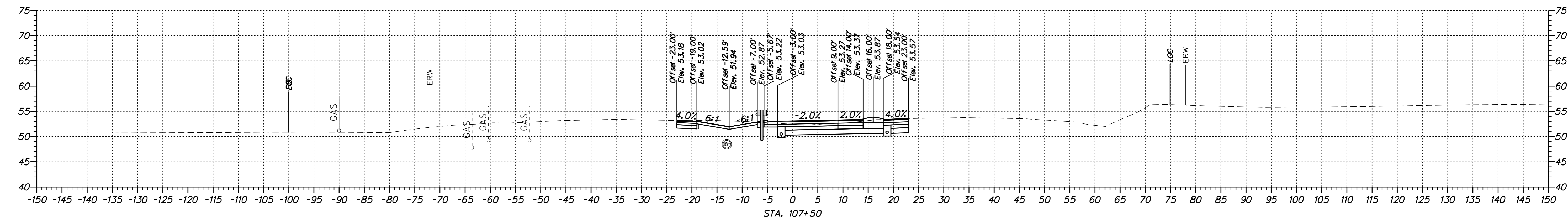
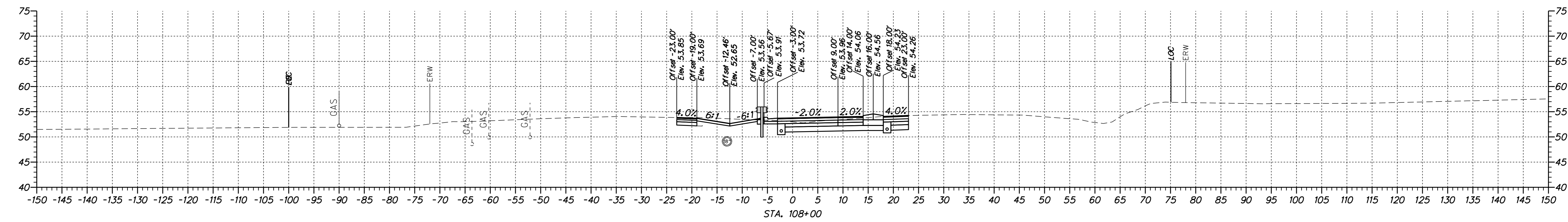
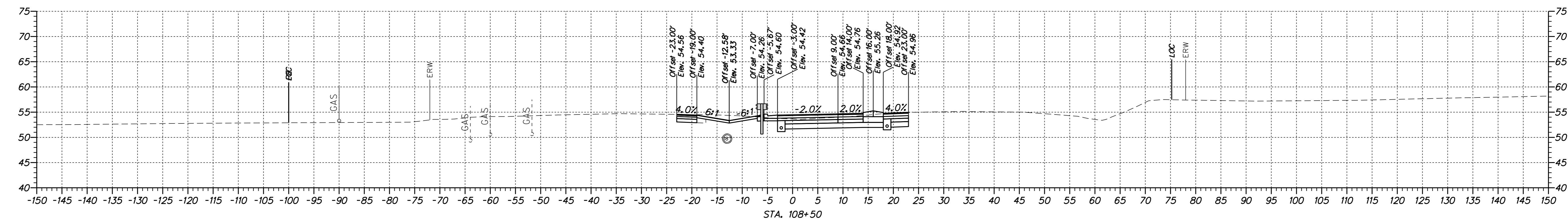
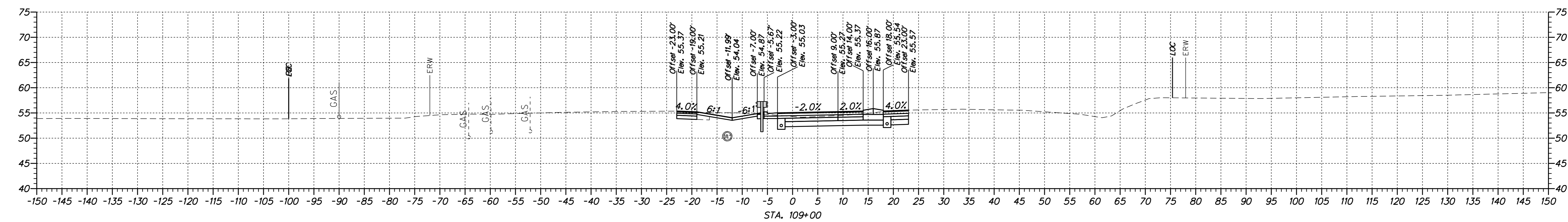

ADDENDUMS / REVISIONS	

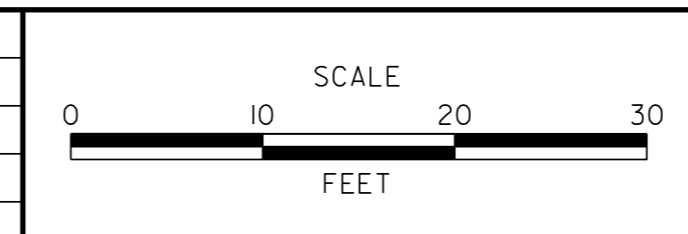

**US 13 & PORT PENN RD**  
**INTERSECTION**

CONTRACT	BRIDGE NO.
T201011302	
COUNTY	DESIGNED BY: S.E.S.
NEW CASTLE	CHECKED BY: B.R.T.

**CROSS SECTIONS**  
 US 13

<b>XS-41</b>
SHEET NO.
42
TOTAL SHTS.
63

M:\31653-000\CONTRACT ID\CADD\X500U1301\_L1513\_ID(Final).dgn  
 12/3/2015 11:48:13 AM

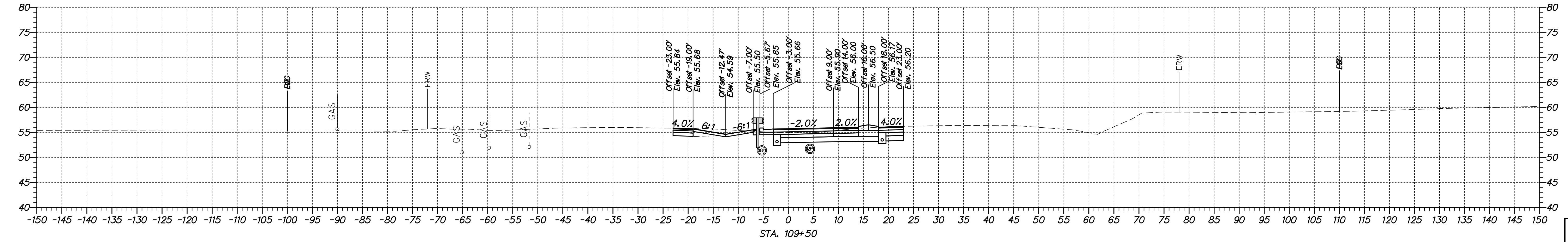
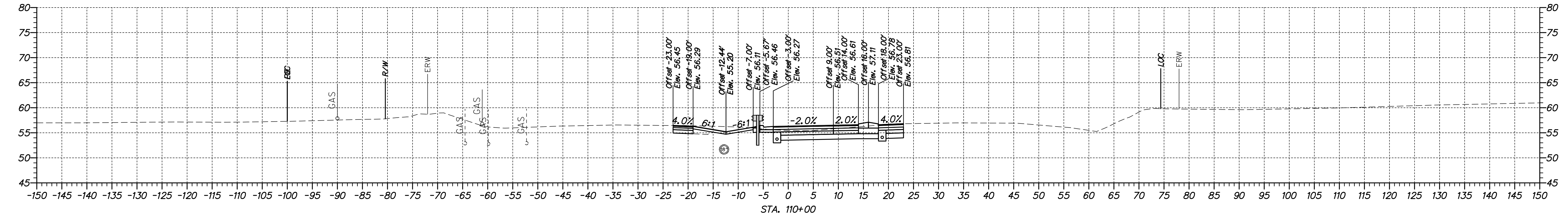
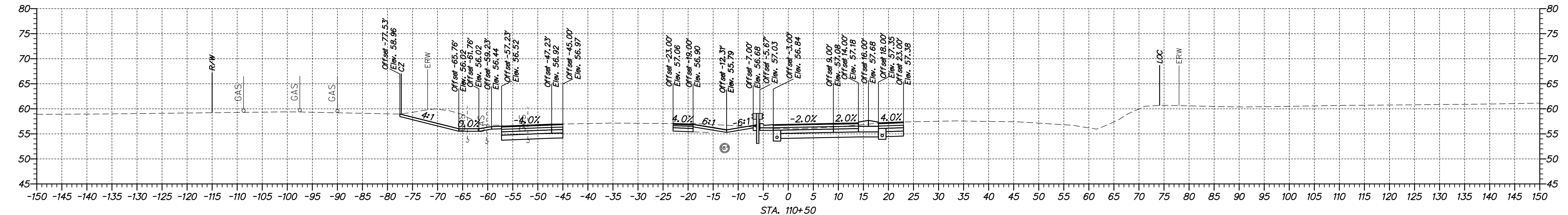
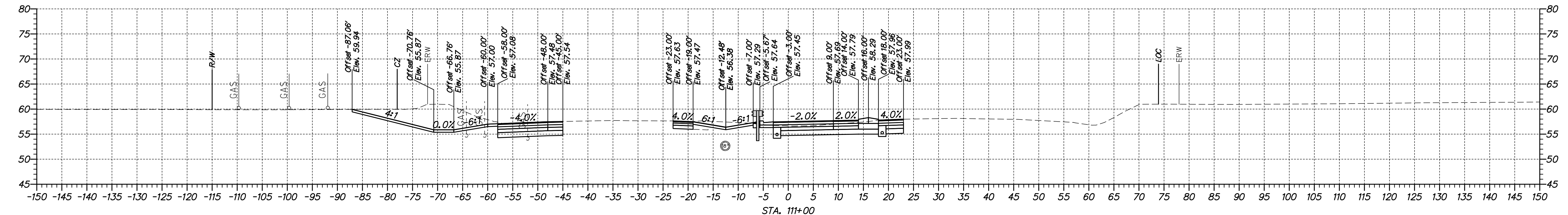

ADDENDUMS / REVISIONS	

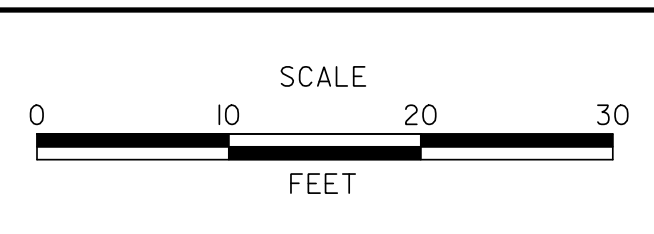

**US 13 & PORT PENN RD**  
**INTERSECTION**

CONTRACT	BRIDGE NO.
T201011302	
COUNTY	DESIGNED BY: S.E.S.
NEW CASTLE	CHECKED BY: B.R.T.

**CROSS SECTIONS**  
 US 13

<b>XS-42</b>
SHEET NO.
43
TOTAL SHTS.
63

M:\1653-000\CONTRACT ID\CADD\X500U1301\_LUST3\_101\Infil.dgn  
 9/19/2015 3:41:23 PM

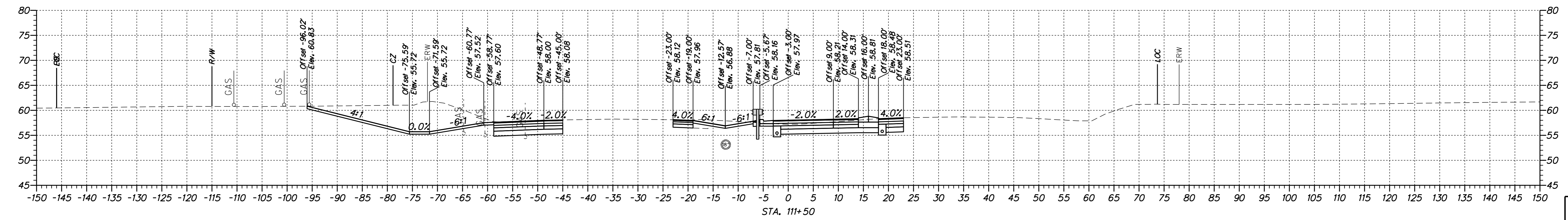
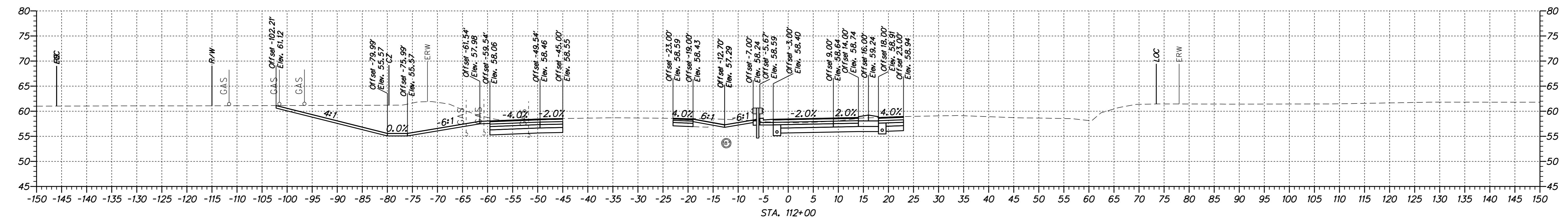
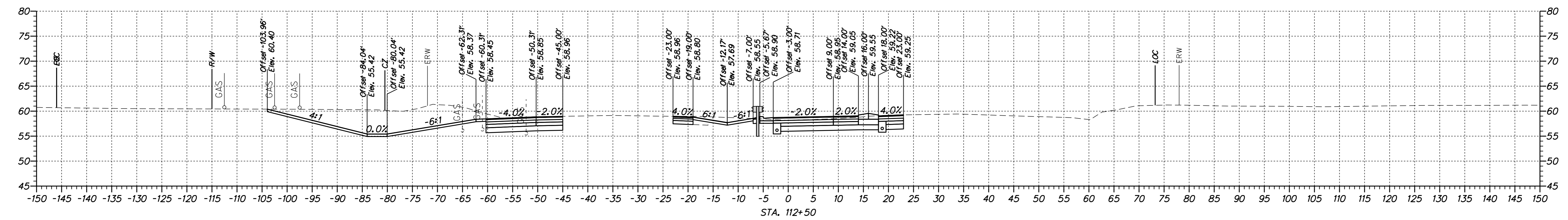
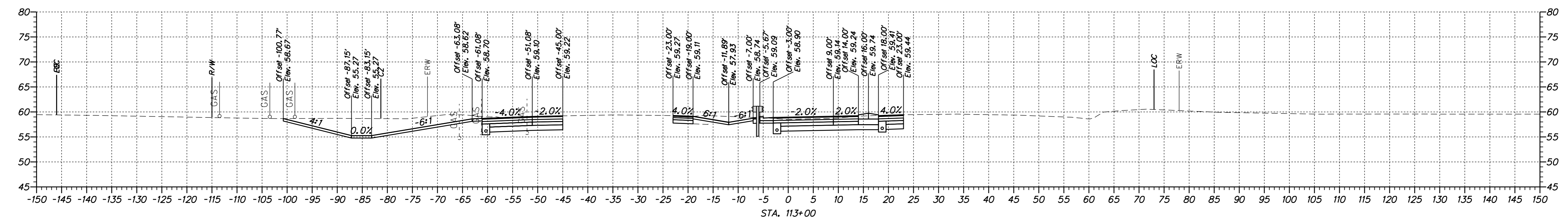

ADDENDUMS / REVISIONS	

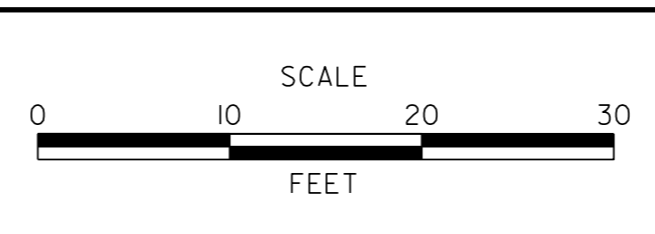

**US 13 & PORT PENN RD**  
**INTERSECTION**

CONTRACT T201011302	BRIDGE NO.
COUNTY NEW CASTLE	DESIGNED BY: S.E.S.
	CHECKED BY: B.R.T.

<b>CROSS SECTIONS</b>	
US 13	
SHEET NO.	44
TOTAL SHTS.	63

M:\16531-000\CONTRACT 10\CADD\X500U1301\_L\13\_01\1301.dgn  
 9/10/2015 3:42:25 PM

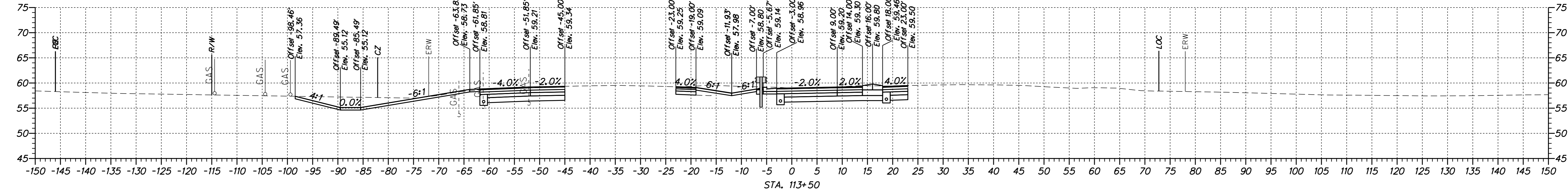
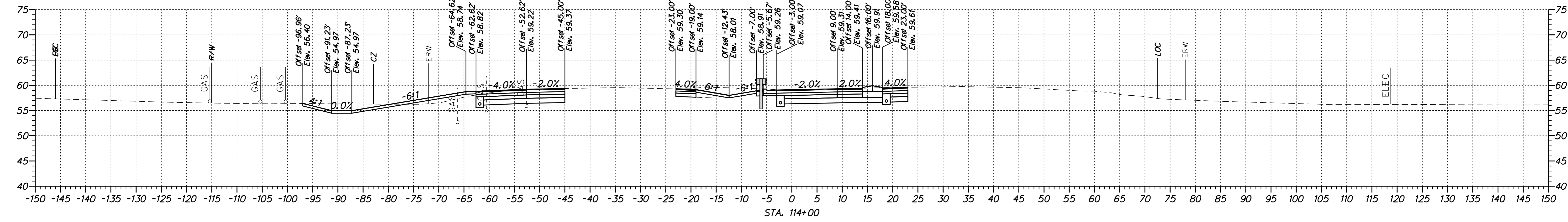
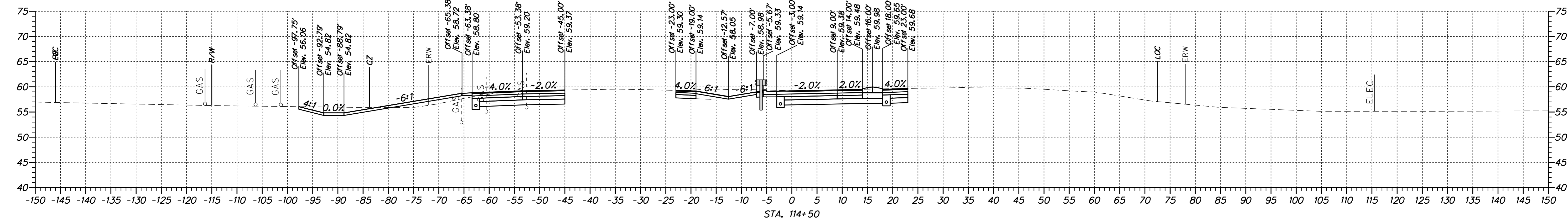
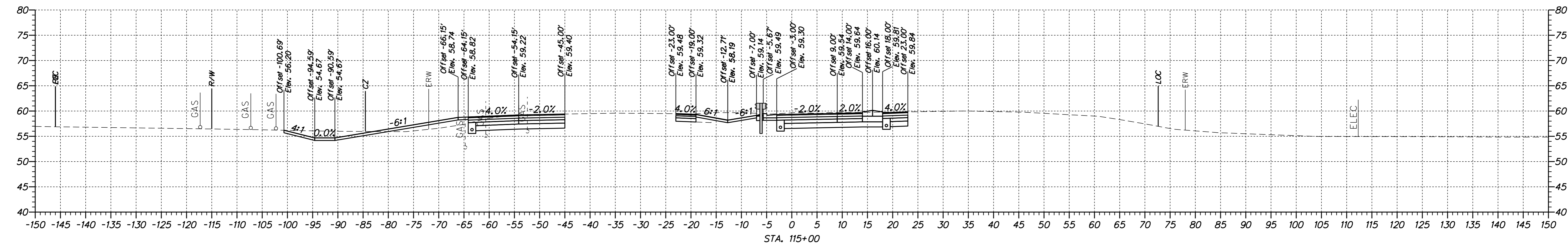

ADDENDUMS / REVISIONS	

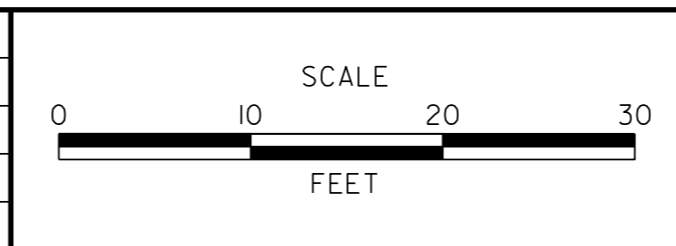

**US 13 & PORT PENN RD**  
**INTERSECTION**

CONTRACT	BRIDGE NO.
T201011302	
COUNTY	DESIGNED BY: S.E.S.
NEW CASTLE	CHECKED BY: B.R.T.

**CROSS SECTIONS**  
 US 13

<b>XS-44</b>
SHEET NO.
45
TOTAL SHTS.
63

\\MS-31-000\CONTRACTS\13\1301\ADD\X5000\301\_L\13\_101\1301.dgn 9/23/2013 3:42:23 PM



**DELAWARE**  
**DEPARTMENT OF TRANSPORTATION**

ADDENDUMS / REVISIONS



**US 13 & PORT PENN RD**  
**INTERSECTION**

CONTRACT T201011302	BRIDGE NO.
COUNTY NEW CASTLE	DESIGNED BY: S.E.S.
	CHECKED BY: B.R.T.

**CROSS SECTIONS**  
US 13

X5-45
SHEET NO. 46
TOTAL SHTS. 63

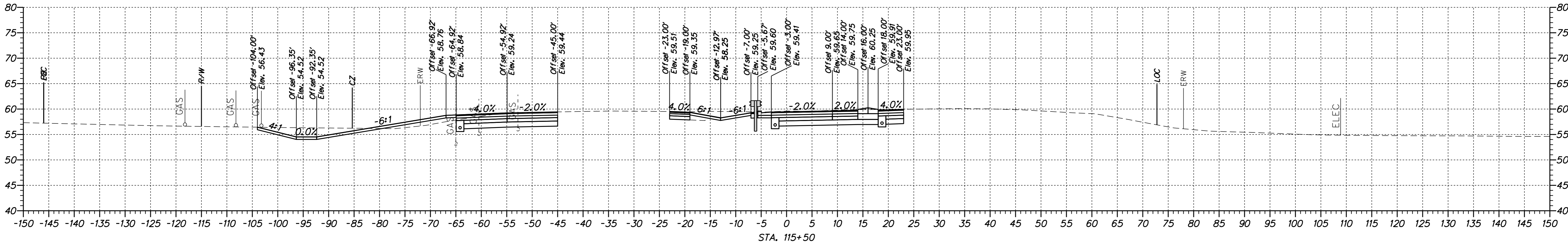
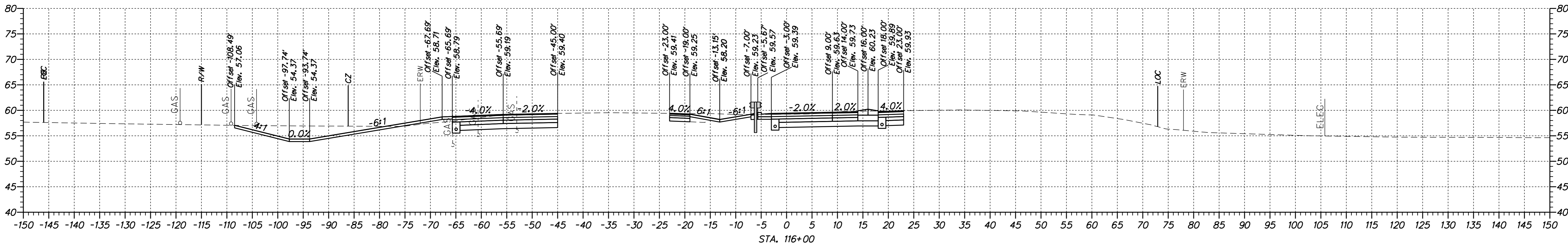
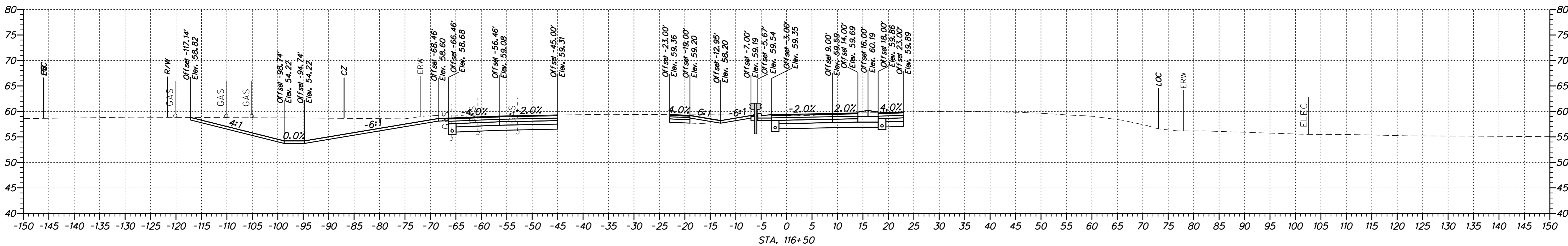
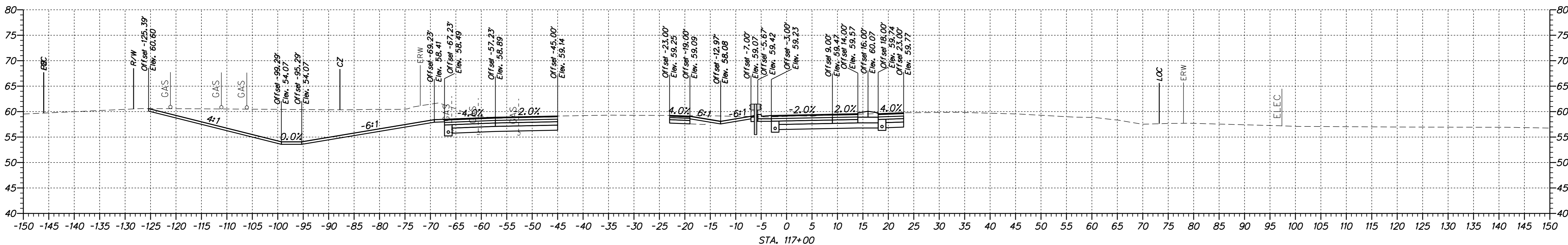

M:\16531-000\CONTRACT ID\CADD\X5000\301\_L\US13\_ID(1)in.dgn  
 9/19/2013 3:42:23 PM

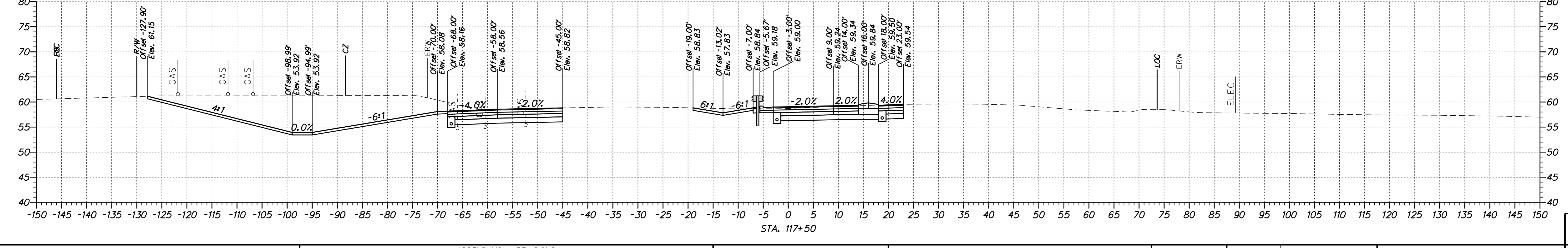
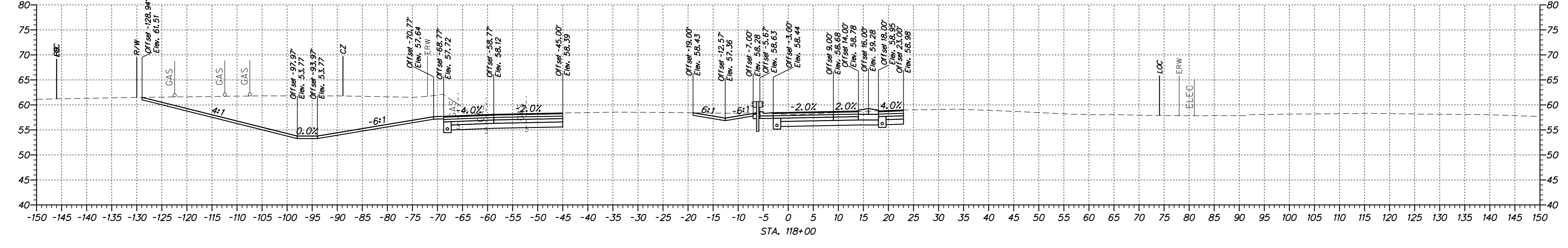
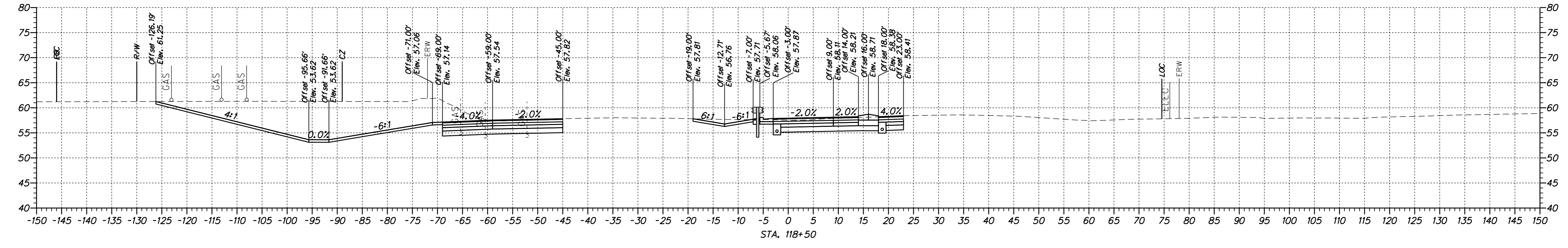
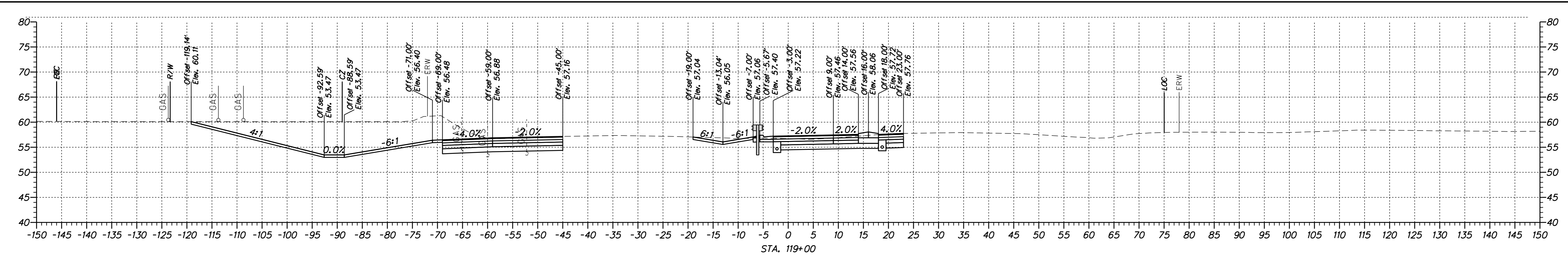

ADDENDUMS / REVISIONS	

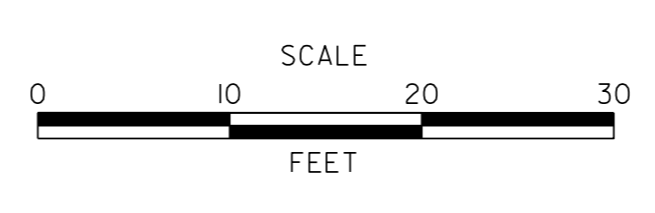

**US 13 & PORT PENN RD**  
**INTERSECTION**

CONTRACT	BRIDGE NO.
T201011302	
COUNTY	DESIGNED BY: S.E.S.
NEW CASTLE	CHECKED BY: B.R.T.

<b>CROSS SECTIONS</b> US 13	SHEET NO.
	47
	TOTAL SHTS.
	63

XS-46  
 SHEET NO. 47  
 TOTAL SHTS. 63

M:\16531-000\CONTRACT 10\CADD\X5000\101\_L\13\_101\13\_101.dgn  
 9/10/2015 3:41:26 PM

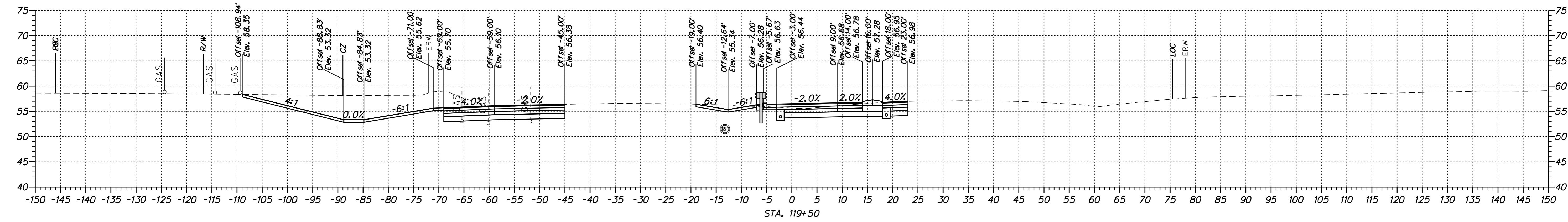
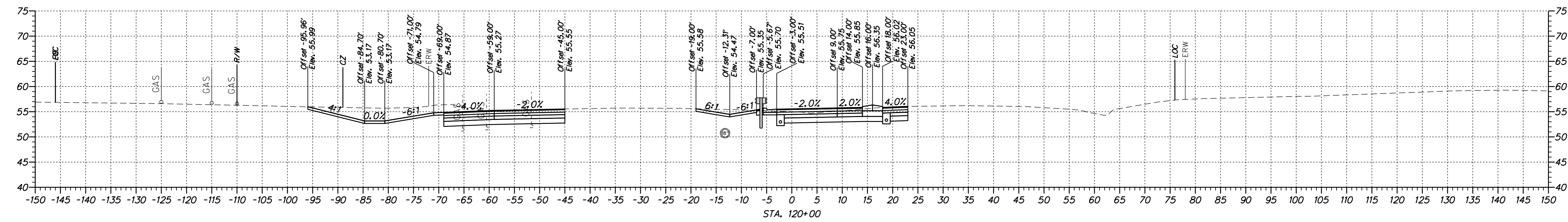
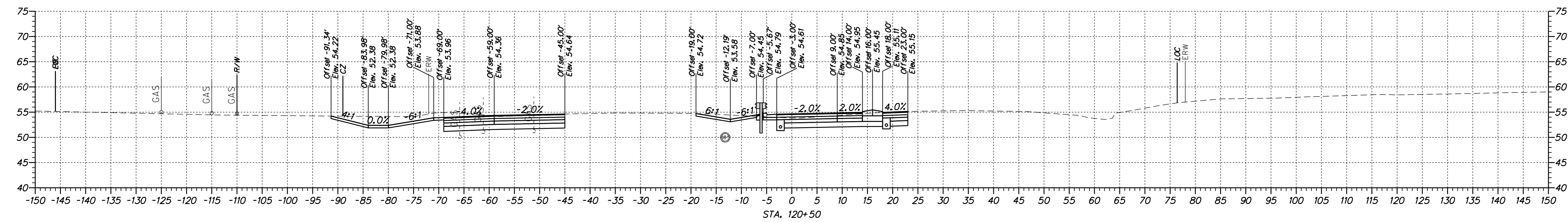
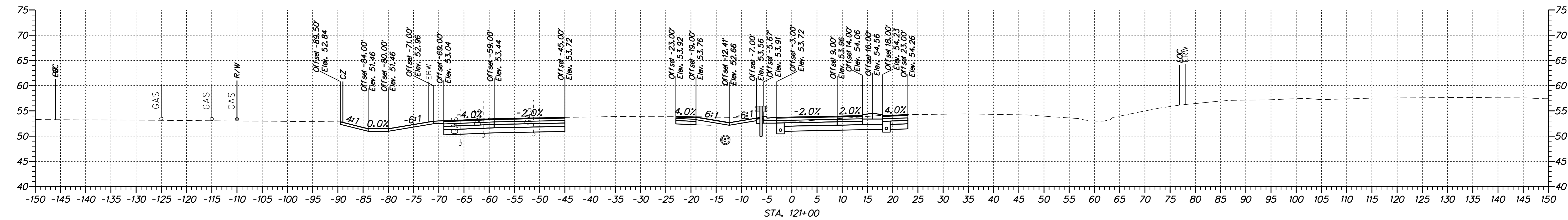

ADDENDUMS / REVISIONS	

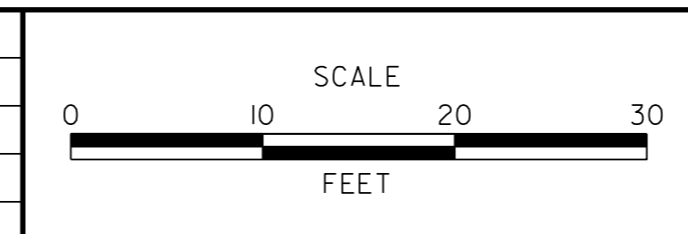

**US 13 & PORT PENN RD**  
**INTERSECTION**

CONTRACT	T201011302	BRIDGE NO.	
COUNTY	NEW CASTLE	DESIGNED BY:	S.E.S.
		CHECKED BY:	B.R.T.

<b>CROSS SECTIONS</b>	
US 13	
XS-47	SHEET NO.
48	TOTAL SHTS.
63	



M:\16531-000\CONTRACT ID\CADD\X5000\101\_L\13\_101\16531.dgn  
 9/10/2015 3:41:26 PM

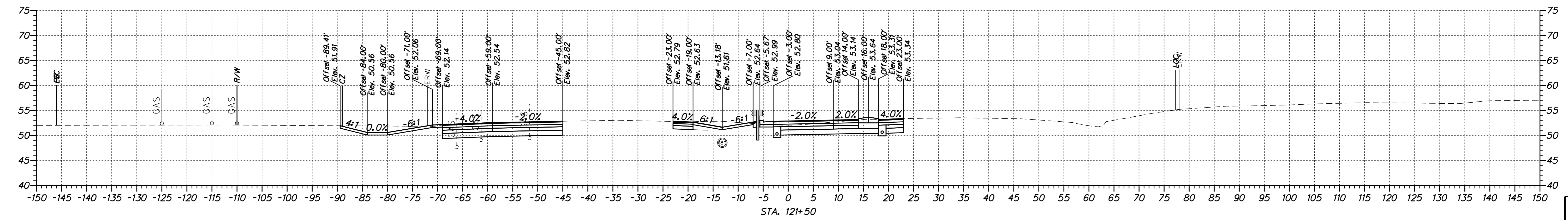
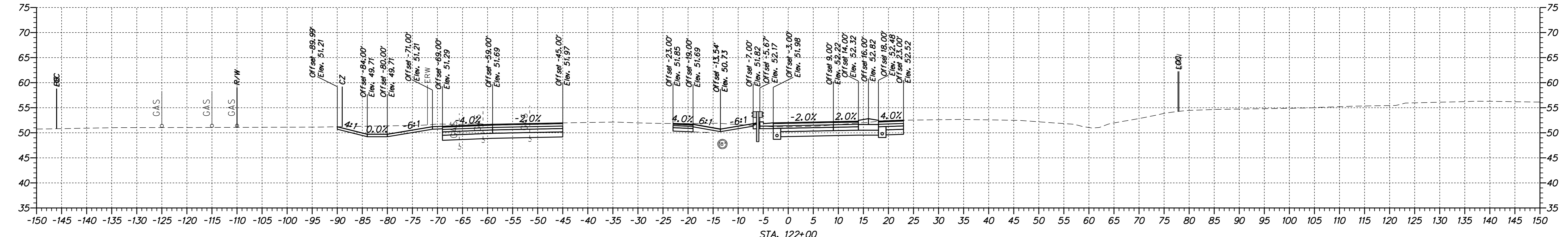
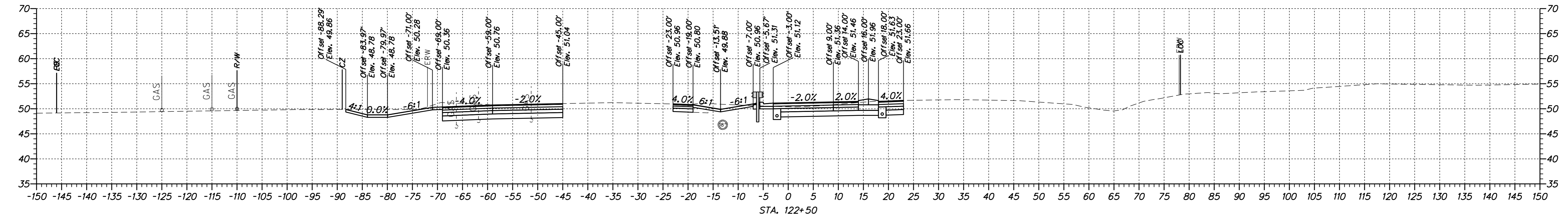
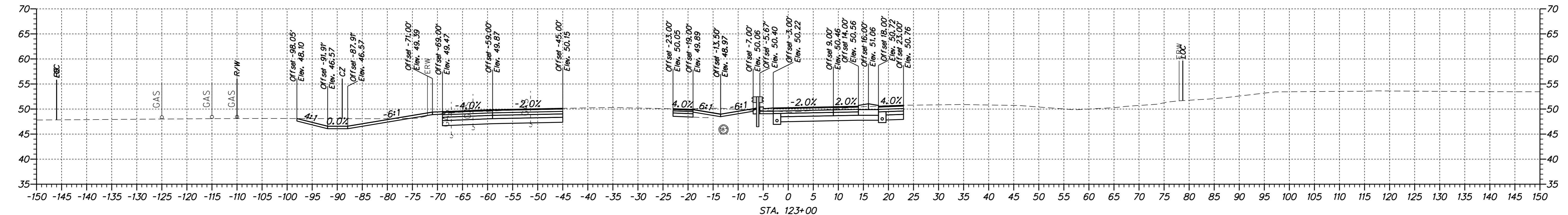

ADDENDUMS / REVISIONS	

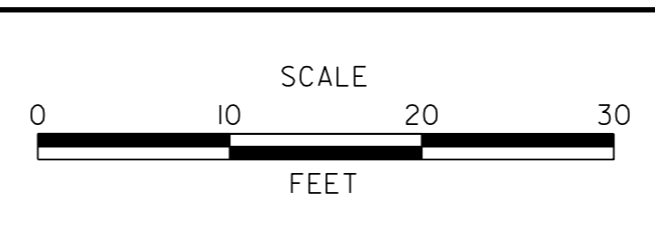

**US 13 & PORT PENN RD**  
**INTERSECTION**

CONTRACT	T201011302	BRIDGE NO.	
COUNTY	NEW CASTLE	DESIGNED BY:	S.E.S.
		CHECKED BY:	B.R.T.

<b>CROSS SECTIONS</b>	
US 13	
SHEET NO.	49
TOTAL SHTS.	63

M:\16531-000\CONTRACT ID\CAD\X500U1301\_L\US13\_ID(1)in.dgn  
 9/19/2013 3:41:28 PM

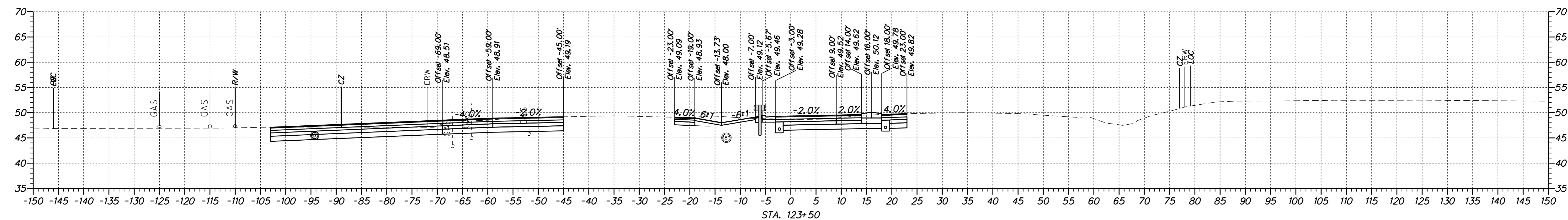
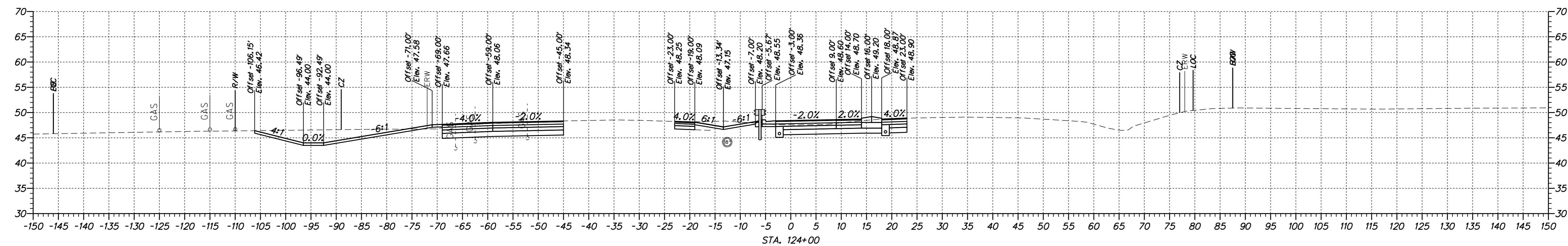
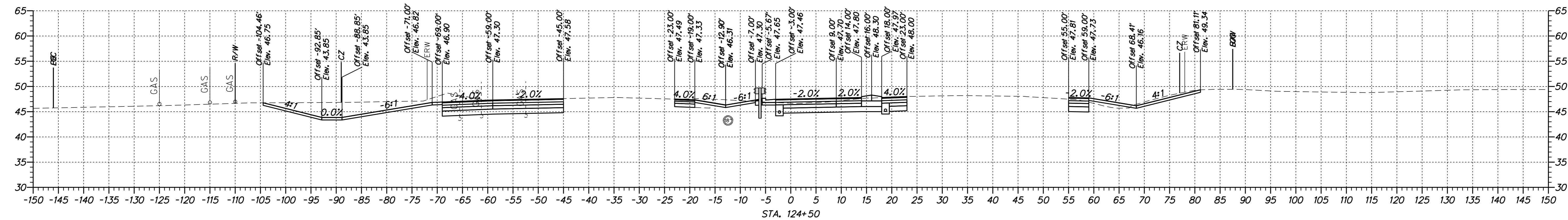
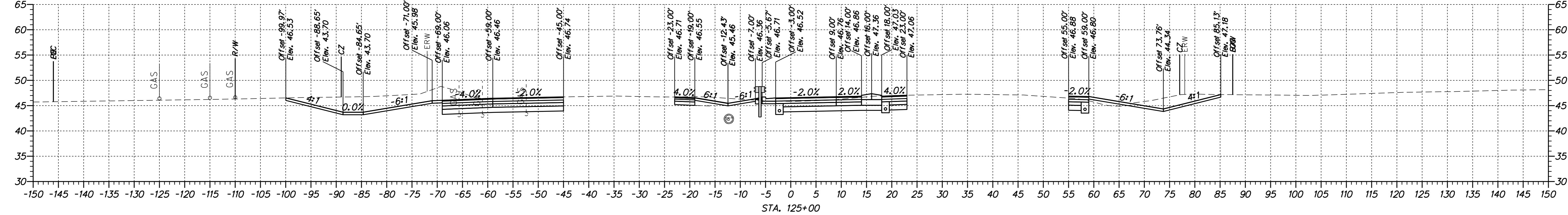

M:\16531-000\CONTRACT ID\CADD\X500U1301\_L1513\_101\16531.dgn  
 9/10/2015 3:41:26 PM

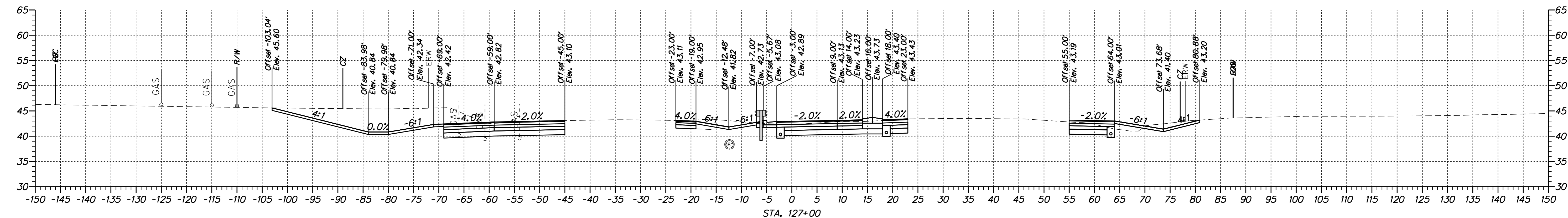

STA. 127+00

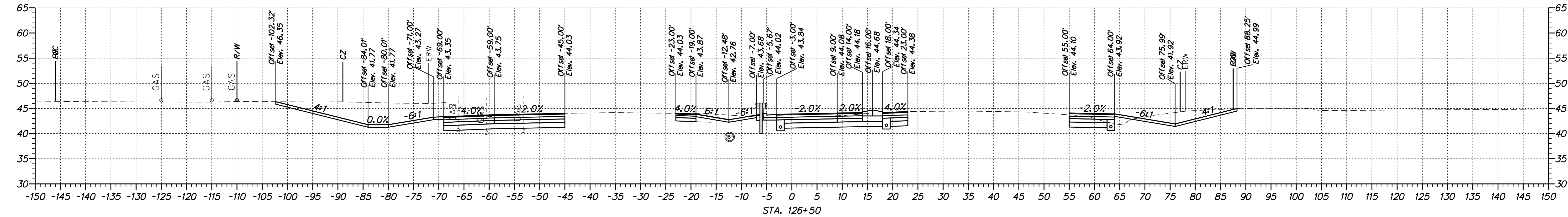

STA. 126+50

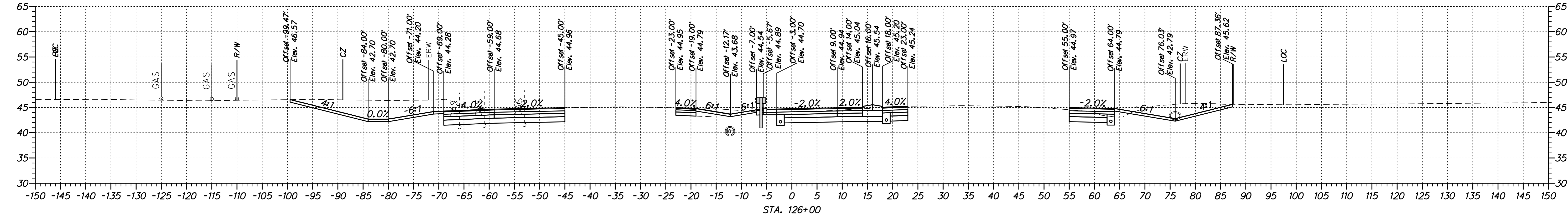

STA. 126+00

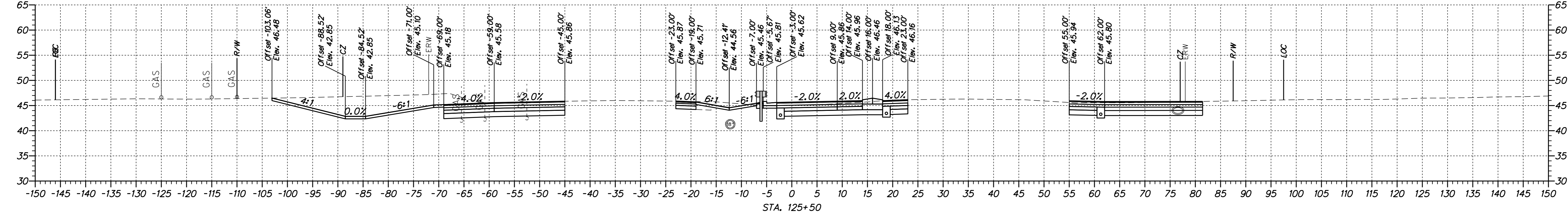

STA. 125+50



ADDENDUMS / REVISIONS	

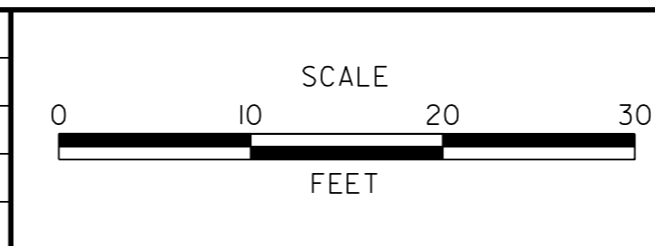

## US 13 & PORT PENN RD INTERSECTION

CONTRACT T201011302	BRIDGE NO.
COUNTY NEW CASTLE	DESIGNED BY: S.E.S.
	CHECKED BY: B.R.T.

<b>CROSS SECTIONS</b> US 13	SHEET NO.
	TOTAL SHTS.
	63

XS-50

M:\1653-000\CONTRACT ID\CADD\X500U301\_LUS13\_ID(1)in.dgn  
 9/19/2015 3:41:26 PM

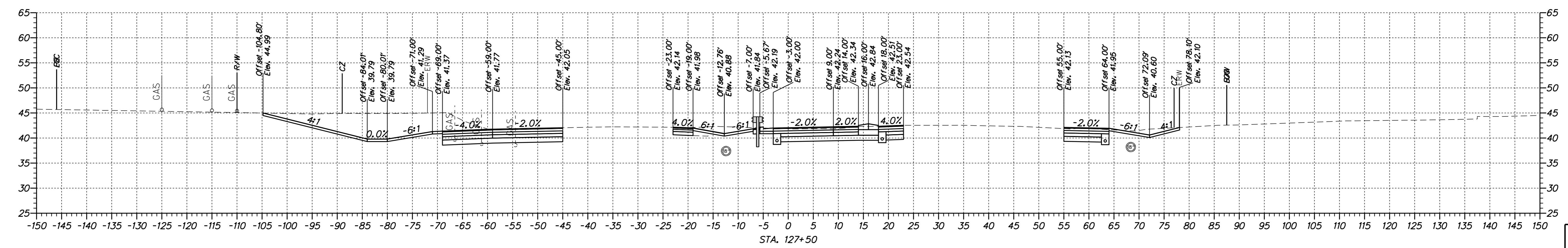
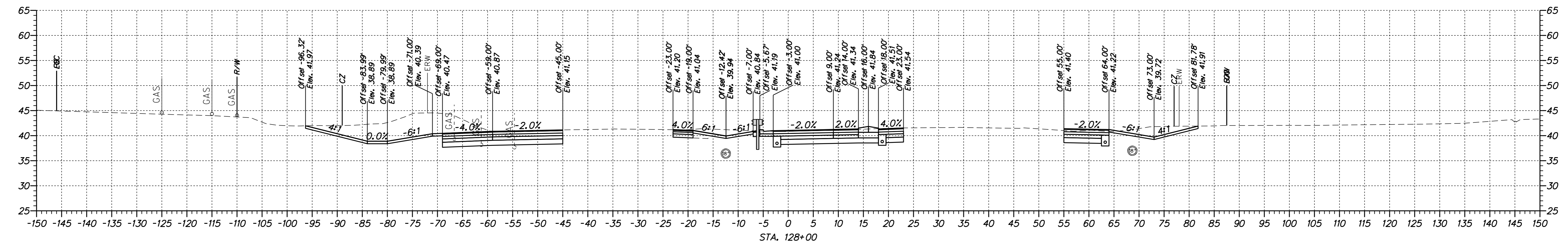
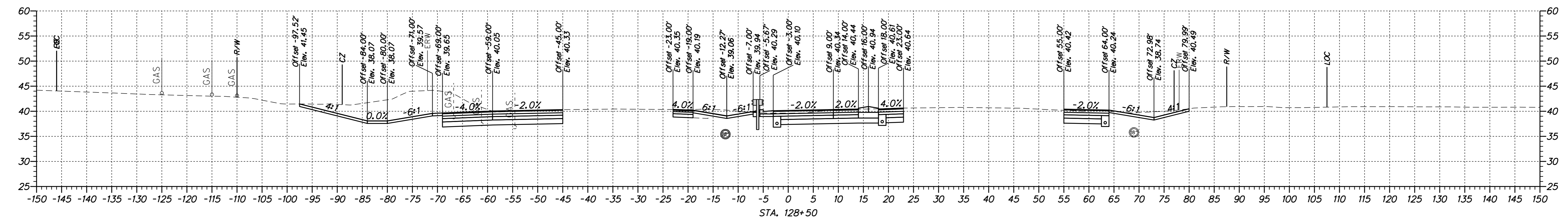
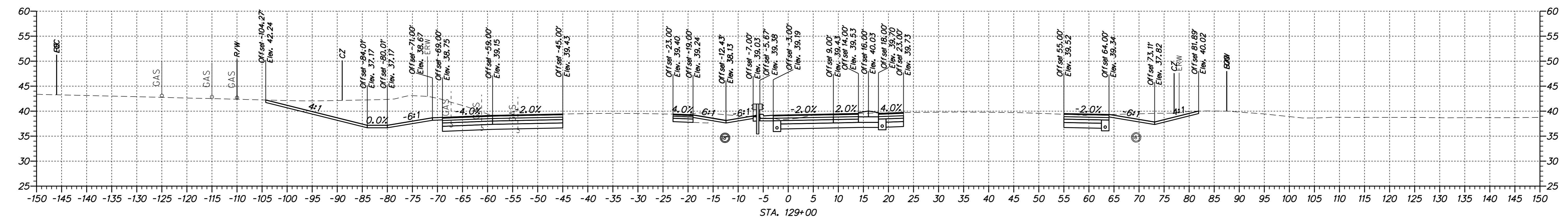

ADDENDUMS / REVISIONS	

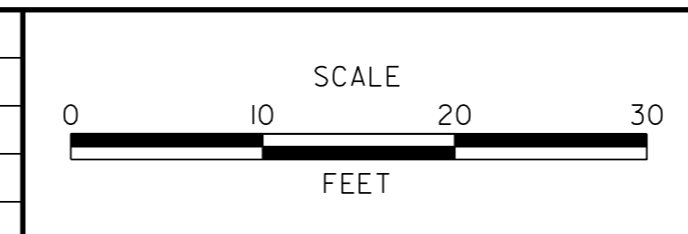

**US 13 & PORT PENN RD INTERSECTION**

CONTRACT	T201011302	BRIDGE NO.	
COUNTY	NEW CASTLE	DESIGNED BY:	S.E.S.
		CHECKED BY:	B.R.T.

**CROSS SECTIONS**  
US 13

X5-51
SHEET NO.
52
TOTAL SHTS.
63

M:\16531-000\CONTRACT ID\CAD\X5000\1301\_L131\_101\16531.dgn  
 9/19/2013 3:41:26 PM

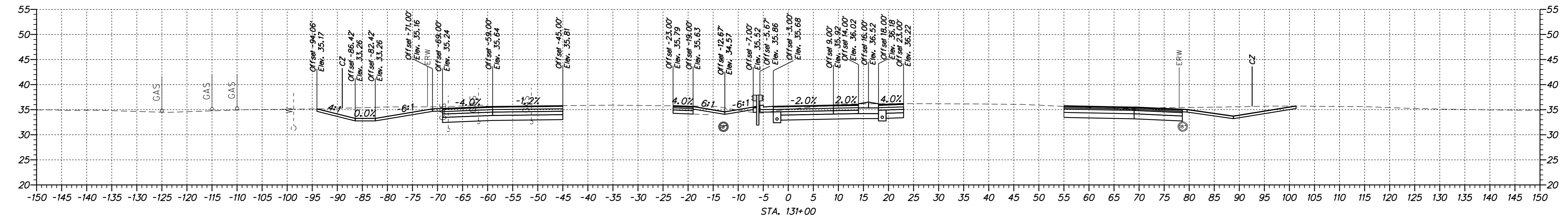

STA 131+00

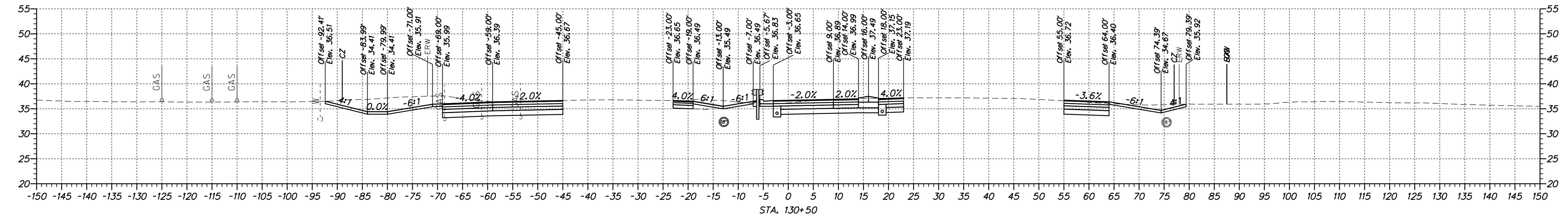

STA 130+50

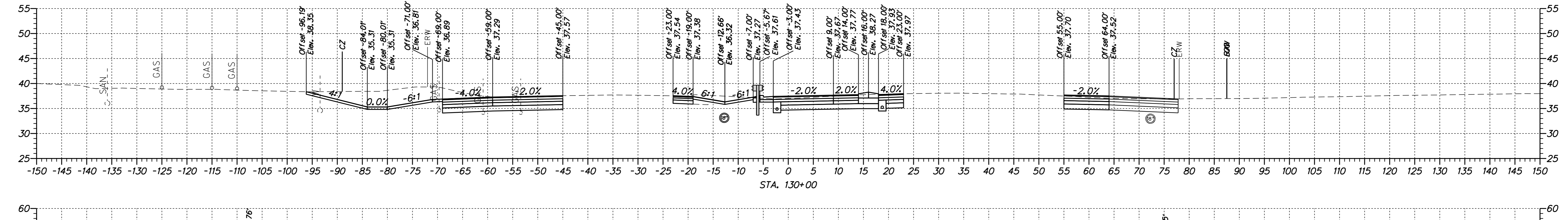

STA 130+00

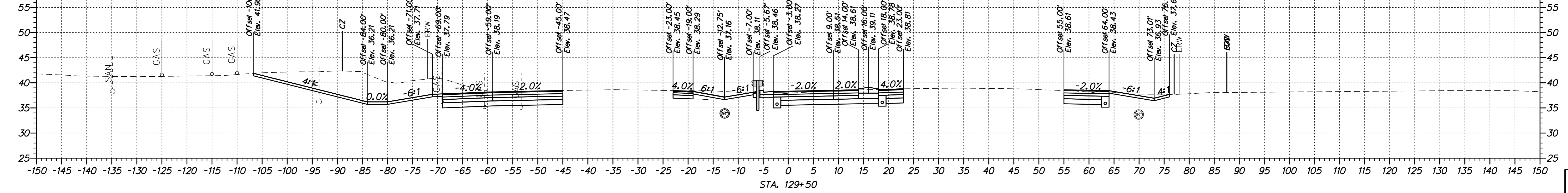

STA 129+50

ADDENDUMS / REVISIONS	

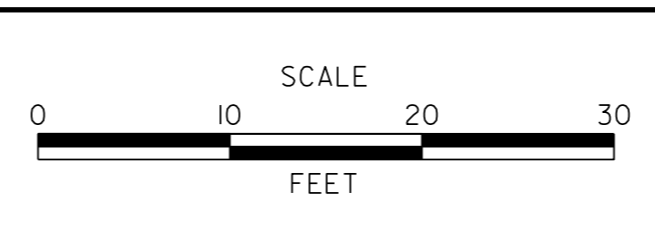

**US 13 & PORT PENN RD**  
**INTERSECTION**

CONTRACT	T201011302	BRIDGE NO.	
COUNTY	NEW CASTLE	DESIGNED BY:	S.E.S.
		CHECKED BY:	B.R.T.

<b>CROSS SECTIONS</b> US 13	
XS-52	SHEET NO.
63	TOTAL SHTS.

M:\31653-000\CONTRACT ID\CADD\X5000\0301\US13\_ID1\final.dgn  
 9/19/2013 3:41:26 PM

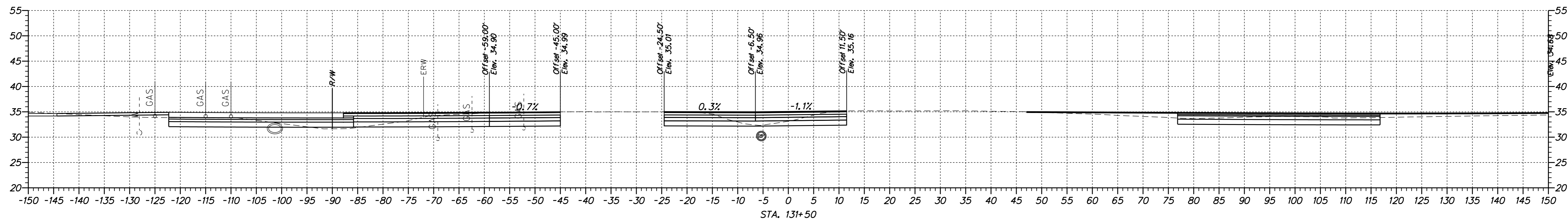
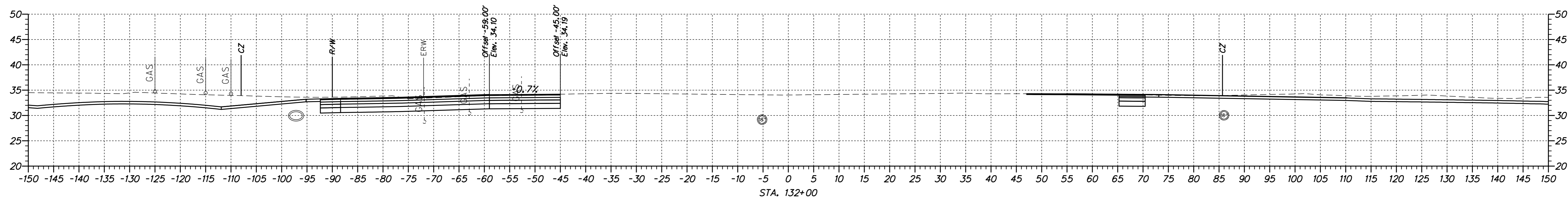
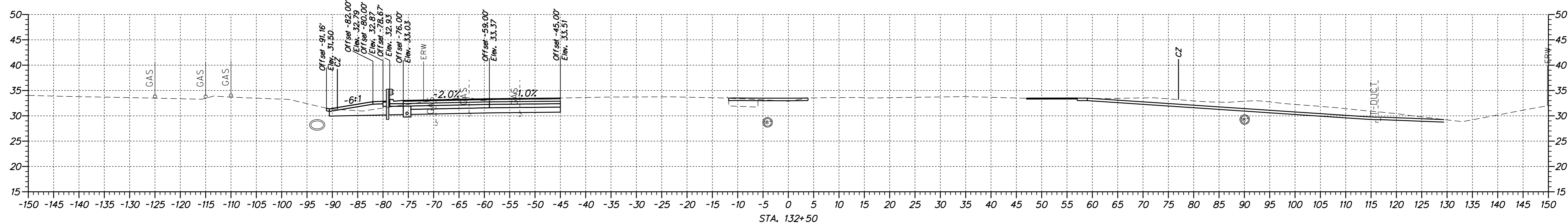
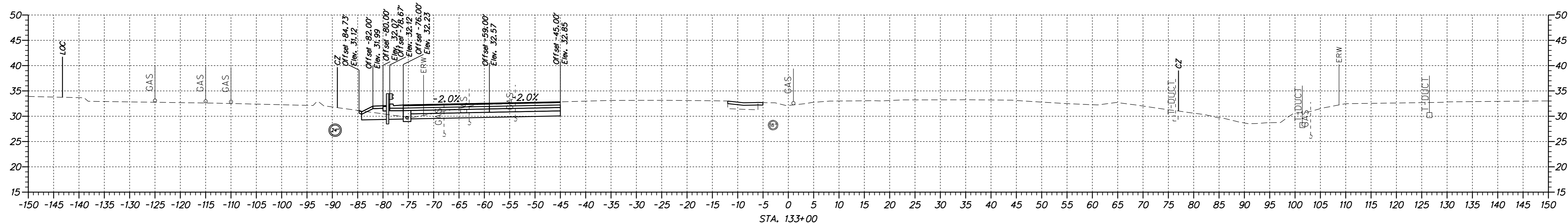

ADDENDUMS / REVISIONS	



**US 13 & PORT PENN RD INTERSECTION**

CONTRACT T201011302	BRIDGE NO.
COUNTY NEW CASTLE	DESIGNED BY: S.E.S.
	CHECKED BY: B.R.T.

**CROSS SECTIONS**  
US 13

<b>XS-53</b>
SHEET NO. 54
TOTAL SHTS. 63

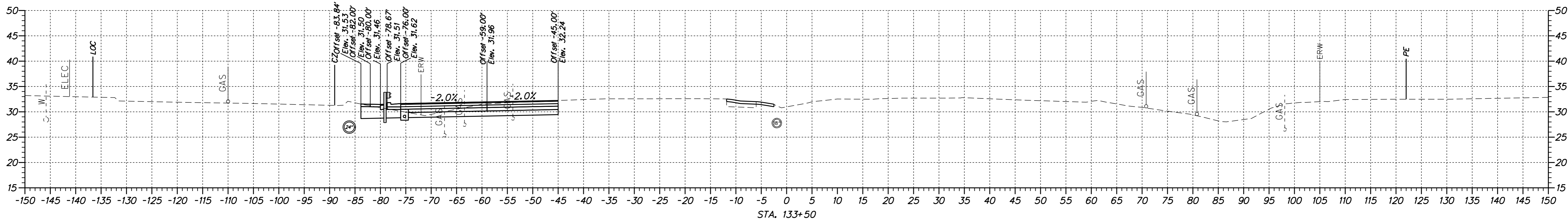
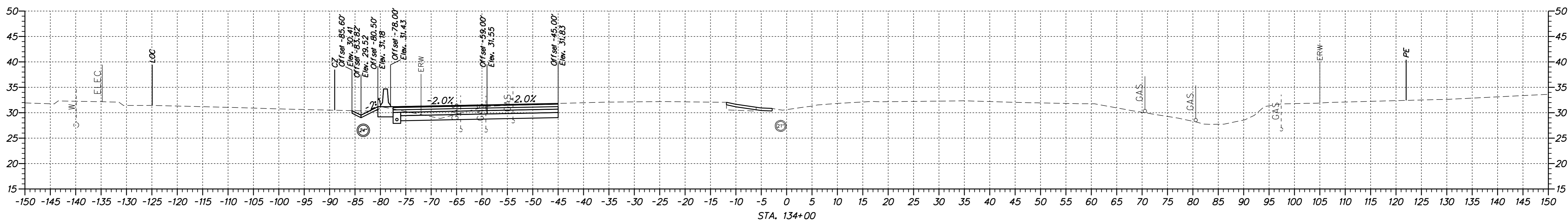
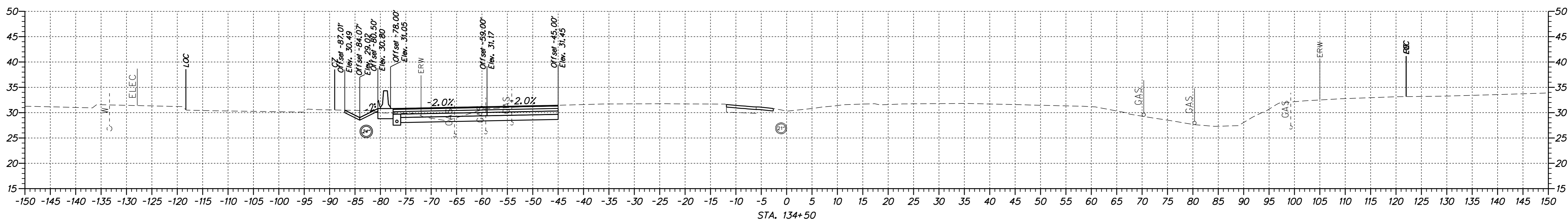
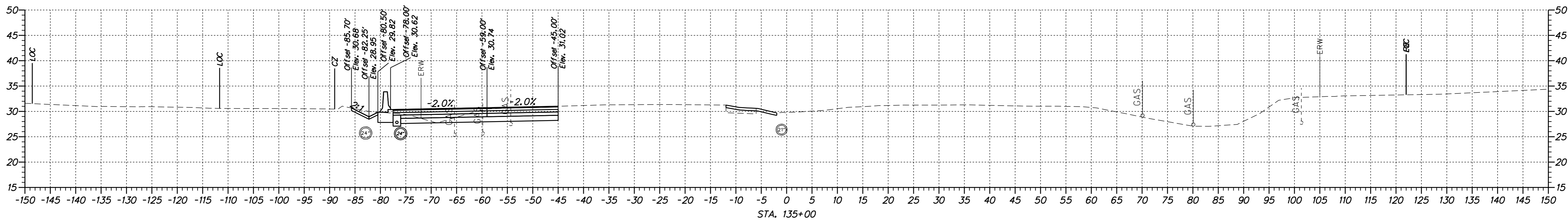

M:\31653-000\CONTRACT ID\CADD\X5000\1301\_L\133\_101\133.dgn  
 9/10/2013 3:42:26 PM



ADDENDUMS / REVISIONS	

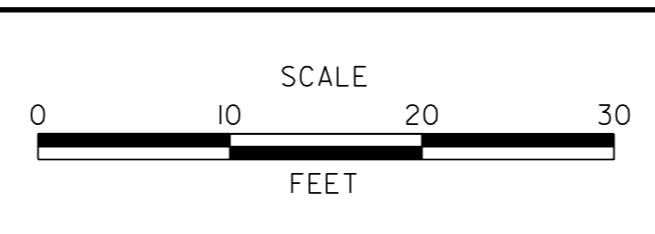

## US 13 & PORT PENN RD INTERSECTION

CONTRACT T201011302	BRIDGE NO.
COUNTY NEW CASTLE	DESIGNED BY: S.E.S.
	CHECKED BY: B.R.T.

<b>CROSS SECTIONS</b> US 13
--------------------------------

<b>XS-54</b>
SHEET NO.
TOTAL SHTS.
63

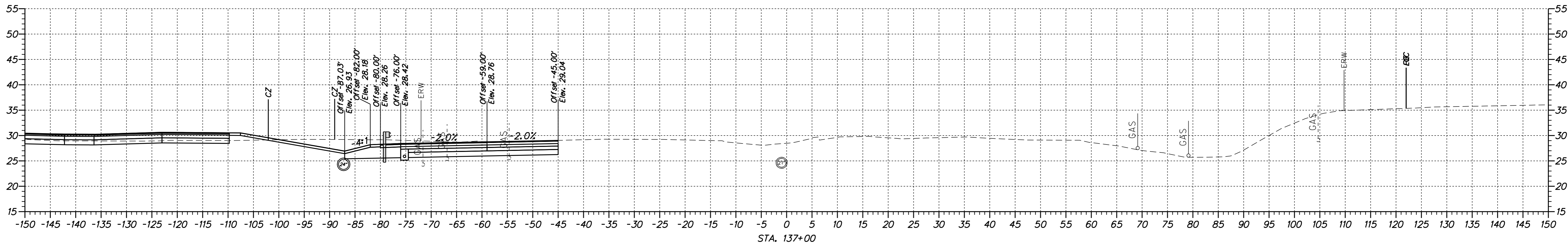

STA. 137+00

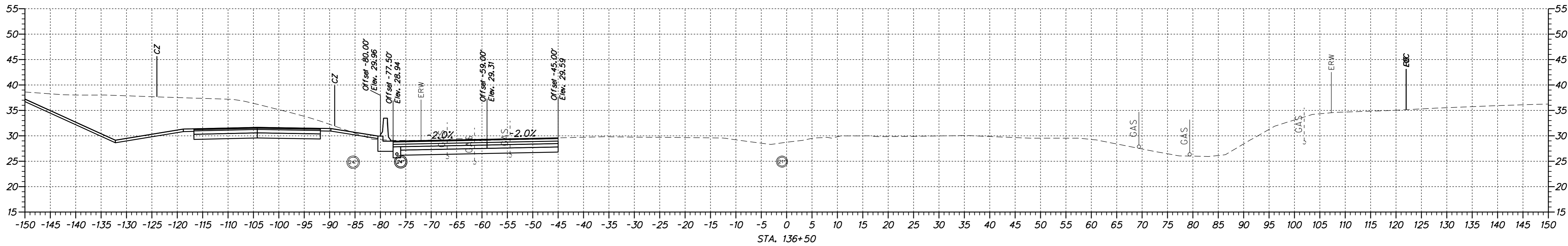

STA. 136+50

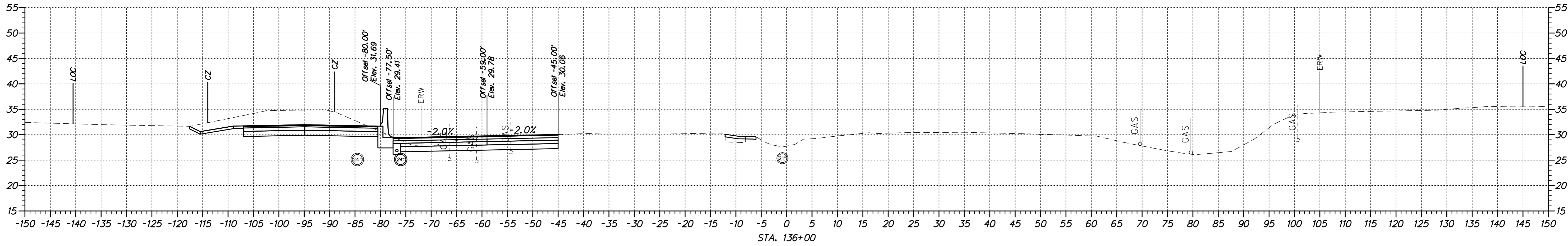

STA. 136+00

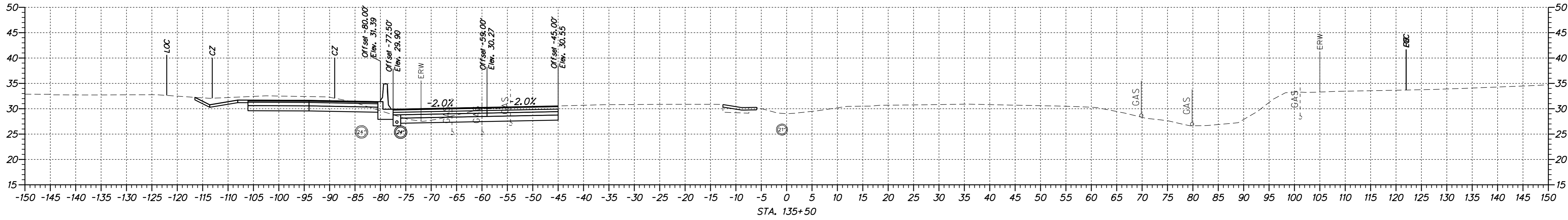

STA. 135+50

M:\31653-000\CONTRACT ID\CADD\X5000\301\_L\313\_ID(1)in.dgn  
 9/19/2013 3:42:27 PM



ADDENDUMS / REVISIONS	

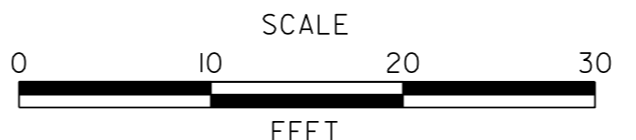

**US 13 & PORT PENN RD INTERSECTION**

CONTRACT T201011302	BRIDGE NO.
COUNTY NEW CASTLE	DESIGNED BY: S.E.S.
	CHECKED BY: B.R.T.

**CROSS SECTIONS**  
US 13

<b>XS-55</b>
SHEET NO. 56
TOTAL SHTS. 63



M:\2015\1000\CONTRACT ID\CADD\X5000\0301\_US13\_IDI\Inpl.dgn  
 9/10/2015 3:42:27 PM

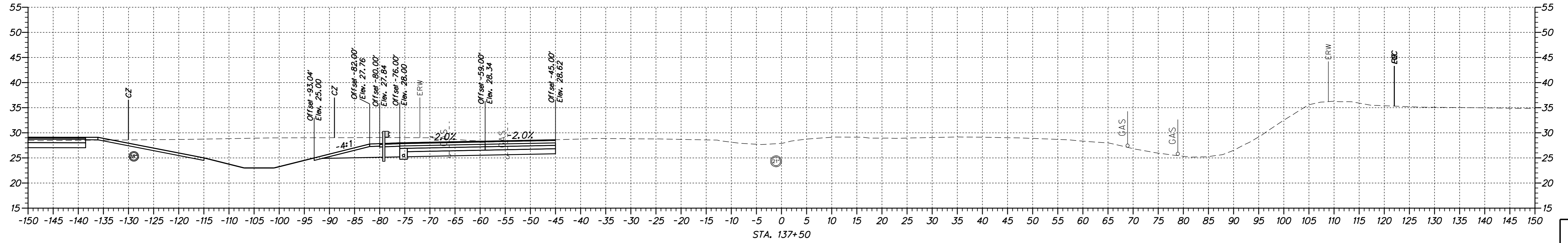
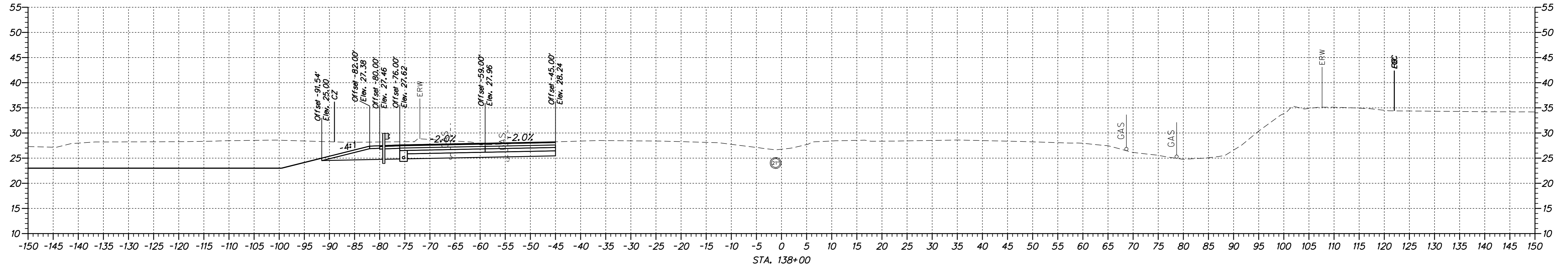
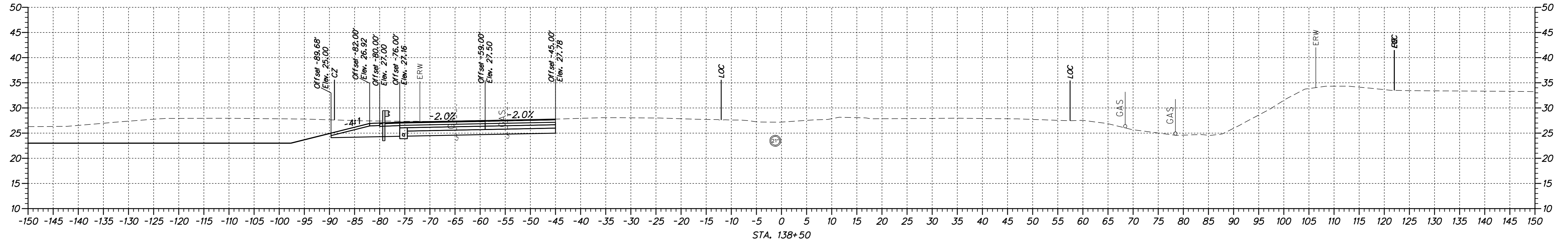

ADDENDUMS / REVISIONS



**US 13 & PORT PENN RD INTERSECTION**

CONTRACT	BRIDGE NO.
T201011302	
COUNTY	DESIGNED BY: S.E.S.
NEW CASTLE	CHECKED BY: B.R.T.

**CROSS SECTIONS**  
US 13

<b>XS-56</b>
SHEET NO.
57
TOTAL SHTS.
63

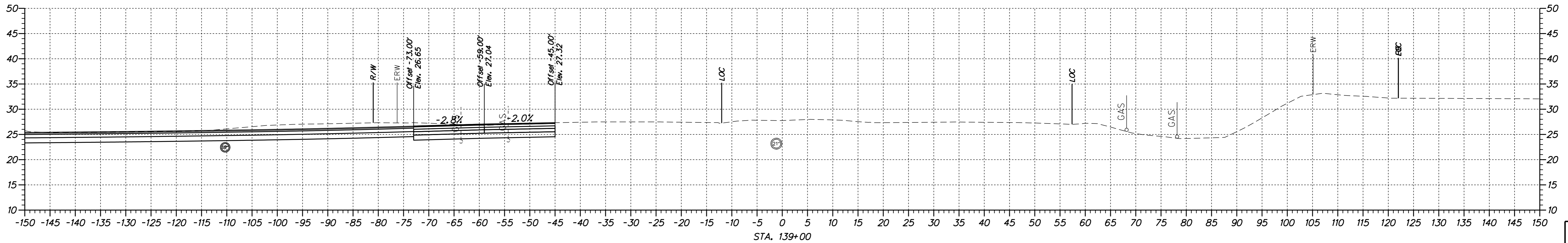
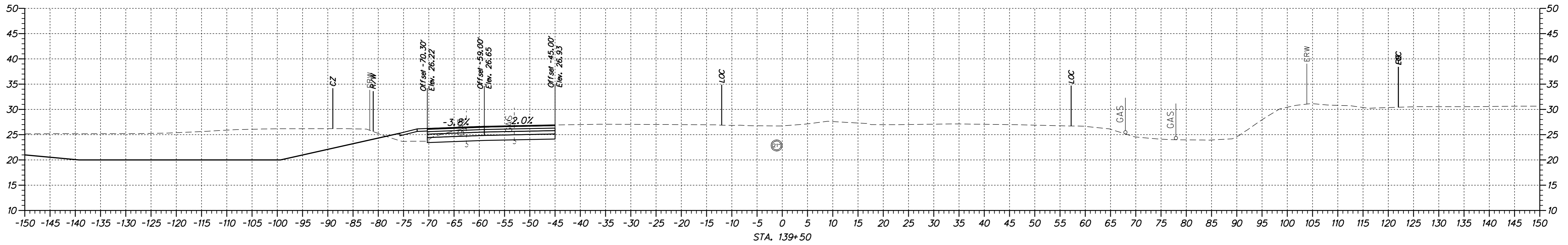
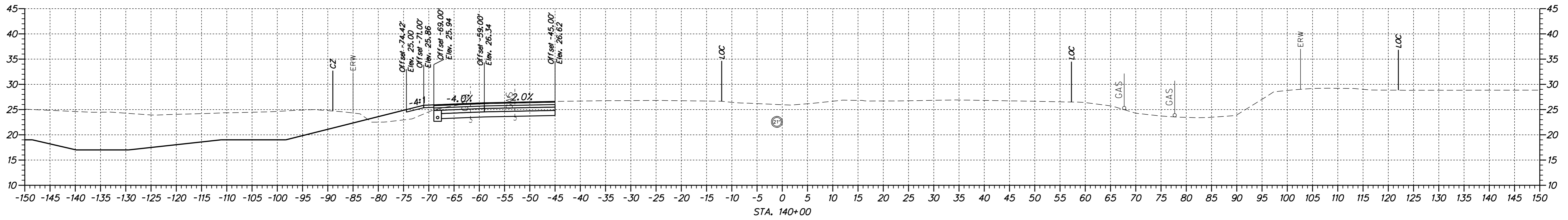
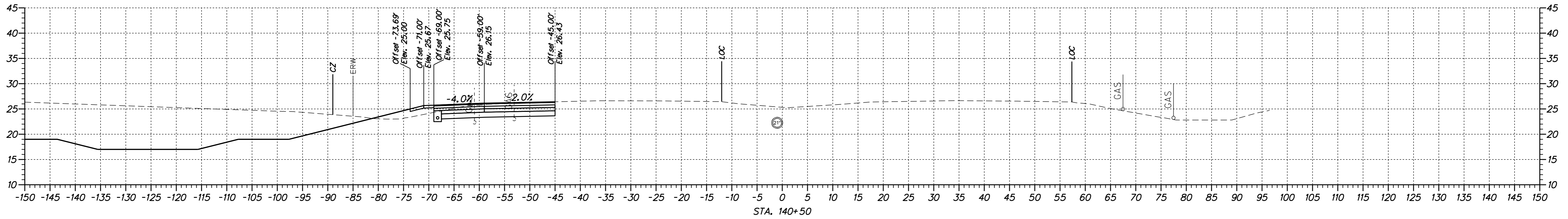

M:\21653-000\CONTRACT 9182013 - 34127.PW  
 ID:\CADD\X50001301\_L\US13\_ID1.inpl.dgn



ADDENDUMS / REVISIONS



**US 13 & PORT PENN RD INTERSECTION**

CONTRACT	BRIDGE NO.
T201011302	DESIGNED BY: S.E.S.
COUNTY	CHECKED BY: B.R.T.
NEW CASTLE	

**CROSS SECTIONS**  
US 13

<b>XS-57</b>
SHEET NO.
58
TOTAL SHTS.
63

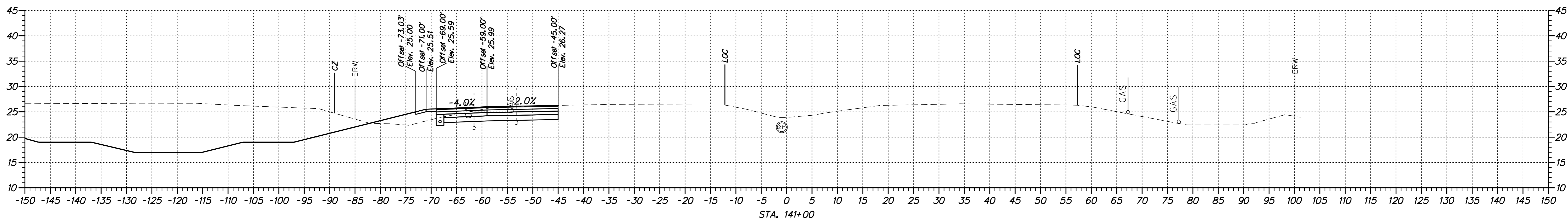
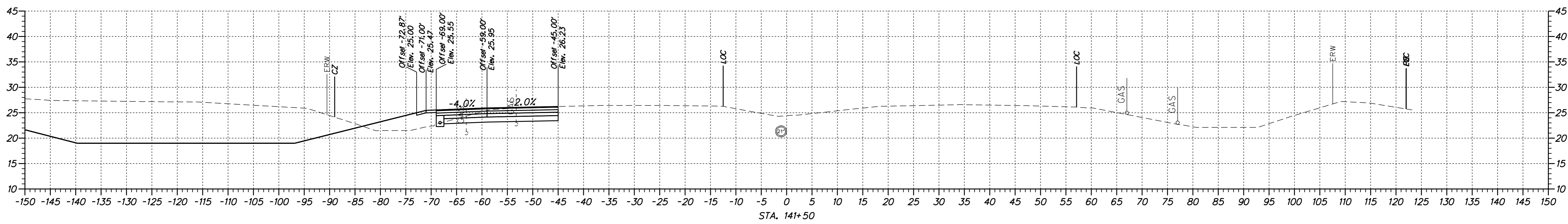
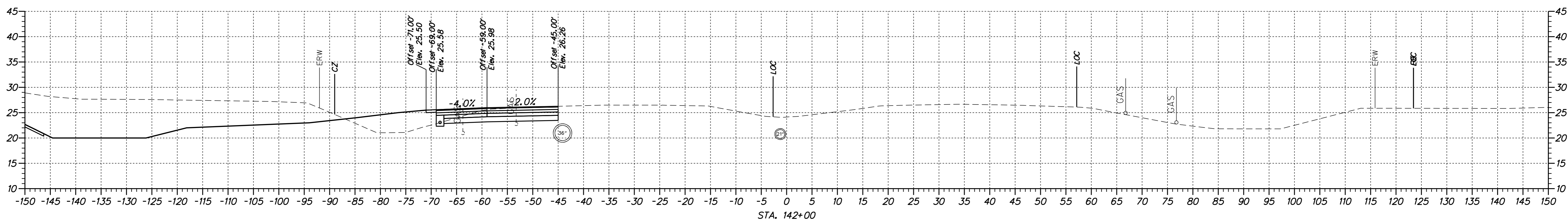
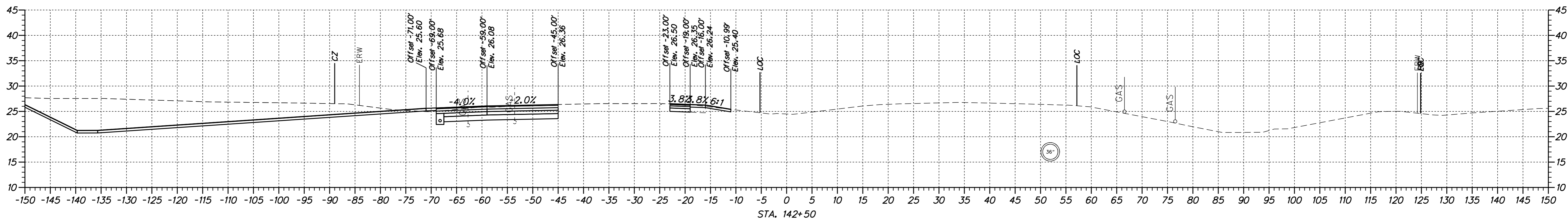

M:\2013\CONTRACT ID\CAD\X5000\1301\_L\13\_101\141.dgn  
 9/10/2013 3:42:27 PM



ADDENDUMS / REVISIONS	

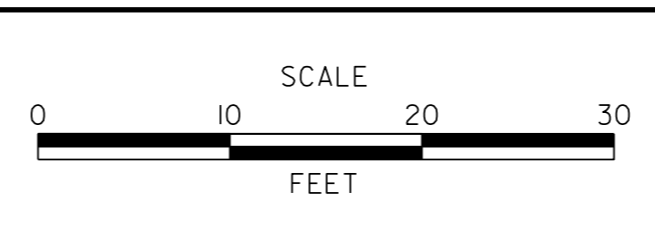

## US 13 & PORT PENN RD INTERSECTION

CONTRACT	BRIDGE NO.
T201011302	
COUNTY	DESIGNED BY: S.E.S.
NEW CASTLE	CHECKED BY: B.R.T.

<b>CROSS SECTIONS</b>
US 13

XS-58
SHEET NO.
59
TOTAL SHTS.
63

M:\21653-000\CONTRACT 10\CADD\X5000\0301\_US13\_IDI\Inpl.dgn  
 9/19/2013 3:42:27 PM

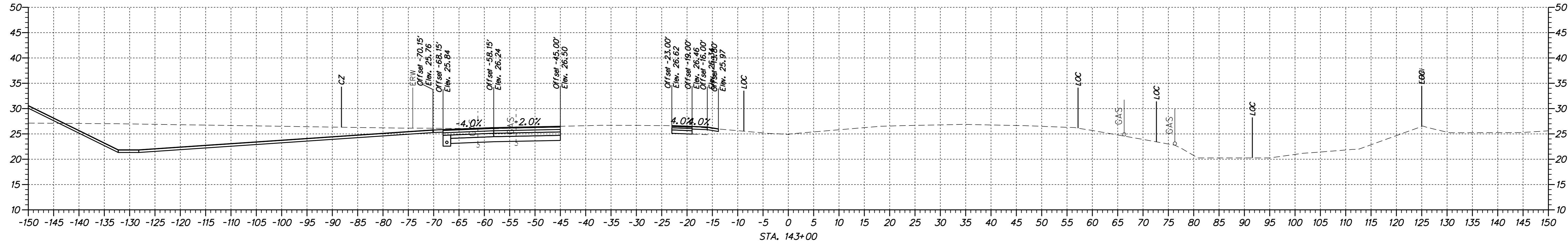
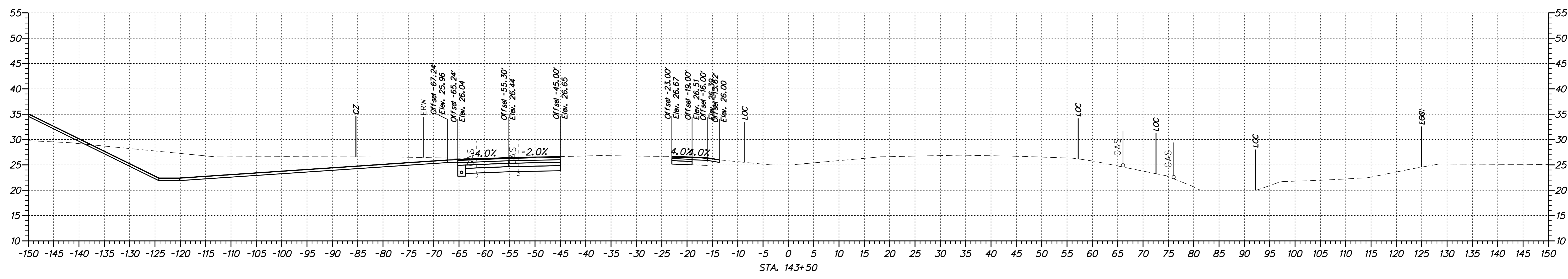
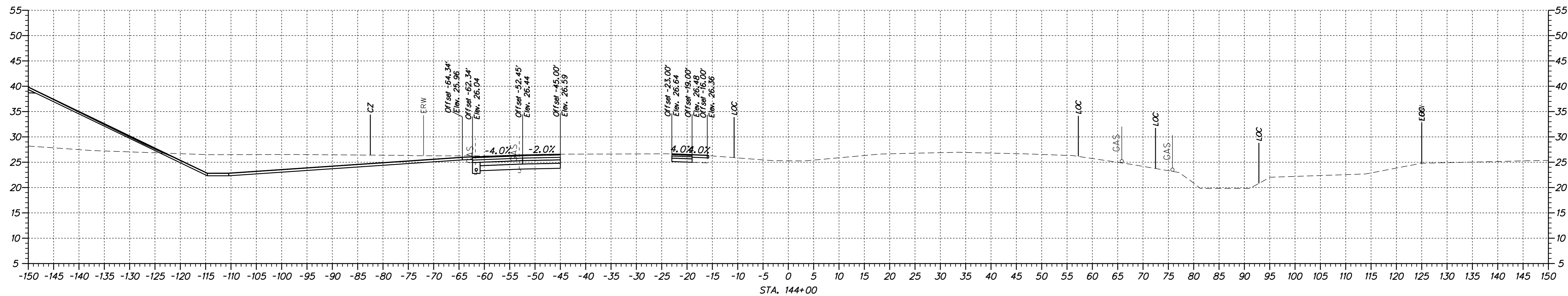

ADDENDUMS / REVISIONS	



**US 13 & PORT PENN RD INTERSECTION**

CONTRACT	BRIDGE NO.
T201011302	
COUNTY	DESIGNED BY: S.E.S.
NEW CASTLE	CHECKED BY: B.R.T.

**CROSS SECTIONS**  
US 13

X5-59
SHEET NO.
60
TOTAL SHTS.
63

M:\16531-000\CONTRACT 10\CADD\X5000\101\_US13\_IDE\Inet.dgn  
 9/19/2013 3:42:27 PM

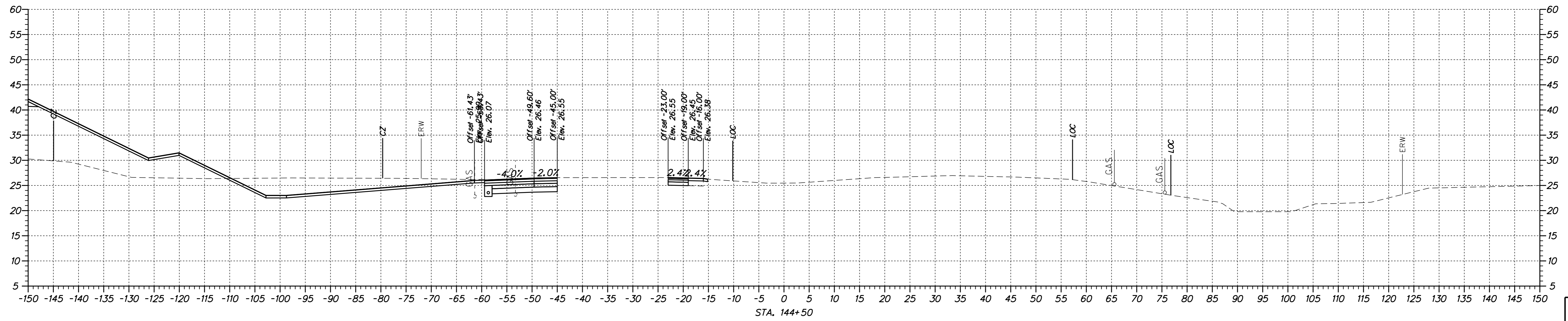
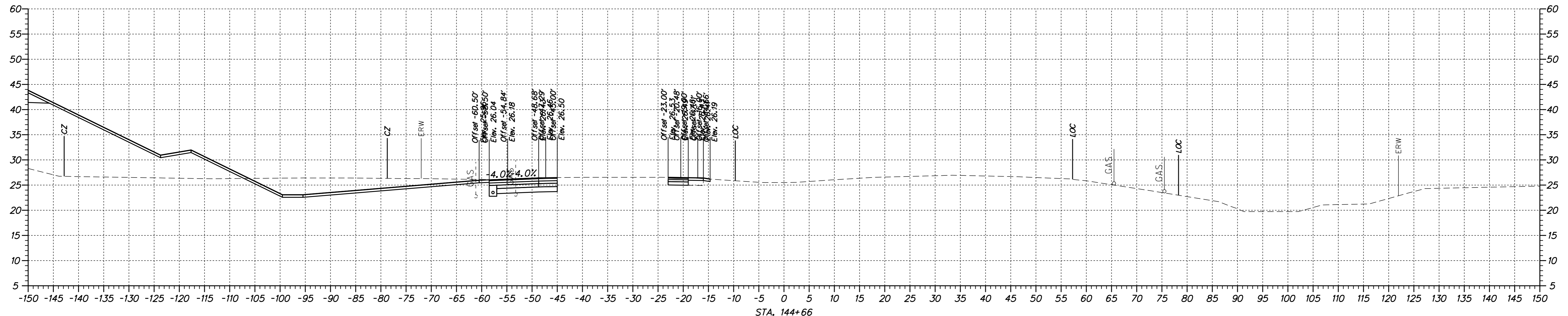

ADDENDUMS / REVISIONS	



**US 13 & PORT PENN RD INTERSECTION**

CONTRACT T201011302	BRIDGE NO. 
COUNTY NEW CASTLE	DESIGNED BY: S.E.S. CHECKED BY: B.R.T.

**CROSS SECTIONS**  
US 13

<b>XS-60</b>
SHEET NO. 61
TOTAL SHTS. 63