

TYPICAL NORMAL SECTION US 301
STA 173+43.12 TO STA 177+89.16

* SLOPE VARIES; SEE MEDIAN TRANSITION DETAIL ON MD-02
 ** SLOPE VARIES; MATCH WITH EXISTING SHOULDER SLOPE
 *** WIDTH OF CONSTRUCTION VARIES. REFER TO CROSS SECTIONS FOR GRADING LIMITS
 **** 4% FROM STA 174+11.27 TO STA 175+89.55

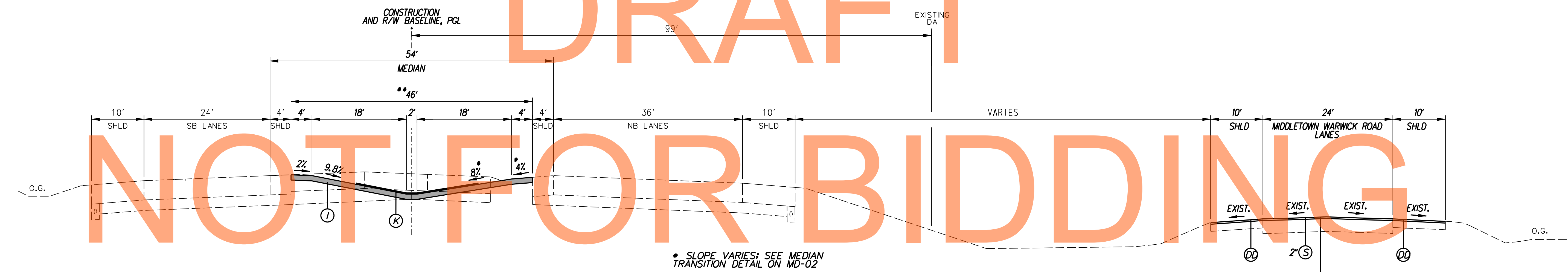

TYPICAL NORMAL SECTION US 301
STA 166+76.60 TO STA 173+43.12

* SLOPE VARIES; SEE MEDIAN TRANSITION DETAIL ON MD-02
 ** WIDTH OF CONSTRUCTION VARIES. REFER TO CROSS SECTIONS FOR GRADING LIMITS.

CC BEGIN MILLING AND OVERLAY AT STA 168+69.65

NOTES:

1. THE ALGEBRAIC DIFFERENCE BETWEEN THE TRAVEL LANE SLOPE AND SHOULDER SLOPE SHALL NOT EXCEED 8%.
2. SHOULDER CROSS SLOPE ON THE LOW SIDE SHALL BE THE SAME AS THE TRAVEL LANE CROSS SLOPE WHEN SUPERELEVATION IS 4% OR GREATER.
3. SEE GRADES AND GEOMETRICS SHEETS FOR SUPERELEVATION TRANSITIONS.
4. SEE ROADSIDE GRADING TREATMENT DETAILS FOR CHANGES IN TYPICAL ROADSIDE TREATMENT.
5. SEE TYPICAL MEDIAN SUPERELEVATION SECTIONS FOR GRADING DETAIL IN SUPERELEVATED TRANSITION AREAS.
6. SEE CROSS-SECTIONS FOR ALL VARYING CROSS-SLOPE RATES AND SIDE SLOPE RATES.

P.G.L. - PROFILE GRADE LINE.
 P.G.A. - POINT OF GRADE APPLICATION.
 P/R - POINT OF ROTATION.
 PDGA - POINT OF DITCH GRADE APPLICATION.

DRAFT
NOT FOR BIDDING
AUGUST 2015

LEGEND

(A) ITEM *209001, BORROW TYPE A	(P) ITEM *701010, PORTLAND CEMENT CONCRETE CURB, TYPE 1-8
(B) ITEM *209006, BORROW TYPE F	(Q) ITEM *701013, PORTLAND CEMENT CONCRETE CURB, TYPE 1-2 (SEE CONSTRUCTION DETAILS)
(C) ITEM *304502, SOIL CEMENT BASE COURSE	(R) ITEM *401504, HOT MIX, HOT-LAID BITUMINOUS CONCRETE PAVEMENT TYPE C, 2" THICK
(D) ITEM *304501, PERMEABLE TREATED BASE, 4"	(S) ITEM *401827, WMA SUPERPAVE, TYPE C, 160 GYRATIONS, PG 64-22 (NON-CARBONATED STONE)
(E) ITEM *501006, PORTLAND CEMENT CONCRETE PAVEMENT	(T) ITEM *401833, WMA SUPERPAVE, TYPE C, 160 GYRATIONS, PG 76-22 (NON-CARBONATE STONE)
(F) ITEM *715001, PERFORATED PIPE UNDERDRAIN	(U) ITEM *401517, STONE MATRIX ASPHALT
(G) ITEM *705002, P.C.C. SIDEWALK, 6"	(V) ITEM *401663, SUPERPAVE BITUMINOUS CONCRETE BASE COURSE, 160 GYRATIONS, PG 64-22
(H) ITEM *701016, INTEGRAL PORTLAND CEMENT CONCRETE CURB AND GUTTER, TYPE 1-4	(W) ITEM *401816, WMA SUPERPAVE, TYPE B, 160 GYRATIONS, PG 76-22
(I) ITEM *733002, TOPSOILING, 6" DEPTH	(X) ITEM *743017, PORTABLE BARRIER
ITEM *734013, PERMANENT GRASS SEEDING, DRY GROUND	(Y) ITEM *701022, INTEGRAL PORTLAND CEMENT CONCRETE CURB AND GUTTER, TYPE 3-8
(J) ITEM *302007, GRADED AGGREGATE BASE COURSE, TYPE B	(Z) ITEM *701011, PORTLAND CEMENT CONCRETE CURB, TYPE 2
(K) ITEM *735535 SOIL RETENTION BLANKET MULCH, TYPE 5 UNLESS OTHERWISE NOTED IN DT-16	(AA) ITEM *701021, INTEGRAL PORTLAND CEMENT CONCRETE CURB AND GUTTER, TYPE 2
(L) ITEM *401801, WMA SUPERPAVE, TYPE C, 160 GYRATIONS, PG 64-22 (CARBONATE STONE)	(BB) ITEM *760507, PROFILE MILLING, HOT MIX
(M) ITEM *401810, WMA SUPERPAVE, TYPE B, 160 GYRATIONS, PG 64-22	(CC) ITEM *760006, PAVEMENT MILLING, HOT MIX, 2" DEPTH
(N) ITEM *401819, WMA SUPERPAVE, BITUMINOUS CONCRETE BASE COURSE, 160 GYRATIONS, PG 64-22	(DD) ITEM *760016, RUMBLE STRIPS, HOT MIX
(O) ITEM *705001, P.C.C. SIDEWALK, 4"	(EE) ITEM *401813, WMA, SUPERPAVE, TYPE B, 160 GYRATIONS, PG 70-22



ADDENDUMS / REVISIONS	

NOT TO SCALE

**US 301
MARYLAND STATE LINE
TO LEVELS ROAD**

CONTRACT T200911303	BRIDGE NO.
COUNTY NEW CASTLE	DESIGNED BY: ES CHECKED BY: MFM

TYPICAL SECTIONS	MD-01
SHEET NO. 1113	SHEET NO.
TOTAL SHTS. 1256	TOTAL SHTS.

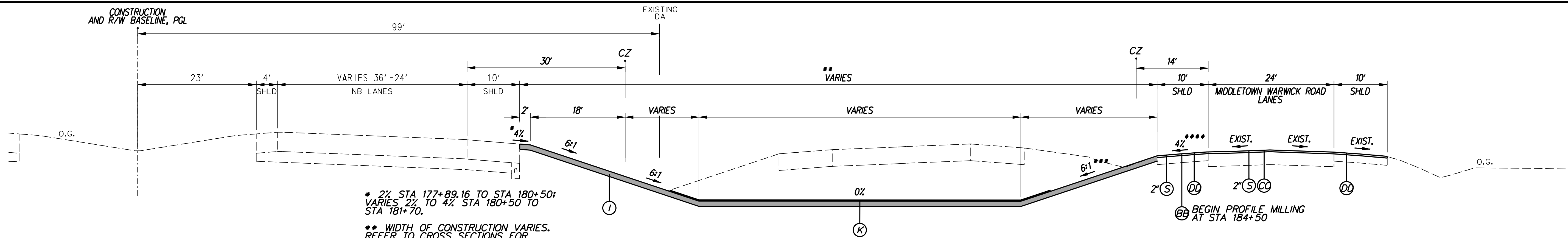

* 2% STA 177+89.16 TO STA 180+50;
VARIES 2% TO 4% STA 180+50 TO STA 181+70.

** WIDTH OF CONSTRUCTION VARIES. REFER TO CROSS SECTIONS FOR GRADING LIMITS.

*** SLOPE VARIES FROM STA 186+00 TO STA 186+25. REFER TO CROSS SECTIONS FOR GRADING DETAILS.

**** MATCH EXISTING SLOPE FROM STA 177+89.16 TO STA 184+50. 4% STA 184+50 TO 186+25.

TYPICAL NORMAL SECTION US 301
STA 177+89.16 TO STA 186+25.00

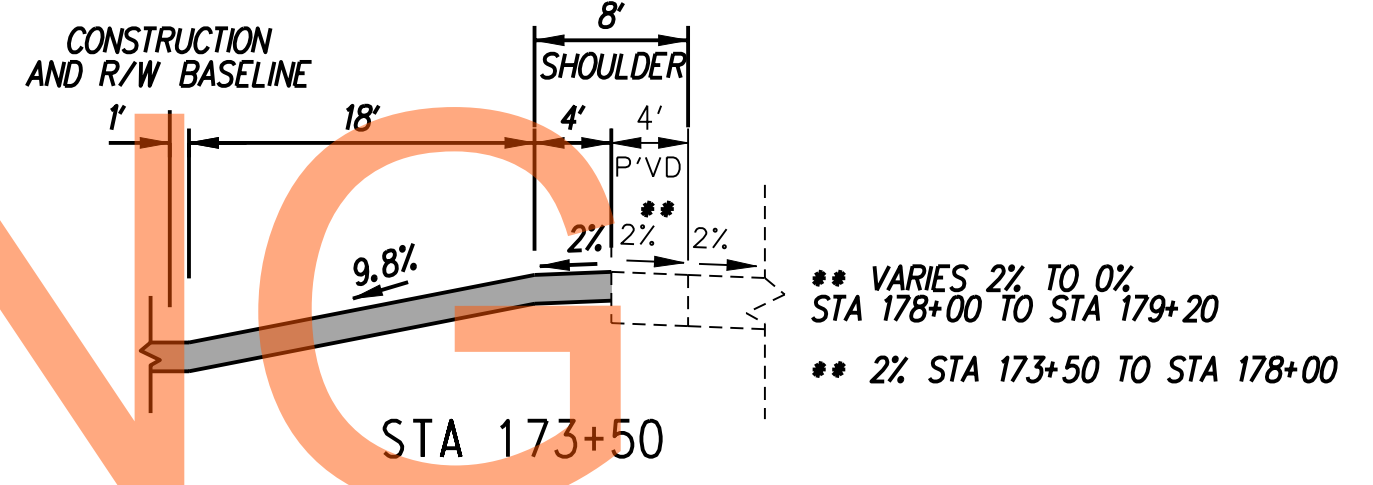
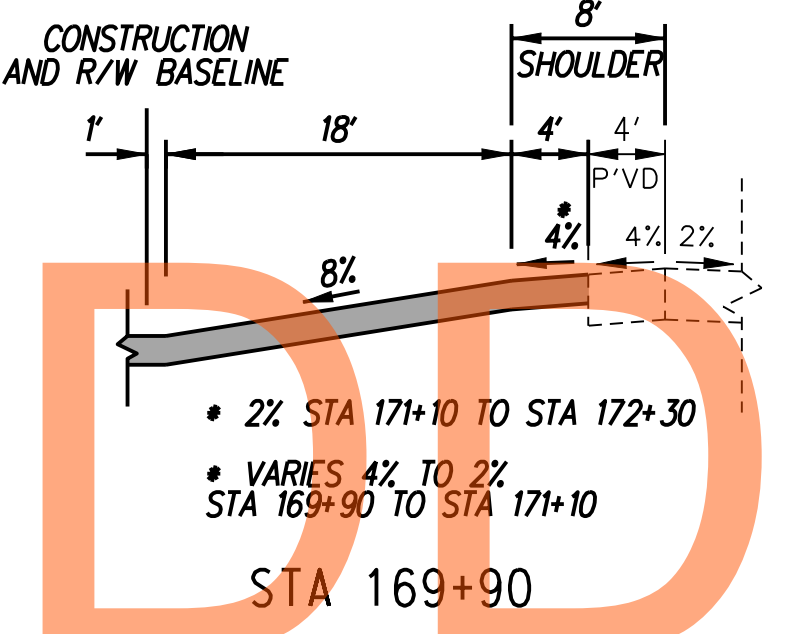
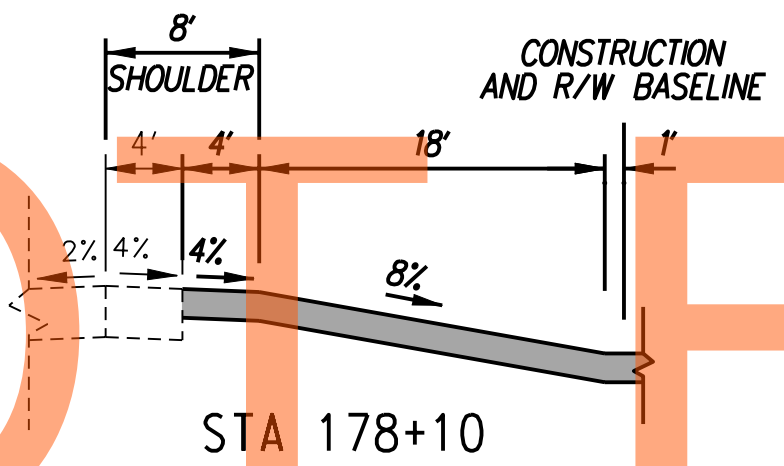
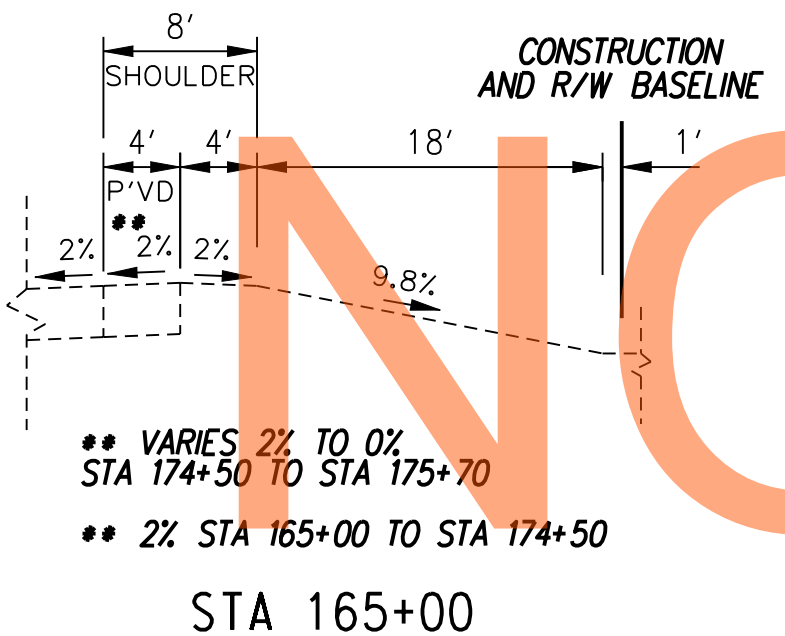
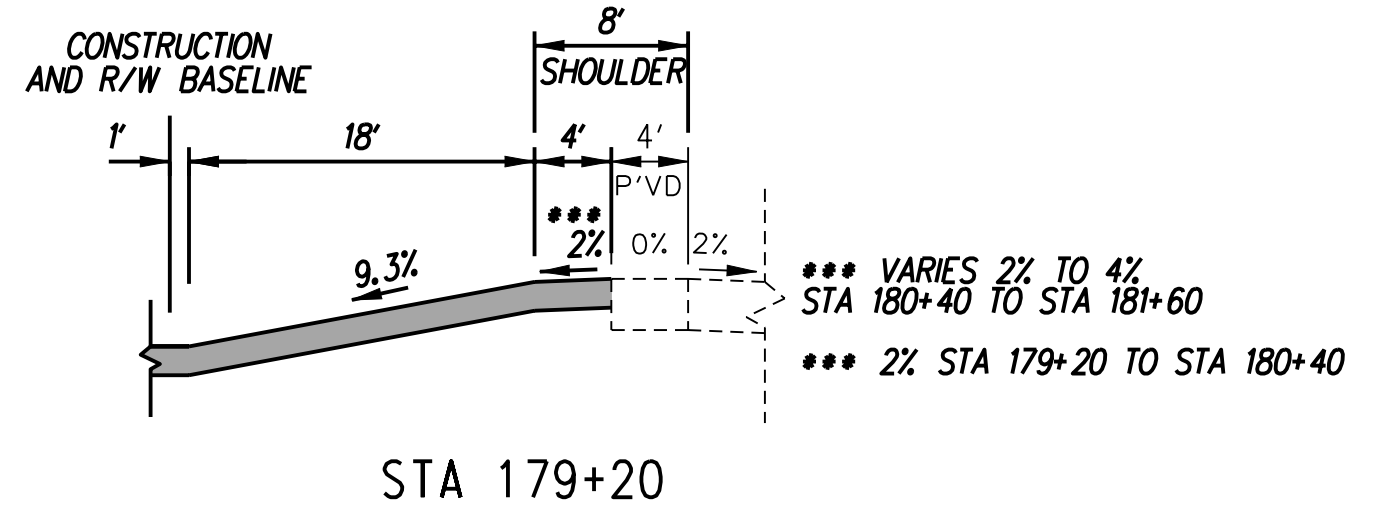
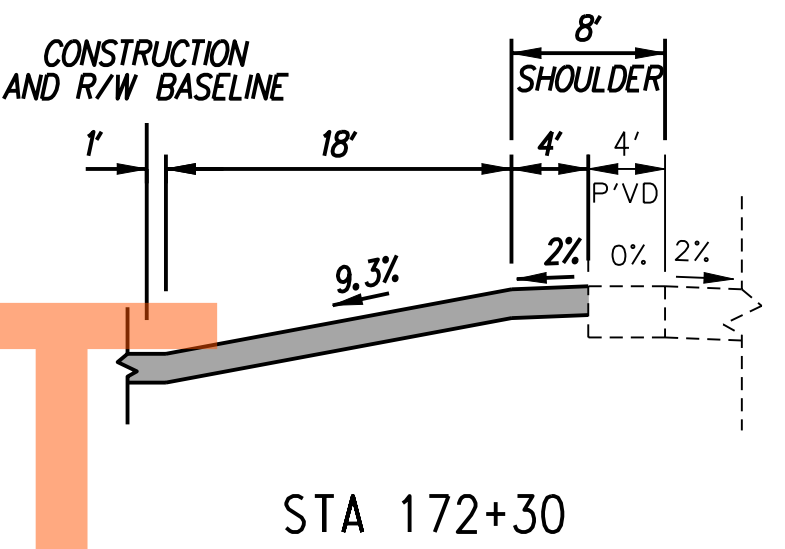
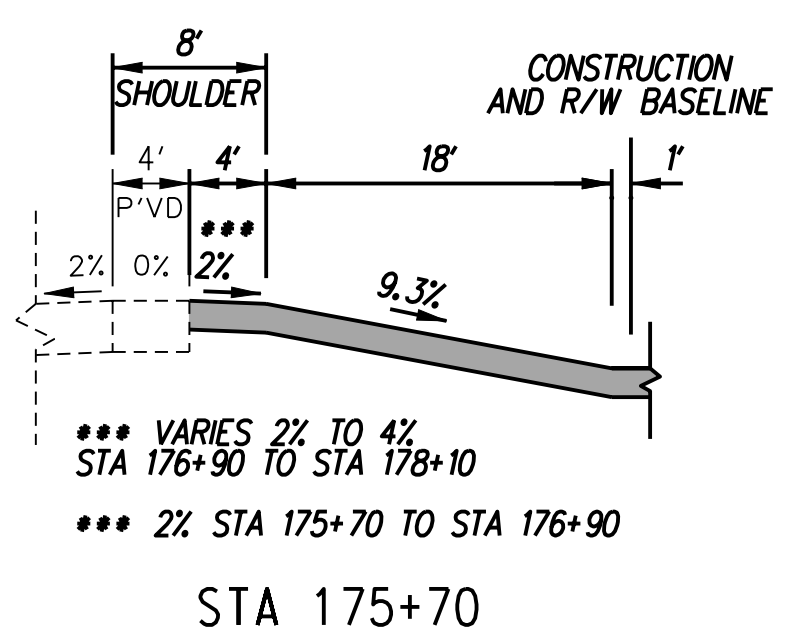

MEDIAN TRANSITION DETAIL (LEFT)

NOTE: TRANSITION DETAIL SHOWN BEYOND CONSTRUCTION LIMITS FOR INFORMATION ONLY.

MEDIAN TRANSITION DETAIL (RIGHT)

DRAFT

NOT FOR BIDDING

AUGUST 2015

- NOTES:**
1. THE ALGEBRAIC DIFFERENCE BETWEEN THE TRAVEL LANE SLOPE AND SHOULDER SLOPE SHALL NOT EXCEED 8%.
 2. SHOULDER CROSS SLOPE ON THE LOW SIDE SHALL BE THE SAME AS THE TRAVEL LANE CROSS SLOPE WHEN SUPERELEVATION IS 4% OR GREATER.
 3. SEE GRADES AND GEOMETRICS SHEETS FOR SUPERELEVATION TRANSITIONS.
 4. SEE ROADSIDE GRADING TREATMENT DETAILS FOR CHANGES IN TYPICAL ROADSIDE TREATMENT.
 5. SEE TYPICAL MEDIAN SUPERELEVATION SECTIONS FOR GRADING DETAIL IN SUPERELEVATED TRANSITION AREAS.
 6. SEE CROSS-SECTIONS FOR ALL VARYING CROSS-SLOPE RATES AND SIDE SLOPE RATES.
- P.G.L. - PROFILE GRADE LINE.
P.G.A. - POINT OF GRADE APPLICATION.
P/R - POINT OF ROTATION.
PDGA - POINT OF DITCH GRADE APPLICATION.

LEGEND	
(A) ITEM *209001, BORROW TYPE A	(P) ITEM *701010, PORTLAND CEMENT CONCRETE CURB, TYPE 1-8
(B) ITEM *209006, BORROW TYPE F	(Q) ITEM *701013, PORTLAND CEMENT CONCRETE CURB, TYPE 1-2 (SEE CONSTRUCTION DETAILS)
(C) ITEM *304502, SOIL CEMENT BASE COURSE	(R) ITEM *401504, HOT MIX, HOT-LAID BITUMINOUS CONCRETE PAVEMENT TYPE C, 2" THICK
(D) ITEM *304501, PERMEABLE TREATED BASE, 4"	(S) ITEM *401827, WMA SUPERPAVE, TYPE C, 160 GYRATIONS, PG 64-22 (NON-CARBONATED STONE)
(E) ITEM *501006, PORTLAND CEMENT CONCRETE PAVEMENT	(T) ITEM *401833, WMA SUPERPAVE, TYPE C, 160 GYRATIONS, PG 76-22 (NON-CARBONATE STONE)
(F) ITEM *715001, PERFORATED PIPE UNDERDRAIN	(U) ITEM *401517, STONE MATRIX ASPHALT
(G) ITEM *705002, P.C.C. SIDEWALK, 6"	(V) ITEM *401663, SUPERPAVE BITUMINOUS CONCRETE BASE COURSE, 160 GYRATIONS, PG 64-22
(H) ITEM *701016, INTEGRAL PORTLAND CEMENT CONCRETE CURB AND GUTTER, TYPE 1-4	(W) ITEM *401816, WMA SUPERPAVE, TYPE B, 160 GYRATIONS, PG 76-22
(I) ITEM *733002, TOPSOILING, 6" DEPTH	(X) ITEM *743017, PORTABLE BARRIER
(J) ITEM *734013, PERMANENT GRASS SEEDING, DRY GROUND	(Y) ITEM *701022, INTEGRAL PORTLAND CEMENT CONCRETE CURB AND GUTTER, TYPE 3-8
(K) ITEM *302007, GRADED AGGREGATE BASE COURSE, TYPE B	(Z) ITEM *701011, PORTLAND CEMENT CONCRETE CURB, TYPE 2
(L) ITEM *735535, SOIL RETENTION BLANKET MULCH, TYPE 5 UNLESS OTHERWISE NOTED IN DT-16	(AA) ITEM *701021, INTEGRAL PORTLAND CEMENT CONCRETE CURB AND GUTTER, TYPE 2
(M) ITEM *401801, WMA SUPERPAVE, TYPE C, 160 GYRATIONS, PG 64-22 (CARBONATE STONE)	(BB) ITEM *760507, PROFILE MILLING, HOT MIX
(N) ITEM *401810, WMA SUPERPAVE, TYPE B, 160 GYRATIONS, PG 64-22	(CC) ITEM *760006, PAVEMENT MILLING, HOT MIX, 2" DEPTH
(O) ITEM *401819, WMA SUPERPAVE, BITUMINOUS CONCRETE BASE COURSE, 160 GYRATIONS, PG 64-22	(DD) ITEM *760016, RUMBLE STRIPS, HOT MIX
(P) ITEM *705001, P.C.C. SIDEWALK, 4"	(EE) ITEM *401813, WMA, SUPERPAVE, TYPE B, 160 GYRATIONS, PG 70-22

J:\2008 PROJECTS\E3\34801\7000ADD\750AET\DESIGN_SECTION_2_PLANS\MD_301AETDS2_002.DGN

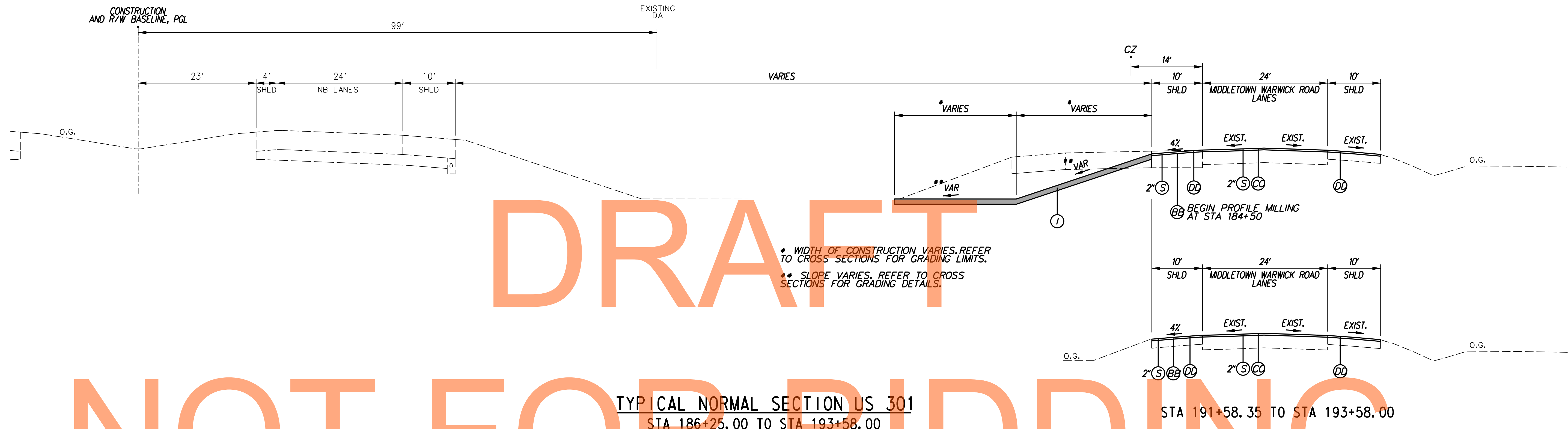

DRAFT

NOT FOR BIDDING

AUGUST 2015

TYPICAL NORMAL SECTION US 301
STA 186+25.00 TO STA 193+58.00

STA 191+58.35 TO STA 193+58.00

* WIDTH OF CONSTRUCTION VARIES. REFER TO CROSS SECTIONS FOR GRADING LIMITS.
** SLOPE VARIES. REFER TO CROSS SECTIONS FOR GRADING DETAILS.

- NOTES:**
1. THE ALGEBRAIC DIFFERENCE BETWEEN THE TRAVEL LANE SLOPE AND SHOULDER SLOPE SHALL NOT EXCEED 8%.
 2. SHOULDER CROSS SLOPE ON THE LOW SIDE SHALL BE THE SAME AS THE TRAVEL LANE CROSS SLOPE WHEN SUPERELEVATION IS 4% OR GREATER.
 3. SEE GRADES AND GEOMETRICS SHEETS FOR SUPERELEVATION TRANSITIONS.
 4. SEE ROADSIDE GRADING TREATMENT DETAILS FOR CHANGES IN TYPICAL ROADSIDE TREATMENT.
 5. SEE TYPICAL MEDIAN SUPERELEVATION SECTIONS FOR GRADING DETAIL IN SUPERELEVATED TRANSITION AREAS.
 6. SEE CROSS-SECTIONS FOR ALL VARYING CROSS-SLOPE RATES AND SIDE SLOPE RATES.
- P.G.L. - PROFILE GRADE LINE.
P.G.A. - POINT OF GRADE APPLICATION.
P/R - POINT OF ROTATION.
PDGA - POINT OF DITCH GRADE APPLICATION.

LEGEND	
(A) ITEM *209001, BORROW TYPE A	(P) ITEM *701010, PORTLAND CEMENT CONCRETE CURB, TYPE 1-8
(B) ITEM *209006, BORROW TYPE F	(Q) ITEM *701013, PORTLAND CEMENT CONCRETE CURB, TYPE 1-2 (SEE CONSTRUCTION DETAILS)
(C) ITEM *304502, SOIL CEMENT BASE COURSE	(R) ITEM *401504, HOT MIX, HOT-LAID BITUMINOUS CONCRETE PAVEMENT TYPE C, 2" THICK
(D) ITEM *304501, PERMEABLE TREATED BASE, 4"	(S) ITEM *401827, WMA SUPERPAVE, TYPE C, 160 GYRATIONS, PG 64-22 (NON-CARBONATED STONE)
(E) ITEM *501006, PORTLAND CEMENT CONCRETE PAVEMENT	(T) ITEM *401833, WMA SUPERPAVE, TYPE C, 160 GYRATIONS, PG 76-22 (NON-CARBONATE STONE)
(F) ITEM *715001, PERFORATED PIPE UNDERDRAIN	(U) ITEM *401517, STONE MATRIX ASPHALT
(G) ITEM *705002, P.C.C. SIDEWALK, 6"	(V) ITEM *401663, SUPERPAVE BITUMINOUS CONCRETE BASE COURSE, 160 GYRATIONS, PG 64-22
(H) ITEM *701016, INTEGRAL PORTLAND CEMENT CONCRETE CURB AND GUTTER, TYPE 1-4	(W) ITEM *401816, WMA SUPERPAVE, TYPE B, 160 GYRATIONS, PG 76-22
(I) ITEM *733002, TOPSOILING, 6" DEPTH ITEM *734013, PERMANENT GRASS SEEDING, DRY GROUND	(X) ITEM *743017, PORTABLE BARRIER
(J) ITEM *302007, GRADED AGGREGATE BASE COURSE, TYPE B	(Y) ITEM *701022, INTEGRAL PORTLAND CEMENT CONCRETE CURB AND GUTTER, TYPE 3-8
(K) ITEM *735535 SOIL RETENTION BLANKET MULCH, TYPE 5 UNLESS OTHERWISE NOTED IN DT-16	(Z) ITEM *701011, PORTLAND CEMENT CONCRETE CURB, TYPE 2
(L) ITEM *401801, WMA SUPERPAVE, TYPE C, 160 GYRATIONS, PG 64-22 (CARBONATE STONE)	(AA) ITEM *701021, INTEGRAL PORTLAND CEMENT CONCRETE CURB AND GUTTER, TYPE 2
(M) ITEM *401810, WMA SUPERPAVE, TYPE B, 160 GYRATIONS, PG 64-22	(BB) ITEM *760507, PROFILE MILLING, HOT MIX
(N) ITEM *401819, WMA SUPERPAVE, BITUMINOUS CONCRETE BASE COURSE, 160 GYRATIONS, PG 64-22	(CC) ITEM *760006, PAVEMENT MILLING, HOT MIX, 2" DEPTH
(O) ITEM *705001, P.C.C. SIDEWALK, 4"	(DD) ITEM *760016, RUMBLE STRIPS, HOT MIX
	(EE) ITEM *401813, WMA, SUPERPAVE, TYPE B, 160 GYRATIONS, PG 70-22

J:\2008 PROJECTS\E3\34801\7000ADD\750AET\DESIGN SECTION 2 PLANS\MD_301AETDS2_003.DGN

<p>DELAWARE DEPARTMENT OF TRANSPORTATION</p>	ADDENDUMS / REVISIONS	NOT TO SCALE	US 301 MARYLAND STATE LINE TO LEVELS ROAD	CONTRACT	BRIDGE NO.	TYPICAL SECTIONS	MD-03
					T200911303		DESIGNED BY: ES
				COUNTY	CHECKED BY: MFM		1115
				NEW CASTLE			TOTAL SHTS.
							1256

HORIZONTAL / VERTICAL CONTROL DATA					
POINT	STATION	OFFSET	NORTHING	EASTING	ELEVATION
TP 215	188+96.8499	270.9542	520291.9595	559016.4551	69.01
TP 216	202+30.0224	263.0342	521577.6566	559369.1514	65.54

CONSTRUCTION ALIGNMENT CONTROL					
POINT	STATION	OFFSET	NORTHING	EASTING	
2027	187+00.0000	0.0000	520175.6674	558702.3815	
2028	192+00.0000	0.0000	520657.0592	558837.5184	
2029	197+00.0000	0.0000	521138.4510	558972.6552	
2030	202+00.0000	0.0000	521619.8427	559107.7921	
2031	207+00.0000	0.0000	522101.2345	559242.9290	
2322	1214+00.0000	0.0000	519916.8714	558472.5457	
2323	1219+00.0000	0.0000	520400.2877	558600.2512	
2324	1224+00.0000	0.0000	520883.7040	558727.9567	
2325	1229+00.0000	0.0000	521367.1203	558855.6622	
2326	1234+00.0000	0.0000	521850.5366	558983.3677	
2327	1239+00.0000	0.0000	522333.9529	559111.0732	

CIRCULAR CURVE NO. 200138			
ELEMENT CIRCULAR	STATION	NORTHING	EASTING
PC (200137)	21+22.9052	519103.8096	558032.6596
PI (503)	28+94.9135	519465.9576	558714.4555
CC (200138)		520790.4945	557136.7470
PT (200139)	35+90.2166	520200.1608	558953.0816
Radius:		1909.8600	
Delta:		44° 01'09.5756" Left	
Degree of Curvature(Arc):		2° 59'59.9961"	
Length:		1467.3114	
Tangent:		772.0082	
Chord:		1431.4896	
Middle Ordinate:		139.1893	
External:		150.1308	
Tangent Direction:		N 62° 01'27.1256" E	
Radial Direction:		S 27° 58'32.8744" E	
Chord Direction:		N 40° 00'52.3378" E	
Radial Direction:		S 71° 59'42.4500" E	
Tangent Direction:		N 18° 00'17.5500" E	

CIRCULAR CURVE NO. 200161			
ELEMENT CIRCULAR	STATION	NORTHING	EASTING
PC (200160)	56+86.8132	522194.0875	559601.1352
PI (504)	63+56.5721	522831.0484	559808.1563
CC (200161)		521603.7539	561417.4691
PT (200162)	69+75.1465	523199.2021	560367.6559
Radius:		1909.8593	
Delta:		38° 39'00.0000" Right	
Degree of Curvature(Arc):		3° 00'00.0001"	
Length:		1288.3333	
Tangent:		669.7589	
Chord:		1264.0449	
Middle Ordinate:		107.6079	
External:		114.0329	
Tangent Direction:		N 18° 00'17.5500" E	
Radial Direction:		S 71° 59'42.4500" E	
Chord Direction:		N 37° 19'47.5500" E	
Radial Direction:		S 33° 20'42.4500" E	
Tangent Direction:		N 56° 39'17.5500" E	

EXISTING ALIGNMENT CONTROL					
POINT	STATION	OFFSET	NORTHING	EASTING	
200084	856+81.8482	0.0000	520211.3401	558918.6851	
200139	35+90.2166	0.0000	520200.1608	558953.0816	
200160	56+86.8132	0.0000	522194.0875	559601.1352	

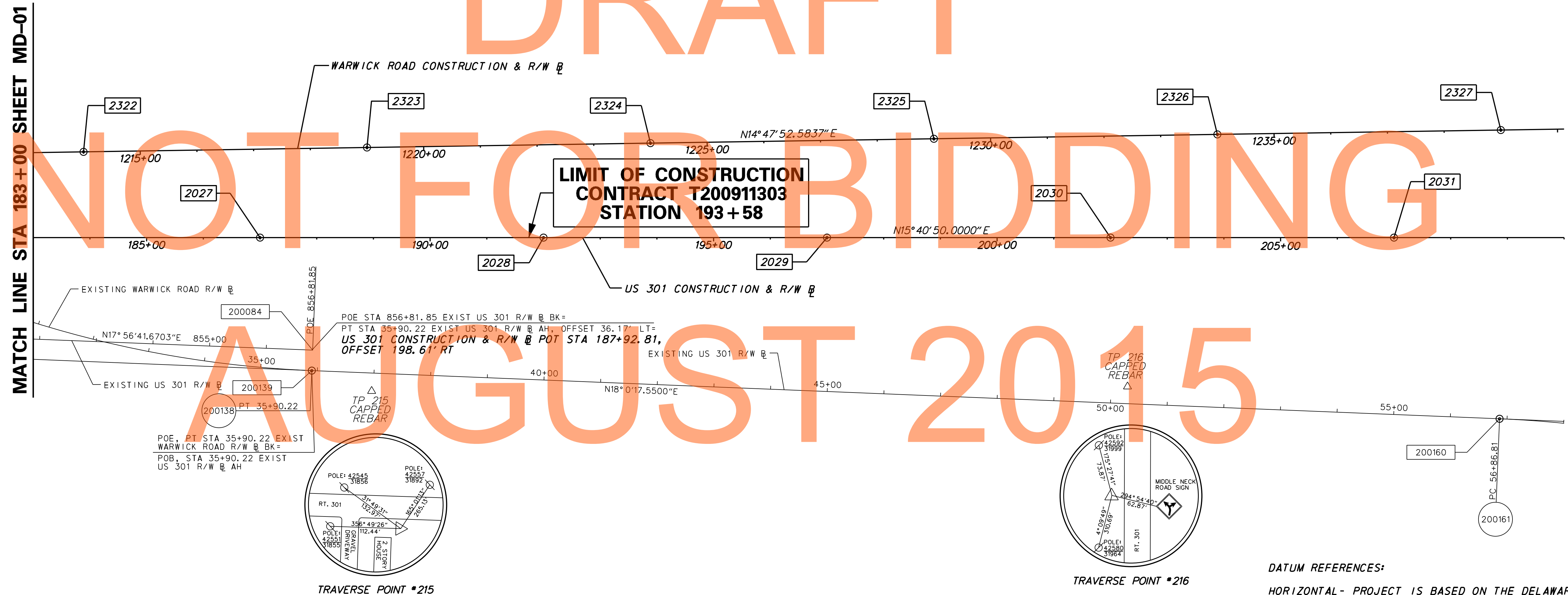

DATUM REFERENCES:
HORIZONTAL - PROJECT IS BASED ON THE DELAWARE STATE PLANE COORDINATE SYSTEM (NAD 83).
VERTICAL - PLAN ELEVATIONS ARE BASED ON N. G. S. SURVEY DATUM (NAVD 88).

J:\2008 PROJECTS\E3\34801\700CADD\DESIGN_SECTION_2_PLANS\MD_301AETDS2_005.DGN

	DELWARE DEPARTMENT OF TRANSPORTATION	ADDENDUMS / REVISIONS	SCALE 0 100 200 300 FEET	US 301 MARYLAND STATE LINE TO LEVELS ROAD	CONTRACT T200911303	BRIDGE NO.	HORIZONTAL AND VERTICAL CONTROL	MD-05
					COUNTY NEW CASTLE	DESIGNED BY: MFM		SHEET NO. 1117
						CHECKED BY: SKH		TOTAL SHTS. 1256

**LIMIT OF CONSTRUCTION
CONTRACT T200911303
STATION 166+70**

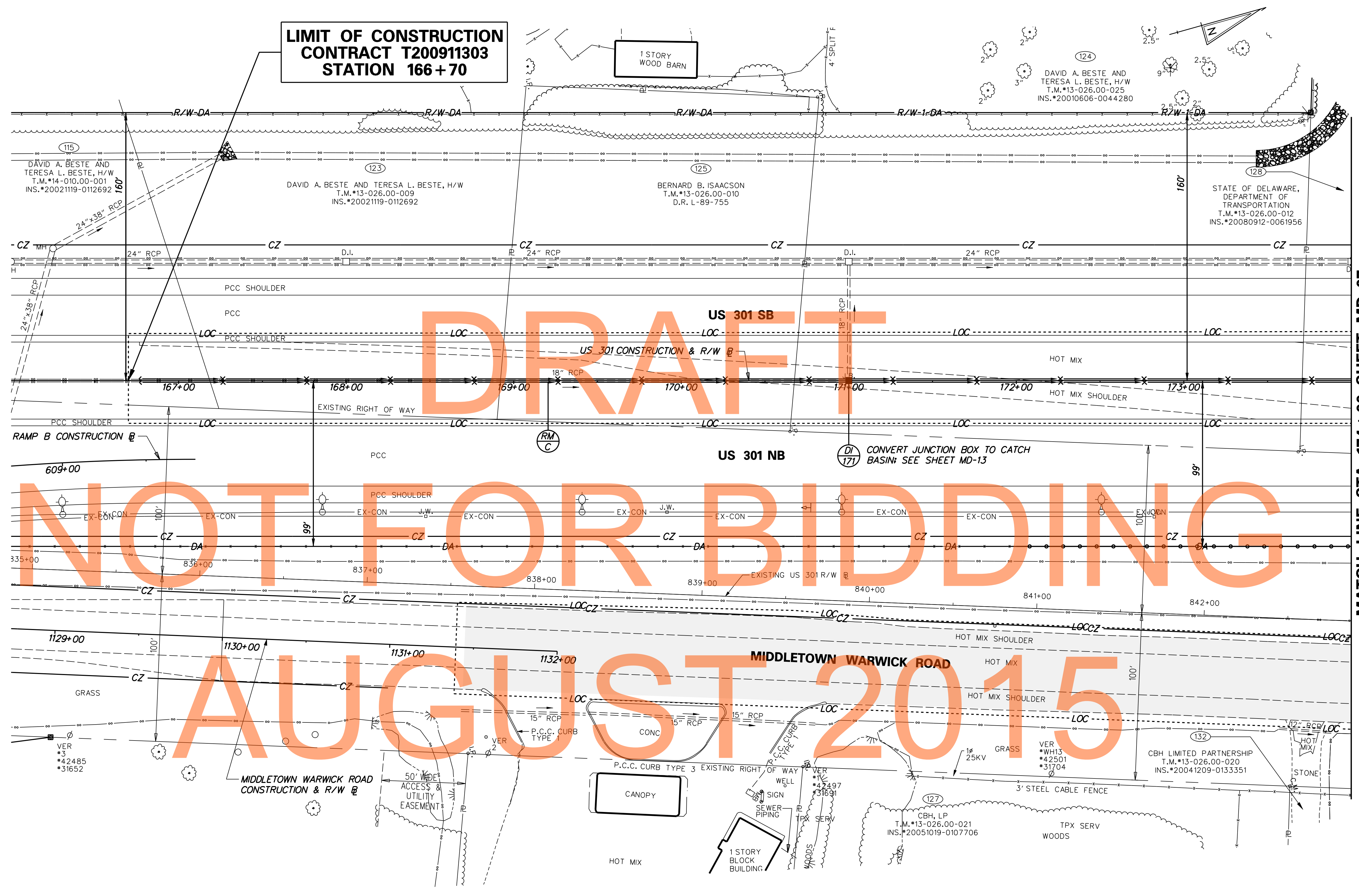

DRAFT
NOT FOR BIDDING
AUGUST 2015

MATCH LINE STA 174+00 SHEET MD-07

DRAINAGE INLET SCHEDULE						
NO.	STATION	OFFSET	BOX SIZE	GRATE	T.G. EL.	INV. EL.
171	171+00.00	0.00	48" x 30"	1	78.25	74.67

J:\2008 PROJECTS\E3\34801\700CADD\DESIGN SECTION 2 PLANS\MD_301AETDS2_006.DGN

DELAWARE DEPARTMENT OF TRANSPORTATION

ADDENDUMS / REVISIONS

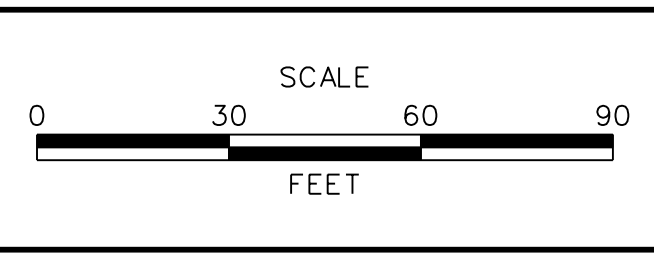

**US 301
MARYLAND STATE LINE
TO LEVELS ROAD**

CONTRACT T200911303	BRIDGE NO.
COUNTY NEW CASTLE	DESIGNED BY: MFM
	CHECKED BY: SKH

CONSTRUCTION PLAN

MD-06
SHEET NO. 1118
TOTAL SHTS. 1256

STATE OF DELAWARE,
DEPARTMENT OF TRANSPORTATION
T.M.#13-026.00-012
INS.#20080912-0061956

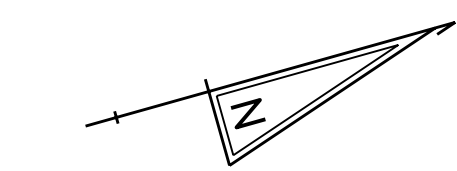

MATCH LINE STA 174+00 SHEET MD-06

MATCH LINE STA 182+00 SHEET MD-08

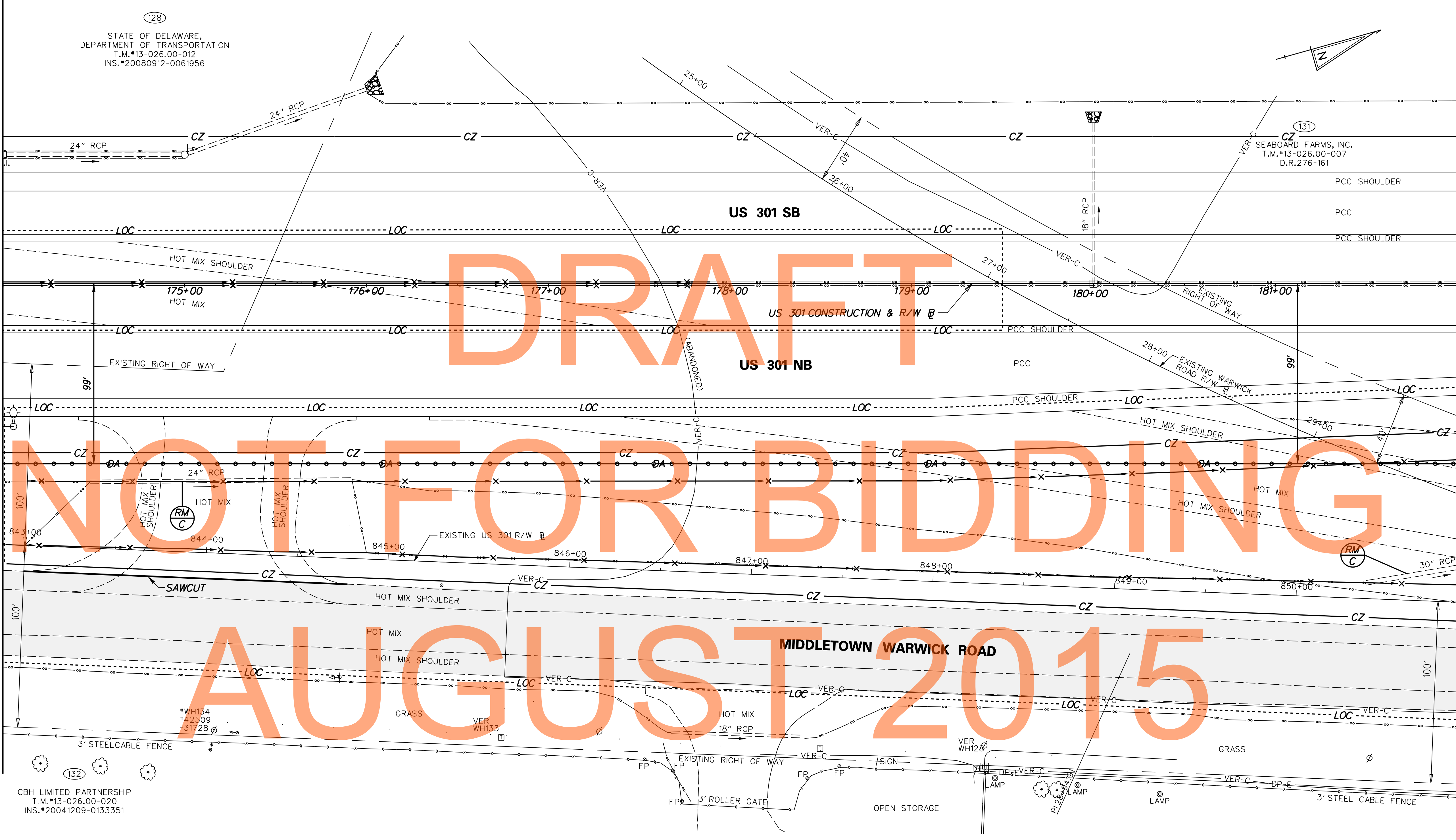

CBH LIMITED PARTNERSHIP
T.M.#13-026.00-020
INS.#20041209-0133351

J:\2008 PROJECTS\E3X34801\700CADD\750AET\DESIGN_SECTION_2_PLANS\MD_301AETDS2_007.DGN



ADDENDUMS / REVISIONS	

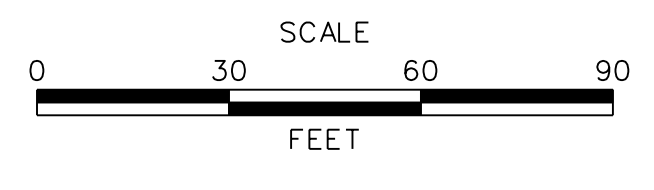

**US 301
MARYLAND STATE LINE
TO LEVELS ROAD**

CONTRACT T200911303	BRIDGE NO.
COUNTY NEW CASTLE	DESIGNED BY: MFM CHECKED BY: SKH

CONSTRUCTION PLAN

MD-07
SHEET NO. 1119
TOTAL SHTS. 1256

MATCH LINE STA 182+00 SHEET MD-07

MATCH LINE STA 190+00 SHEET MD-09

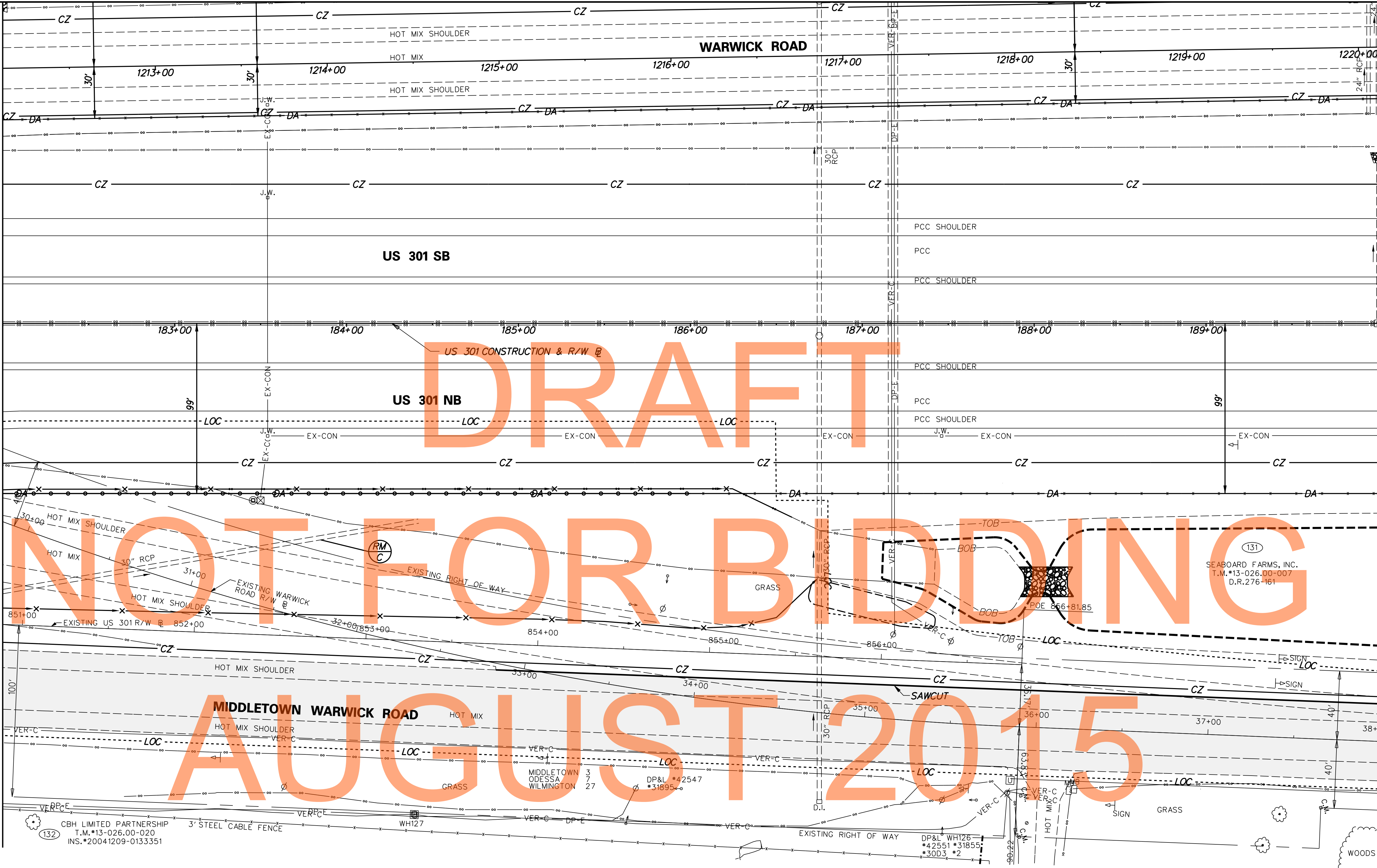

J:\2008 PROJECTS\E3\34801\700CADD\750AET\DESIGN SECTION 2 PLANS\MD_301AETDS2_008.DGN



ADDENDUMS / REVISIONS	

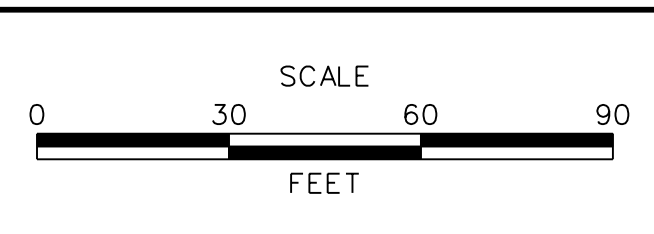

US 301
MARYLAND STATE LINE
TO LEVELS ROAD

CONTRACT T200911303	BRIDGE NO.
COUNTY NEW CASTLE	DESIGNED BY: MFM
	CHECKED BY: SKH

CONSTRUCTION PLAN

MD-08
SHEET NO. 1120
TOTAL SHTS. 1256

J:\2008 PROJECTS\E3\34801\700CADD\750AET\DESIGN_SECTION_2_PLANS\MD_301AETDS2_009.DGN

MATCH LINE STA 190+00 SHEET MD-08

LIMIT OF CONSTRUCTION
CONTRACT T200911303
STATION 193+58

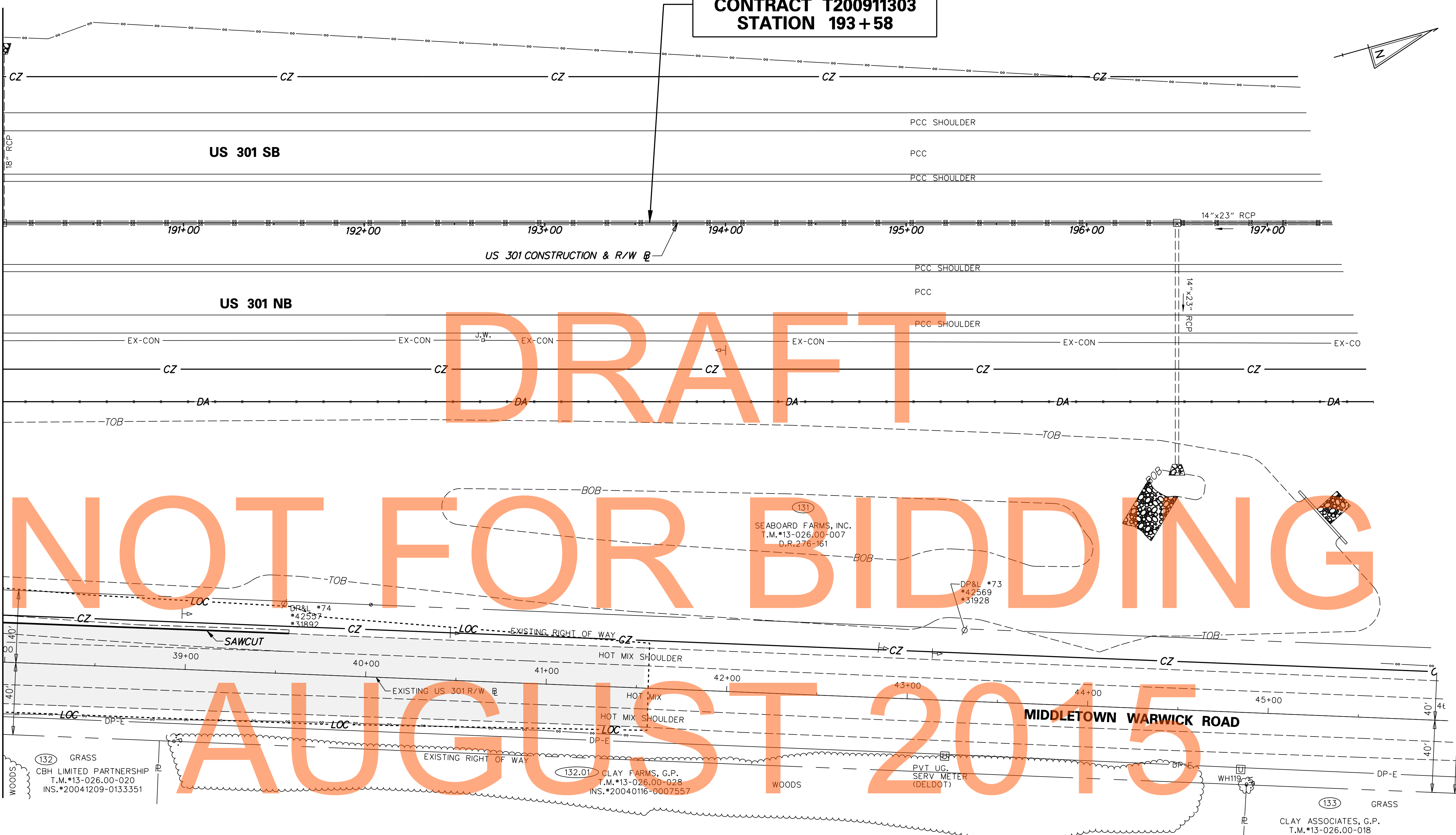
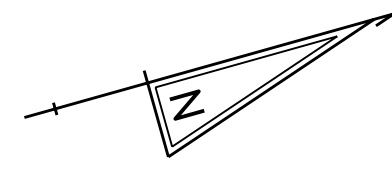

DRAFT
NOT FOR BIDDING
AUGUST 2015



ADDENDUMS / REVISIONS	



**US 301
MARYLAND STATE LINE
TO LEVELS ROAD**

CONTRACT T200911303	BRIDGE NO.
COUNTY NEW CASTLE	DESIGNED BY: MFM
	CHECKED BY: SKH

CONSTRUCTION PLAN

MD-09
SHEET NO. 1121
TOTAL SHTS. 1256

1 STORY
WOOD BARN

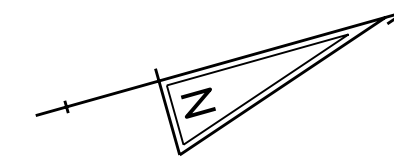

**LIMIT OF CONSTRUCTION
CONTRACT T200911303
STATION 166+70**

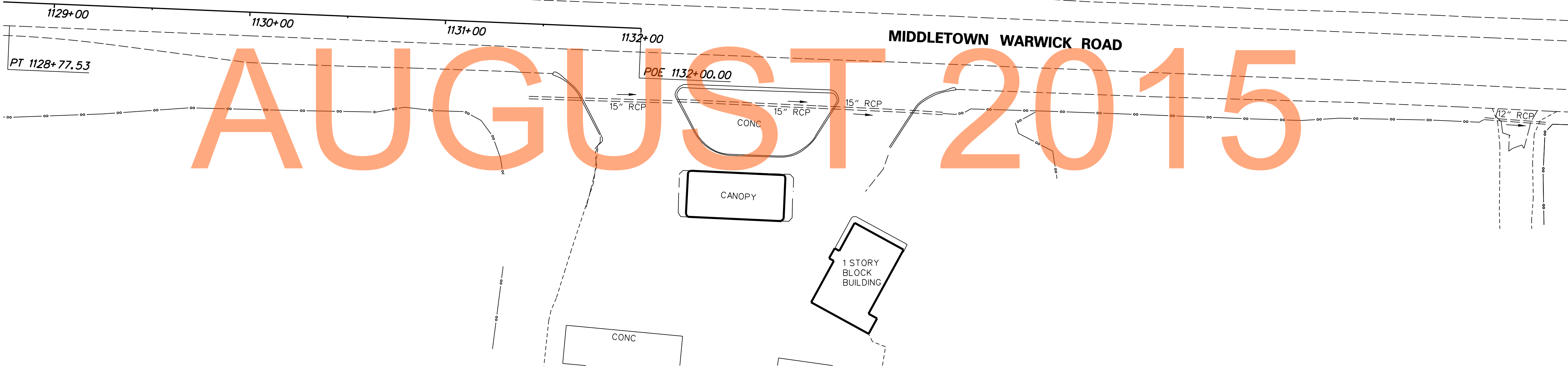
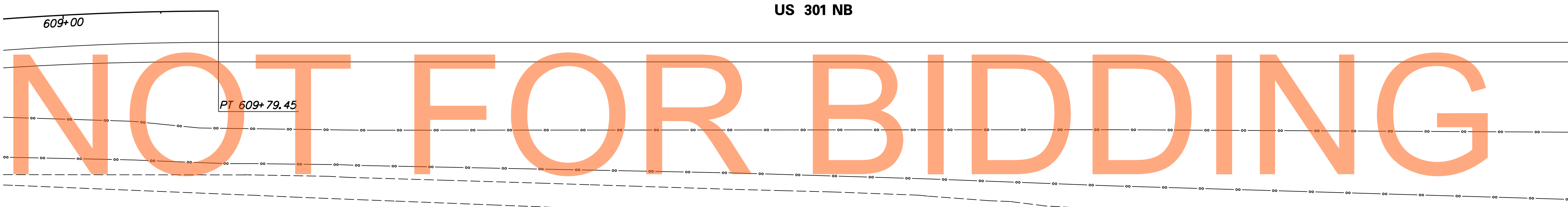
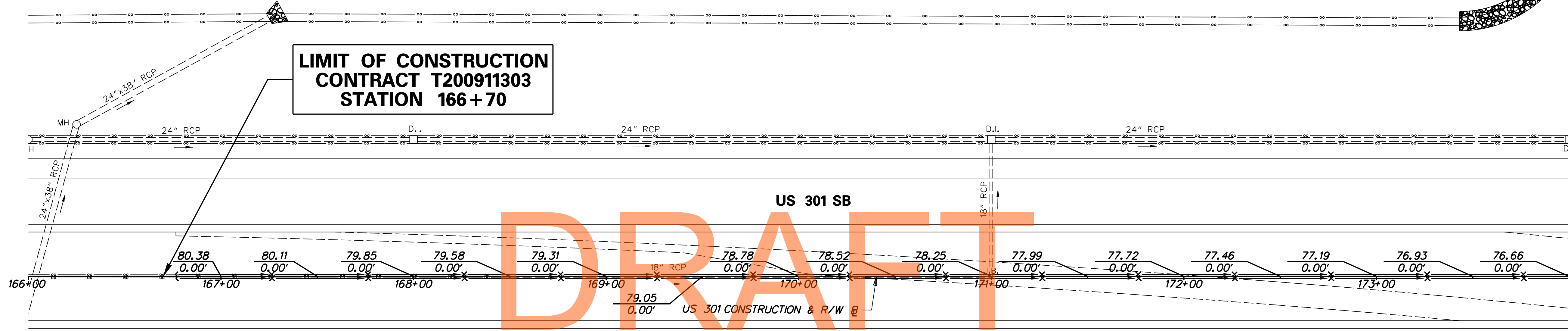

DRAFT

NOT FOR BIDDING

AUGUST 2015

MATCH LINE STA 174+00 SHEET MD-11

J:\2008 PROJECTS\NE3\34801\700CADD\750AET\DESIGN SECTION 2 PLANS\MD_301AETDS2_010.DGN



ADDENDUMS / REVISIONS	

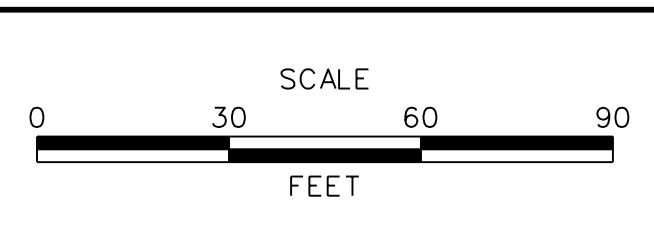

**US 301
MARYLAND STATE LINE
TO LEVELS ROAD**

CONTRACT T200911303	BRIDGE NO.
COUNTY NEW CASTLE	DESIGNED BY: MFM CHECKED BY: SKH

GRADES & GEOMETRICS

MD-10
SHEET NO. 1122
TOTAL SHTS. 1256

J:\2008 PROJECTS\E3\34801\700CADD\750AET\DESIGN_SECTION_2_PLANS\MD_301AETDS2_011.DGN

MATCH LINE STA 174+00 SHEET MD-10

MATCH LINE STA 182+00 SHEET MD-12

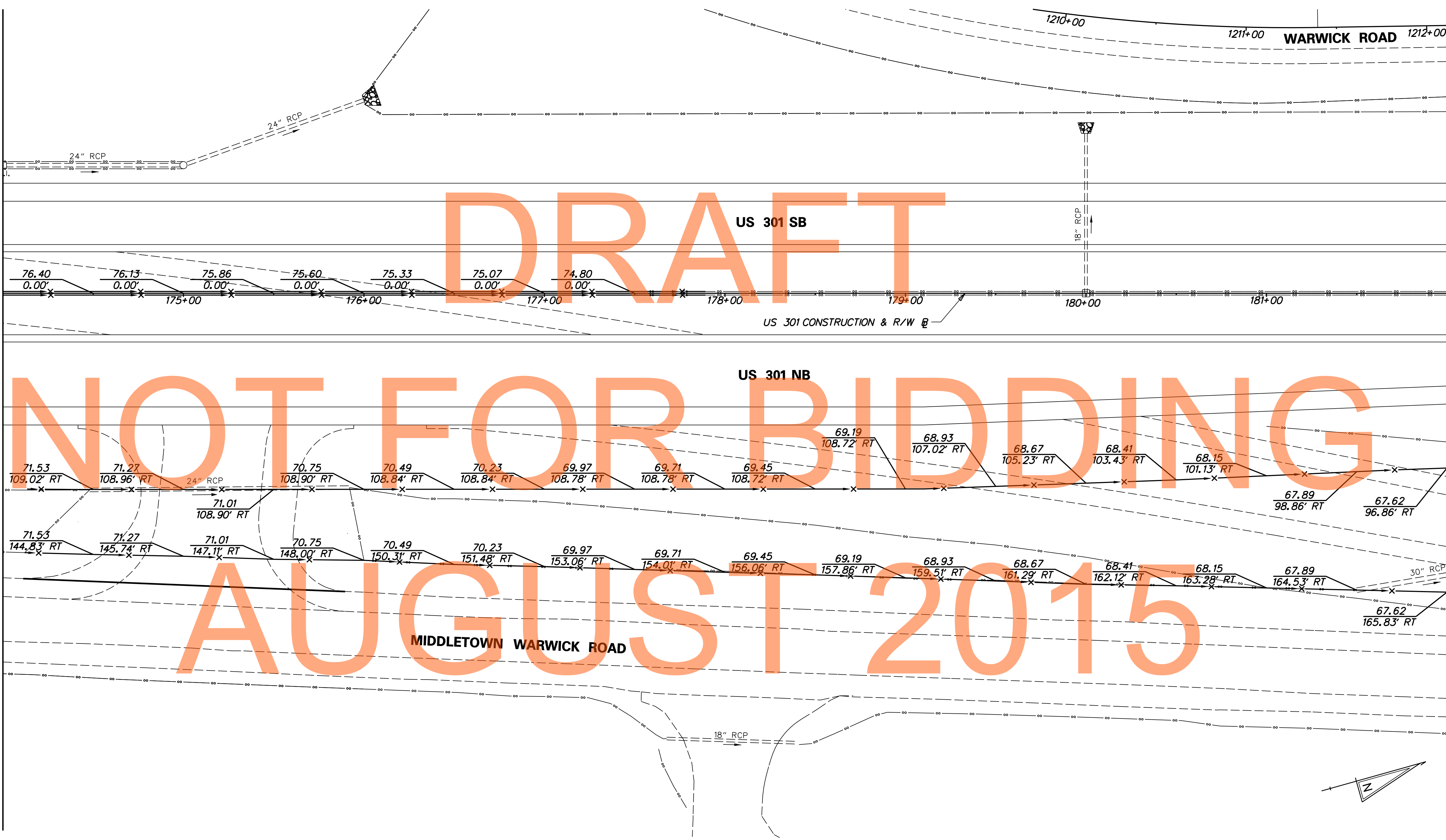

DRAFT

NOT FOR BIDDING

AUGUST 2015



ADDENDUMS / REVISIONS	

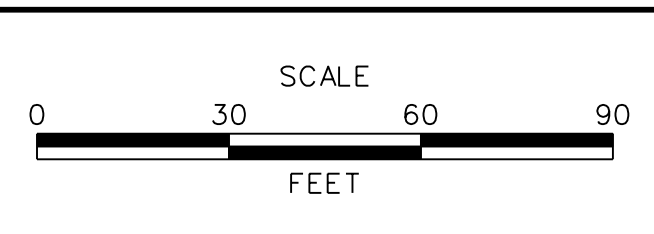

**US 301
MARYLAND STATE LINE
TO LEVELS ROAD**

CONTRACT T200911303	BRIDGE NO.
COUNTY NEW CASTLE	DESIGNED BY: MFM
	CHECKED BY: SKH

GRADES & GEOMETRICS

MD-11
SHEET NO. 1123
TOTAL SHTS. 1256

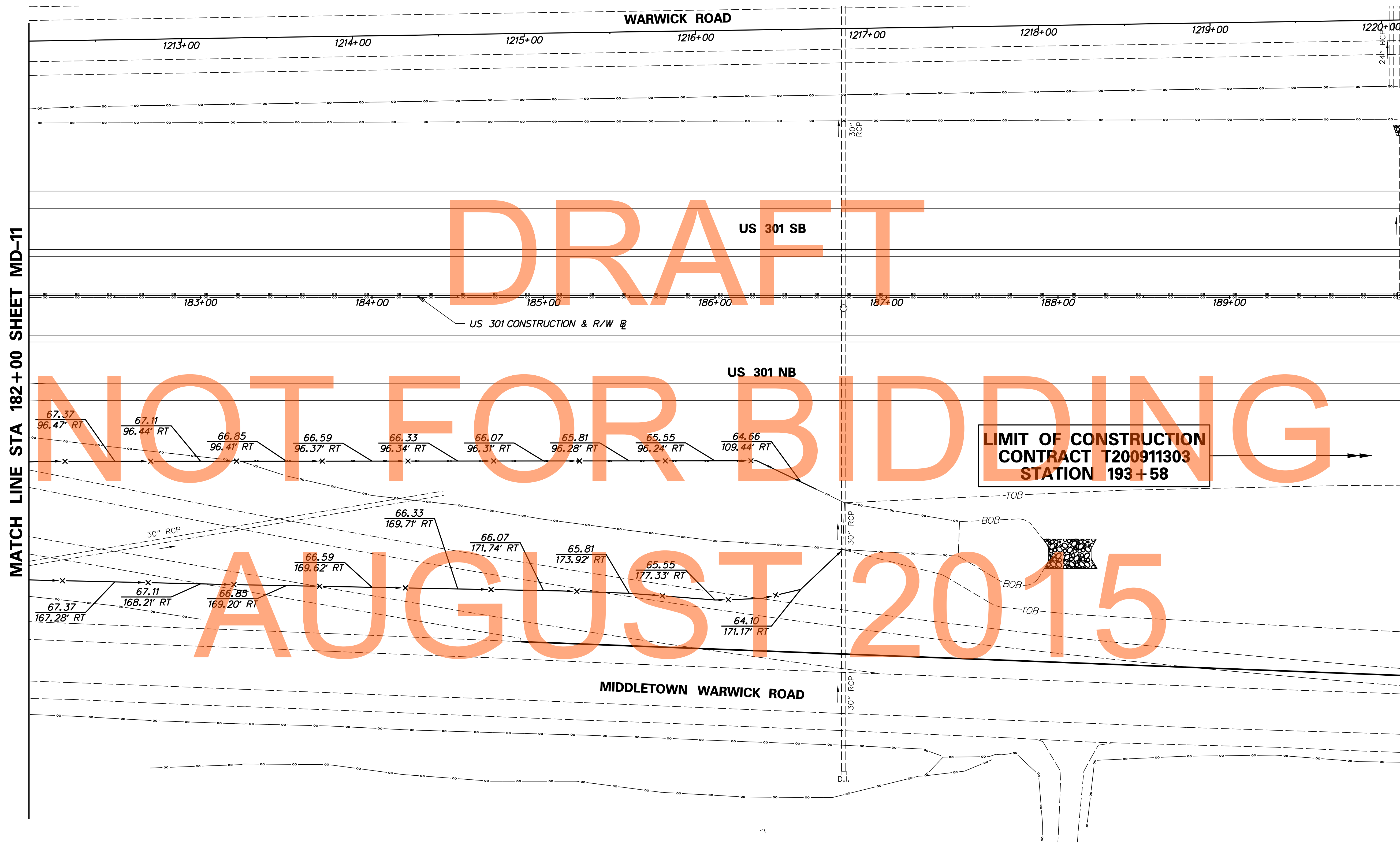
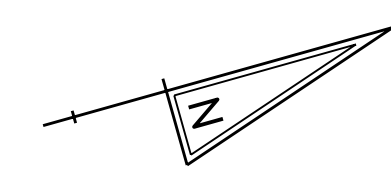

MATCH LINE STA 182+00 SHEET MD-11

DRAFT

NOT FOR BIDDING

AUGUST 2015

LIMIT OF CONSTRUCTION
CONTRACT T200911303
STATION 193+58

J:\2008 PROJECTS\E3X34801\700CADD\750AET\DESIGN_SECTION_2_PLANS\MD_301AETDS2_012.DGN

DELAWARE
DEPARTMENT OF TRANSPORTATION

ADDENDUMS / REVISIONS	

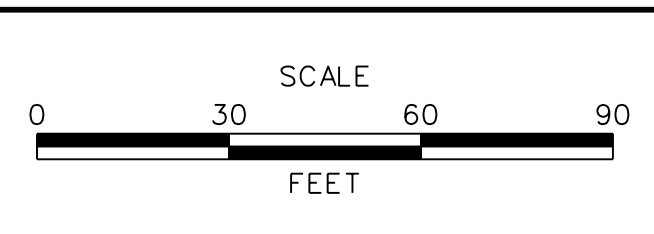

US 301
MARYLAND STATE LINE
TO LEVELS ROAD

CONTRACT T200911303	BRIDGE NO.
COUNTY NEW CASTLE	DESIGNED BY: MFM
	CHECKED BY: SKH

GRADES & GEOMETRICS

MD-12
SHEET NO. 1124
TOTAL SHTS. 1256

DRAFT

NOT FOR BIDDING

AUGUST 2015

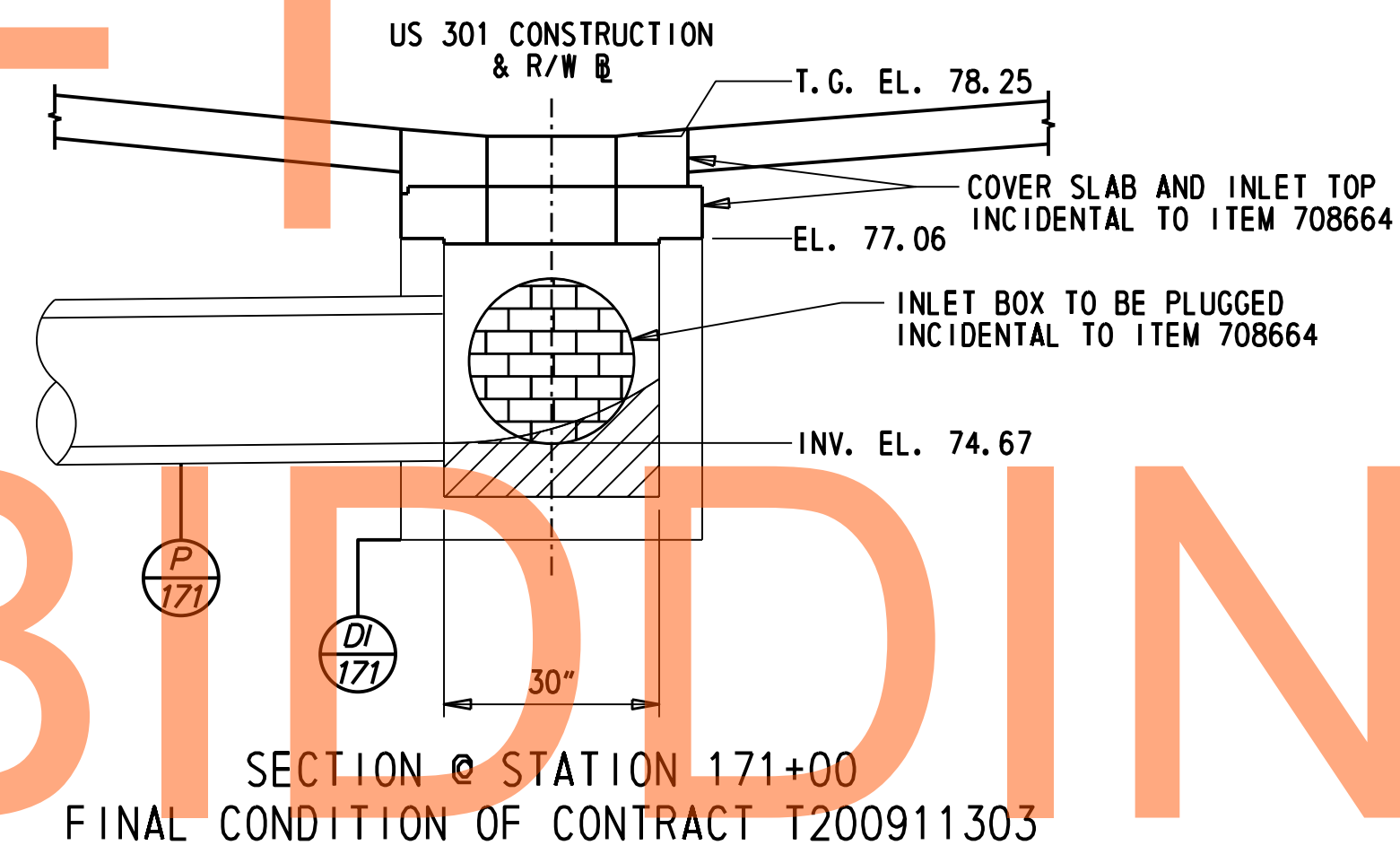
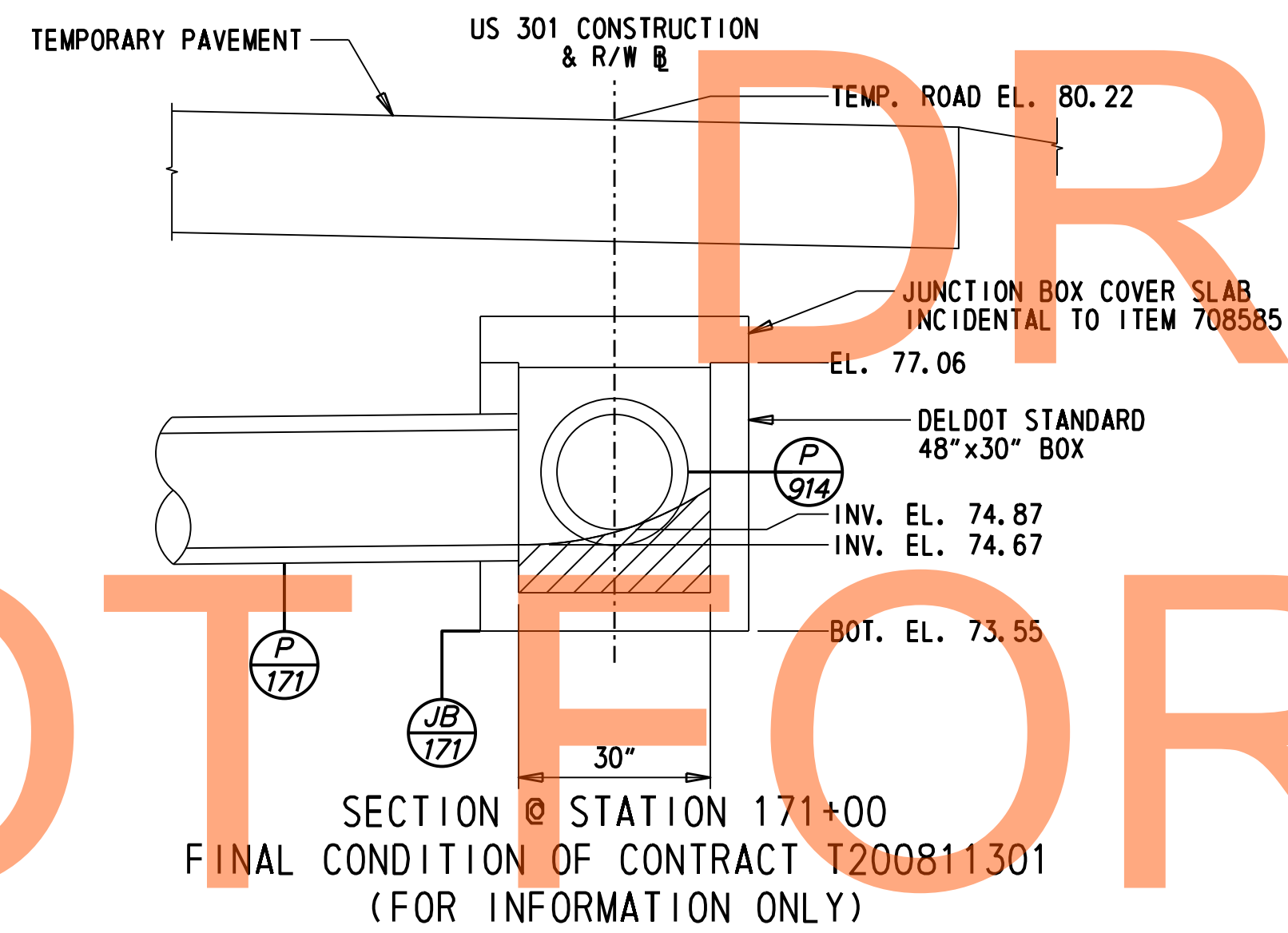

CONVERT JUNCTION BOX TO CATCH BASIN DI-171

J:\2008 PROJECTS\E3X34801\700CADD\750AET\DESIGN SECTION 2 PLANS\MD_301AETDS2_013.DGN



ADDENDUMS / REVISIONS

NOT TO SCALE

US 301
MARYLAND STATE LINE
TO LEVELS ROAD

CONTRACT	BRIDGE NO.
T200911303	
COUNTY	DESIGNED BY: MFM
NEW CASTLE	CHECKED BY: SKH

CONSTRUCTION DETAILS

MD-13
SHEET NO.
1125
TOTAL SHTS.
1256

MOT NOTES

1. MAINTENANCE OF TRAFFIC DURING LANE CLOSURES AND LANE SHIFTS SHALL CONFORM TO TYPICAL APPLICATION TA-10 AND TA-33 OF THE DELAWARE MUTCD.
2. MAINTENANCE OF TRAFFIC DURING TEMPORARY BARRIER PLACEMENT AND REMOVAL SHALL CONFORM TO TYPICAL APPLICATION TA-10 AND TA-33 OF THE DELAWARE MUTCD.
3. MAINTENANCE OF TRAFFIC DURING LANE STRIPING AND ERADICATION OPERATIONS SHALL CONFORM TO TYPICAL APPLICATION TA-17B AND TA-35C OF THE DELAWARE MUTCD.
4. GRADING AND MAINTAINING BASE COURSE THAT IS BEING USED AS A TRAVELWAY, DRIVEWAY, ACCESS RAMP, ETC. SHALL BE INCIDENTAL TO ITEM 743000 - MAINTENANCE OF TRAFFIC. EXCESS BASE COURSE MATERIAL SHALL BE PUSHED AHEAD AND USED IN THE NEXT SEGMENT AND SHALL BE INCIDENTAL TO THE PARTICULAR BASE COURSE PAY ITEM. NO PAYMENT SHALL BE MADE FOR TEMPORARY ROADWAY MATERIAL (TRM) USED TO PROTECT EDGE DROP-OFFS, UNLESS THE MATERIAL IS EVENTUALLY UTILIZED AS PART OF A PERMANENT ROADWAY AT WHICH TIME THE MATERIAL WOULD BE PAID FOR UNDER THE RESPECTIVE CONTRACT MATERIAL ITEM. CONSTRUCTION OF A PLANNED RUNAROUND OR DETOUR WOULD BE ELIGIBLE FOR PAYMENT AS SPECIFIED IN THE CONTRACT.
5. THIS PROJECT IS CONSIDERED A SIGNIFICANT PROJECT AS DEFINED BY DELDOT'S WORK ZONE MOBILITY PROCEDURES AND GUIDELINES. A TYPE B TRANSPORTATION MANAGEMENT PLAN (TMP) HAS BEEN PREPARED AND IS AVAILABLE FOR VIEWING BY CONTACTING THE DEPARTMENT'S SAFETY PROGRAMS MANAGER AT (302)659-4060. ALL MONITORING REQUIREMENTS OF THE TMP SHALL BE CONDUCTED BY DELDOT FORCES UNLESS OTHERWISE DIRECTED BY THE ENGINEER. MODIFICATIONS TO THE TMP SHALL BE COMPLETED BY THE CONTRACTOR IF CHANGES TO THE TIME RESTRICTIONS OR THE TRAFFIC CONTROL PLAN ARE DESIRED. THE MODIFIED TMP SHALL BE PREPARED BY A PROFESSIONAL ENGINEER, REGISTERED IN THE STATE OF DELAWARE.
6. A TYPE II TRUCK MOUNTED ATTENUATOR (TMA) SHALL BE REQUIRED ON THIS PROJECT DURING THE FOLLOWING PAVEMENT OPERATIONS: TEMPORARY/PERMANENT PAVEMENT MARKINGS, ROADSIDE SPRAYING, PATCHING, MILLING, SWEEPING, TEMPORARY TRAFFIC BARRIER PLACEMENT OR AS DIRECTED BY THE ENGINEER. THE ROLL AHEAD DISTANCE SHALL BE AS PER THE MANUFACTURER'S RECOMMENDATIONS. THE TMA SHALL CONFORM TO THE REQUIREMENTS OF SECTION 6F OF THE DELAWARE MUTCD.
7. LONGITUDINAL EDGE DROP-OFFS SHALL BE CORRECTED IN ACCORDANCE WITH TABLE 6G-1 OF THE DELAWARE MUTCD.
 - a) WHERE PLACEMENT OF A WEDGE/FILLET BETWEEN TRAVEL LANES AND A PAVEMENT BOX IS REQUIRED, APPROVED BASE COURSE MATERIAL SHALL BE USED FOR THE FILLET MATERIAL. THE BASE COURSE MATERIAL SHALL BE PLACED AT NO GREATER THAN THE SLOPE SPECIFIED IN TABLE 6G-1 AND SHALL BE COMPACTED. EXCESS BASE COURSE MATERIAL SHALL BE PUSHED AHEAD AND USED IN THE NEXT SEGMENT AND SHALL BE INCIDENTAL TO THE PARTICULAR BASE COURSE ITEM.
 - b) WHERE PLACEMENT OF A WEDGE/FILLET AT THE EDGE OF THE ROADWAY IS REQUIRED, PAVEMENT MILLINGS SHALL BE USED FOR THE FILLET MATERIAL. PAYMENT FOR PAVEMENT MILLINGS SHALL BE INCIDENTAL TO ITEM 743000. NO SEPARATE PAYMENT SHALL BE MADE FOR PAVEMENT MILLINGS TO CORRECT PAVEMENT EDGE DROP-OFFS, UNLESS THE MATERIAL IS EVENTUALLY USED AS PART OF A PERMANENT ROADWAY, AT WHICH TIME THE MATERIAL WOULD BE PAID FOR UNDER THE RESPECTIVE CONTRACT BID ITEM.
8. PRIOR TO ANY CHANGES IN TRAFFIC PATTERNS, A CHANGEABLE MESSAGE SIGN SHALL BE PLACED ON THE APPROACH TO THE WORK AREA AS SHOWN ON THE PLANS. THE FOLLOWING CMS MESSAGES SHALL BE DISPLAYED AS NOTED BELOW.

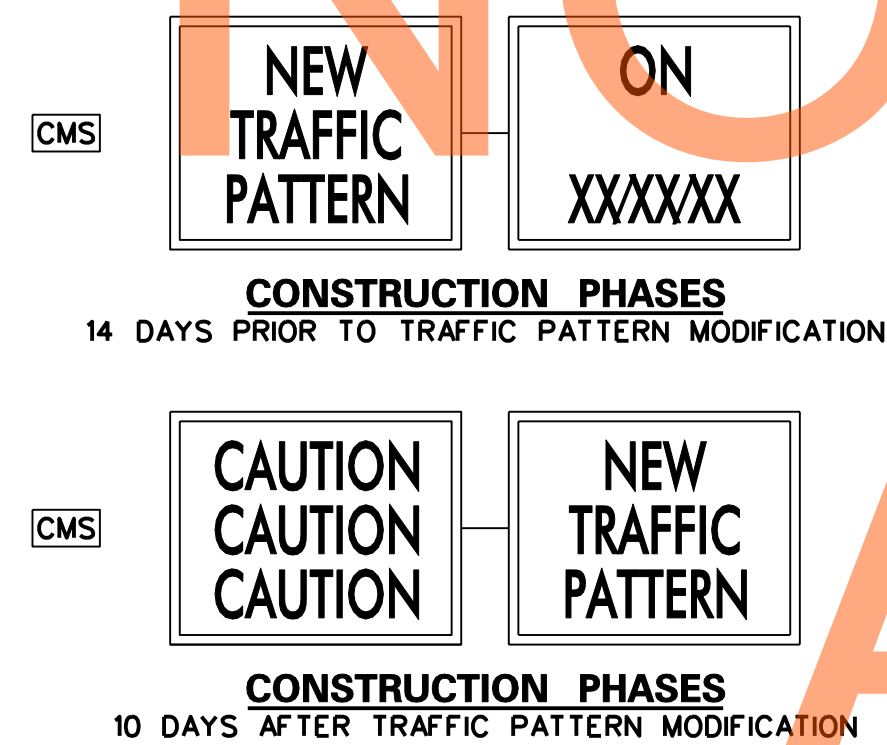

9. OFF-PEAK WORK HOURS ARE BETWEEN 9 A.M. THROUGH 3 P.M. AND 7 P.M. THROUGH 6 A.M. MONDAY THROUGH THURSDAY. THE FOLLOWING ACTIVITIES SHALL BE PERFORMED DURING OFF-PEAK HOURS:
 - TEMPORARY BARRIER PLACEMENT AND REMOVAL
 - MILL AND OVERLAY OPERATIONS
 - CULVERT INSTALLATIONS
 - LANE CLOSURES
 - TRAFFIC SIGNAL MODIFICATIONS
 - LINE STRIPING
 - TRAFFIC PATTERN SHIFTS
10. SHEETS MD-15 THROUGH MD-21 ARE SHOWN FOR REFERENCE ONLY. TEMPORARY TRAFFIC CONTROL SHOWN ON EXISTING CONDITIONS PLAN WILL BE INSTALLED UNDER CONTRACT T200811301 AND WILL BE IN PLACE PRIOR TO THE START OF CONTRACT T200911303.
11. PHASE 3A AND 3B WORK TO BE COMPLETED DURING OFF-PEAK HOURS.

DRAFT

AUGUST 2015

PROPOSED SYMBOLS



CONSTRUCTION PHASING & M.O.T	
	BARRICADE, TYPE 3
	CONCRETE SAFETY BARRIER - PORTABLE
	CONSTRUCTION SAFETY FENCE / LENGTH
	CONSTRUCTION SAFETY FENCE
	CONSTRUCTION WARNING SIGN LOCATION
	CONSTRUCTION WARNING SIGN
	CRASH CUSHION ARRAY
	DRUM - TRAFFIC CONTROL
	FLAGGER LOCATION
	PHASING TRAFFIC FLOW ARROW
	SOIL BORING
	SOIL BOUNDARY
	MnB2 SOIL DESIGNATION
	TEMPORARY CONSTRUCTION
	TEMPORARY PAVEMENT MARKING ARROW
	TRUCK WITH MOUNTED ATTENUATOR
	WORK AREA - ACTIVE PHASE
	TYPE C ARROW BOARD
	PORTABLE IMPACT ATTENUATOR

EROSION & SEDIMENT CONTROL	
	DEWATERING BASIN
	EARTH DIKE
	EROSION CONTROL BLANKET
	INLET SEDIMENT CONTROL
	PERIMETER DIKE/SWALE
	PORTABLE SEDIMENT TANK
	SANDBAG DIKE
	SANDBAG DIVERSION
	STONE CHECK DAM
	STABILIZED CONSTRUCTION ENTRANCE
	SILT FENCE / LENGTH
	SILT FENCE
	SILT FENCE - REINFORCED
	SUMP PIT, TYPE 1
	SUMP PIT, TYPE 2
	SEDIMENT TRAP IDENTIFIER
	SEDIMENT TRAP
	SEDIMENT TRAP WITH INLET AS OUTLET
	SEDIMENT TRAP PIPE OUTLET
	STILLING WELL
	TEMPORARY SWALE
	TEMPORARY SLOPE DRAIN
	TEMPORARY HAUL ROAD

J:\2008 PROJECTS\E3X34801\700CADD\750AET\DESIGN SECTION 2 PLANS\MD_301AETDS2_014.DGN

<p>DELAWARE DEPARTMENT OF TRANSPORTATION</p>	ADDENDUMS / REVISIONS		NOT TO SCALE	<p>US 301 MARYLAND STATE LINE TO LEVELS ROAD</p>	CONTRACT	BRIDGE NO.	<p>CONSTRUCTION PHASING, M.O.T., AND EROSION CONTROL PLAN</p>	MD-14
	T200911303				DESIGNED BY: MFM	SHEET NO. 1126		
					COUNTY	CHECKED BY: SKH	TOTAL SHTS. 1256	
					NEW CASTLE			

CONSTRUCTION PHASING LEGEND

	WORK AREA THIS PHASE
	TEMPORARY CONSTRUCTION
	TEMPORARY PAVEMENT MARKING ARROW

SEQUENCE OF CONSTRUCTION: EXISTING CONDITIONS PLAN

OBJECTIVE: FOR INFORMATION ONLY. DISPLAY EXISTING TEMPORARY TRAFFIC CONTROL SCHEME AND DEVICES IN PLACE UPON COMPLETION OF CONTRACT T200811301.

1. INSPECT AND MAINTAIN ALL TEMPORARY TRAFFIC CONTROL DEVICES AND STRIPING AS SHOWN.
2. INSPECT AND MAINTAIN ALL EXISTING EROSION AND SEDIMENT CONTROL FACILITIES AND FEATURES. THE ENGINEER MUST GRANT APPROVAL PRIOR TO THE REMOVAL OF ANY EROSION AND SEDIMENT CONTROL DEVICE.

NOTE: UPON COMPLETION OR TEMPORARY CESSATION OF AN EARTH DISTURBANCE ACTIVITY, OR ANY STAGE THEREOF, THE PROJECT SITE SHALL BE IMMEDIATELY STABILIZED WITH THE APPROPRIATE TEMPORARY OR PERMANENT STABILIZATION.

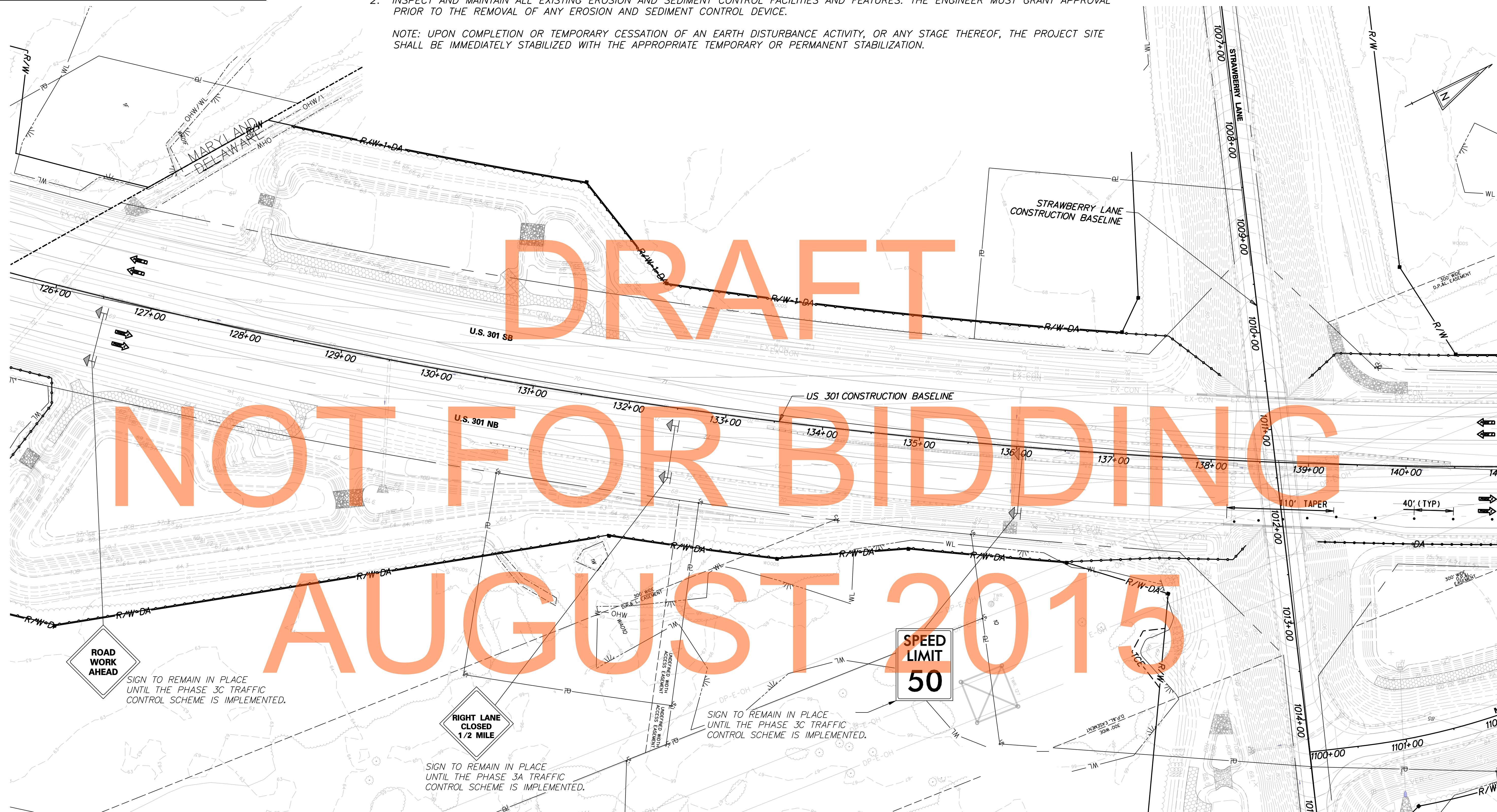

DRAFT
NOT FOR BIDDING
AUGUST 2015

MATCH LINE STA 141+00

J:\2008 PROJECTS\E3X34801\700CADD\702ROAD\DESIGN SECTION 2 PLANS\MD_301DS2_015.DGN

 **DELAWARE DEPARTMENT OF TRANSPORTATION**

ADDENDUMS / REVISIONS	

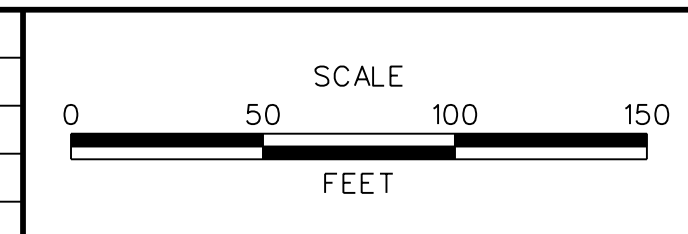

US 301 MARYLAND STATE LINE TO LEVELS ROAD

CONTRACT T200911303	BRIDGE NO.
COUNTY NEW CASTLE	DESIGNED BY: MFM
	CHECKED BY: SKH

CONSTRUCTION PHASING, M.O.T., AND EROSION CONTROL PLAN - EXISTING CONDITION

MD-15	SHEET NO. 1127
	TOTAL SHTS. 1256

CONSTRUCTION PHASING LEGEND	
	WORK AREA THIS PHASE
	TEMPORARY CONSTRUCTION
	TEMPORARY PAVEMENT MARKING ARROW

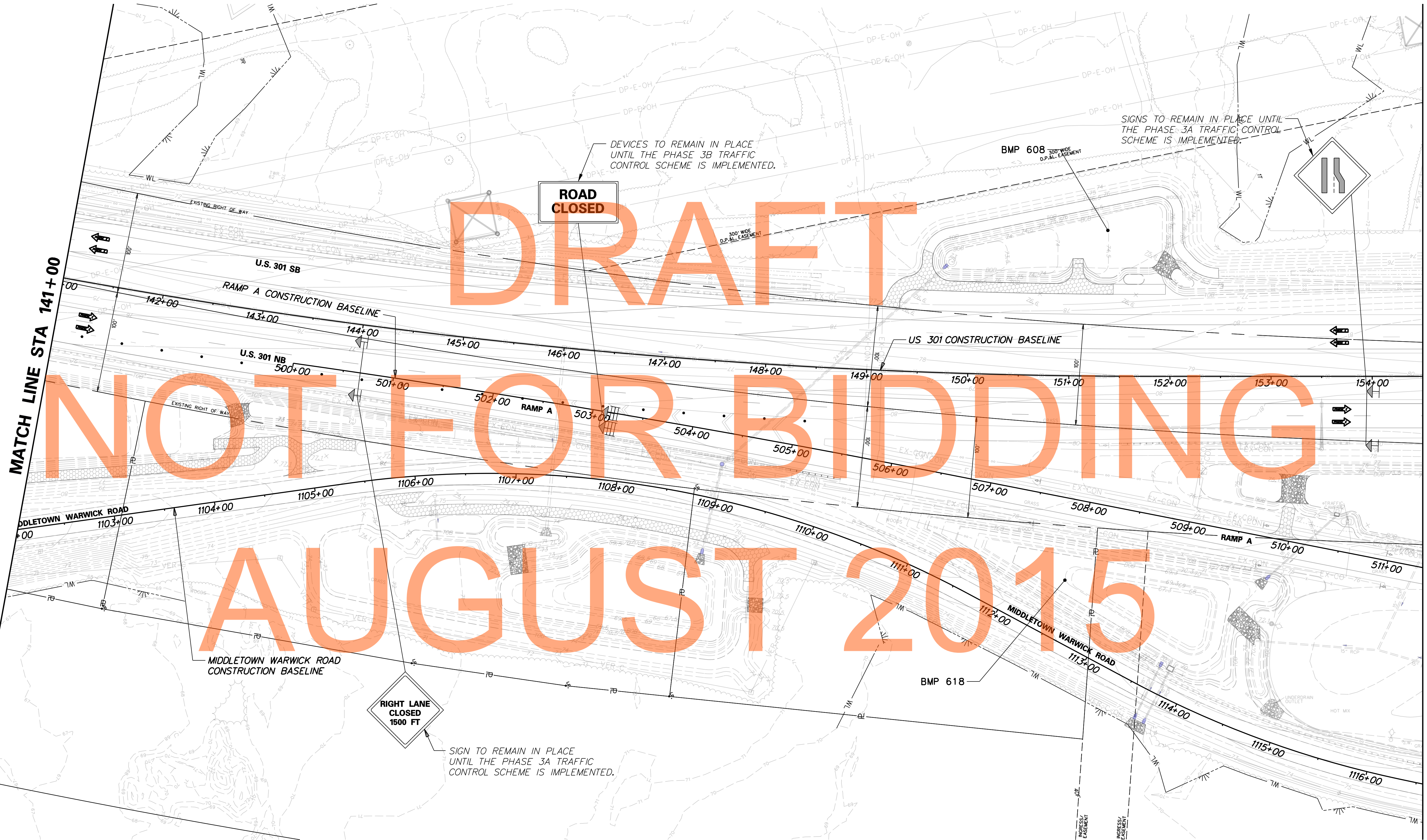
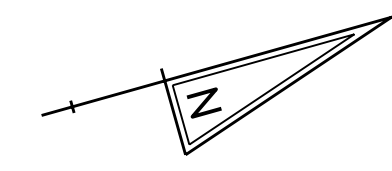

DRAFT
NOT FOR BIDDING
AUGUST 2015

J:\2008 PROJECTS\E3X34801\700CADD\DESIGN SECTION 2 PLANS\MD_301DS2_016.DGN

DELAWARE
DEPARTMENT OF TRANSPORTATION

ADDENDUMS / REVISIONS

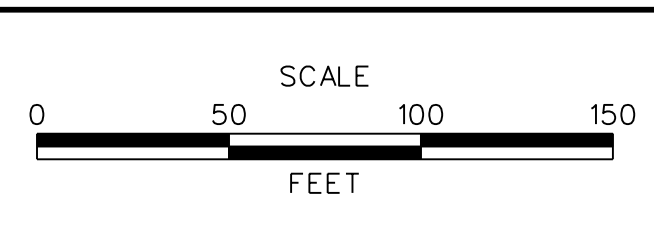



US 301
MARYLAND STATE LINE
TO LEVELS ROAD

CONTRACT T200911303	BRIDGE NO.
COUNTY NEW CASTLE	DESIGNED BY: MFM
	CHECKED BY: SKH

CONSTRUCTION PHASING,
M.O.T., AND EROSION
CONTROL PLAN -
EXISTING CONDITION

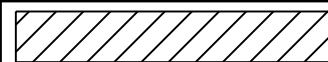
MD-16
SHEET NO. 1128
TOTAL SHTS. 1256

CONSTRUCTION PHASING LEGEND	
	WORK AREA THIS PHASE
	TEMPORARY CONSTRUCTION
	TEMPORARY PAVEMENT MARKING ARROW

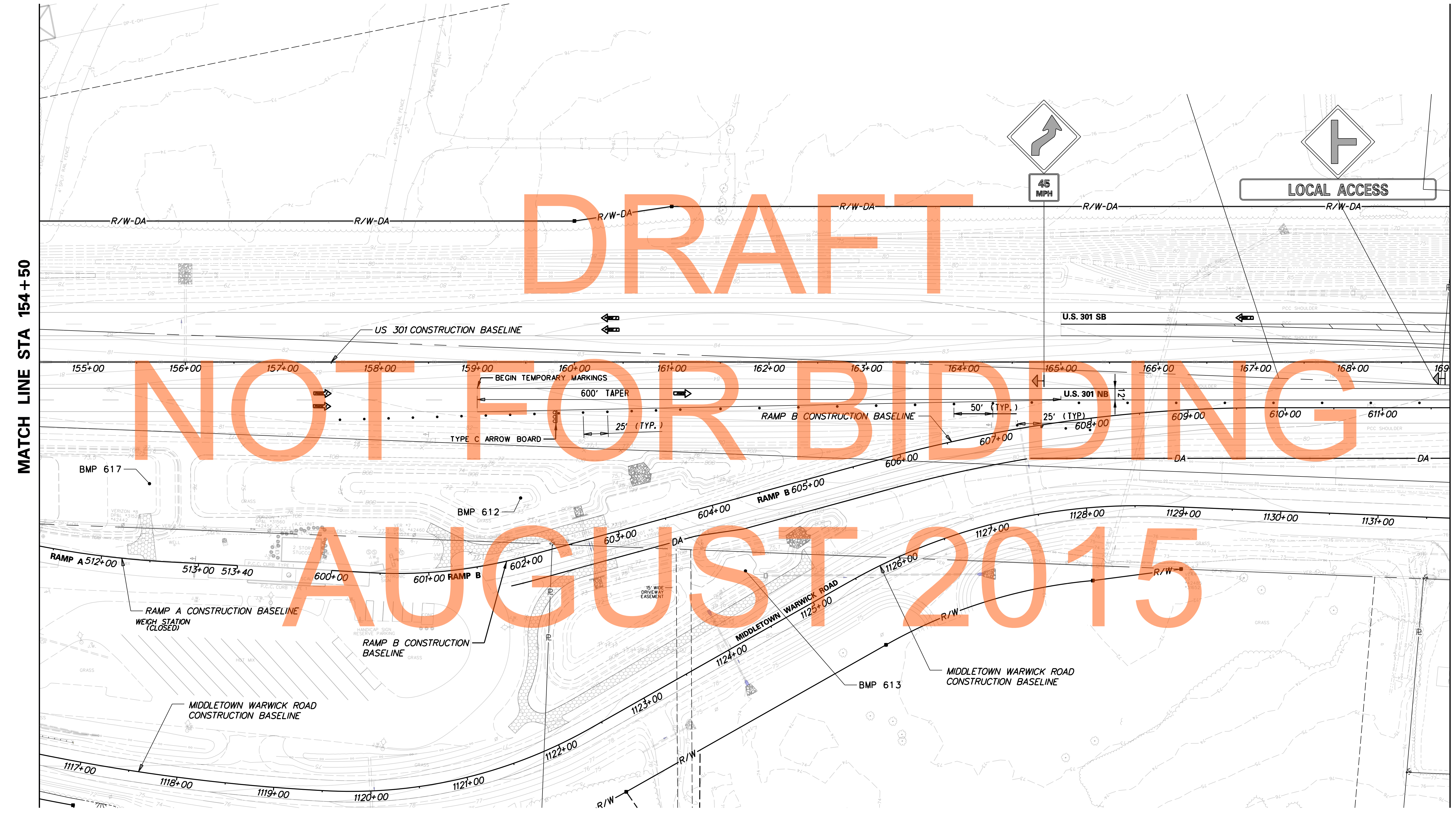
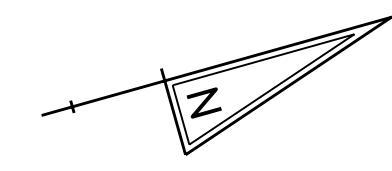

MATCH LINE STA 154+50

MATCH LINE STA 169+00

J:\2008 PROJECTS\E3\34801\700CADD\702ROAD\DESIGN_SECTION_2_PLANS\MD_301DS2_017.DGN



DELAWARE
DEPARTMENT OF TRANSPORTATION

ADDENDUMS / REVISIONS	

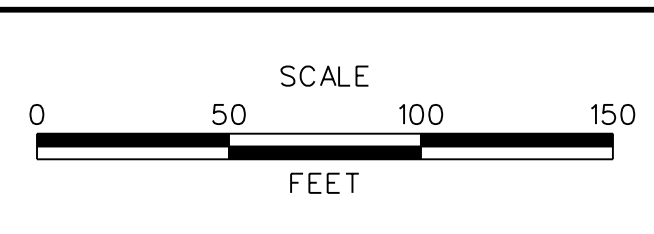



US 301
MARYLAND STATE LINE
TO LEVELS ROAD

CONTRACT T200911303	BRIDGE NO.
COUNTY NEW CASTLE	DESIGNED BY: MFM
	CHECKED BY: SKH

CONSTRUCTION PHASING,
M.O.T., AND EROSION
CONTROL PLAN -
EXISTING CONDITION

MD-17
SHEET NO. 1129
TOTAL SHTS. 1256

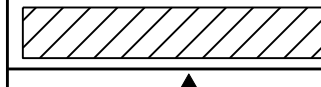
CONSTRUCTION PHASING LEGEND

	WORK AREA THIS PHASE
	TEMPORARY CONSTRUCTION
	TEMPORARY PAVEMENT MARKING ARROW

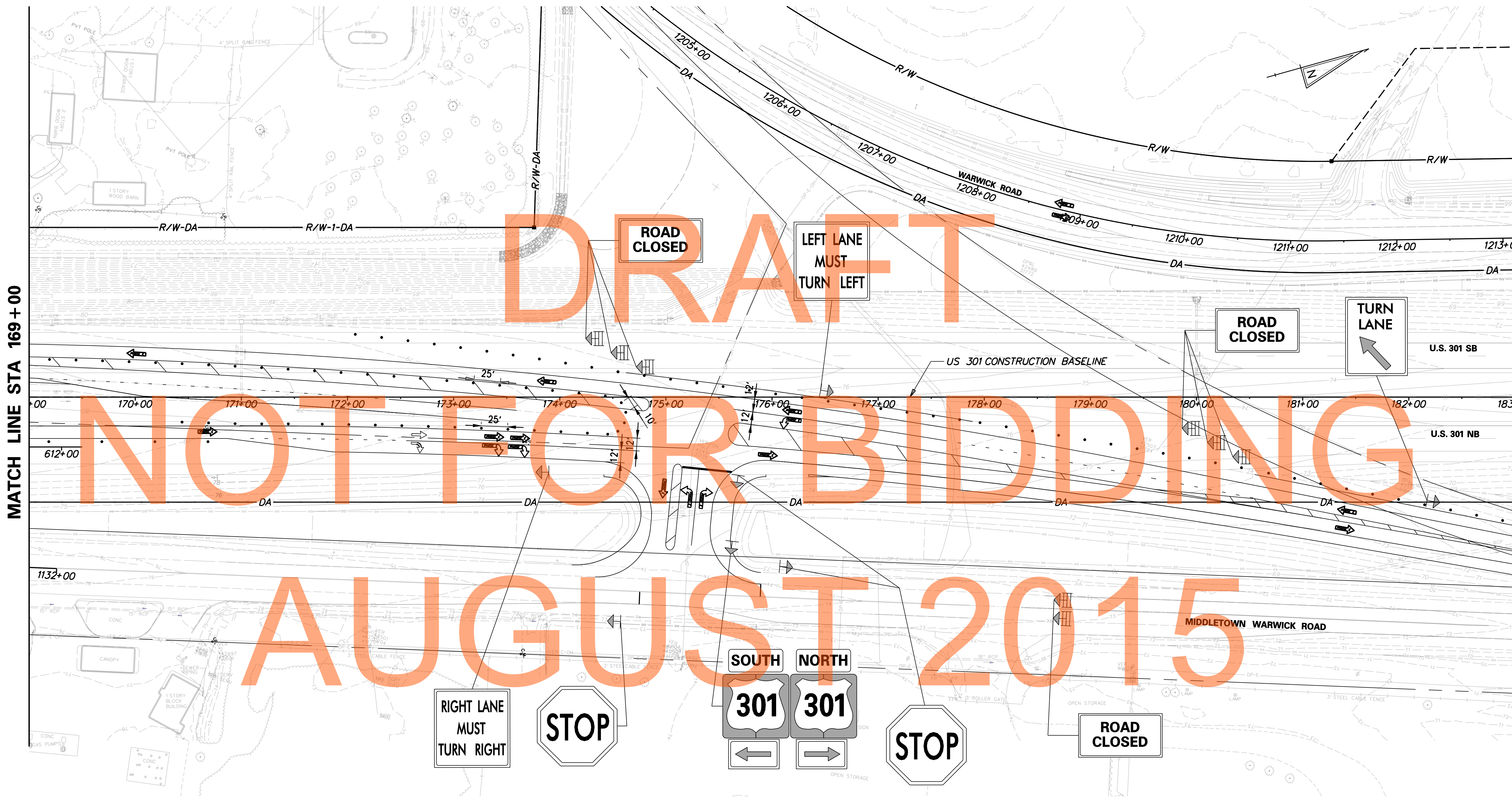

DRAFT

NOT FOR BIDDING

AUGUST 2015

J:\2008 PROJECTS\E3X34801\700CADD\702ROAD\DESIGN SECTION 2 PLANS\MD_301DS2_018.DGN



DELAWARE DEPARTMENT OF TRANSPORTATION

ADDENDUMS / REVISIONS	

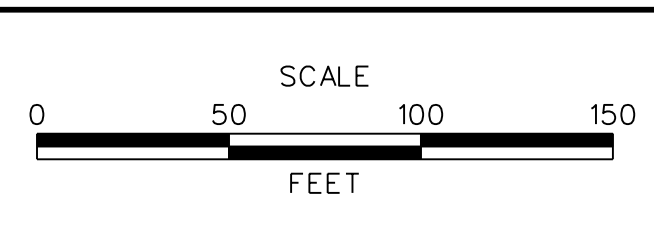



US 301 MARYLAND STATE LINE TO LEVELS ROAD

CONTRACT T200911303	BRIDGE NO.
COUNTY NEW CASTLE	DESIGNED BY: MFM
	CHECKED BY: SKH

CONSTRUCTION PHASING, M.O.T., AND EROSION CONTROL PLAN - EXISTING CONDITION

MD-18
SHEET NO. 1130
TOTAL SHTS. 1256

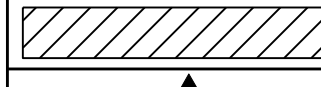
CONSTRUCTION PHASING LEGEND

	WORK AREA THIS PHASE
	TEMPORARY CONSTRUCTION
	TEMPORARY PAVEMENT MARKING ARROW

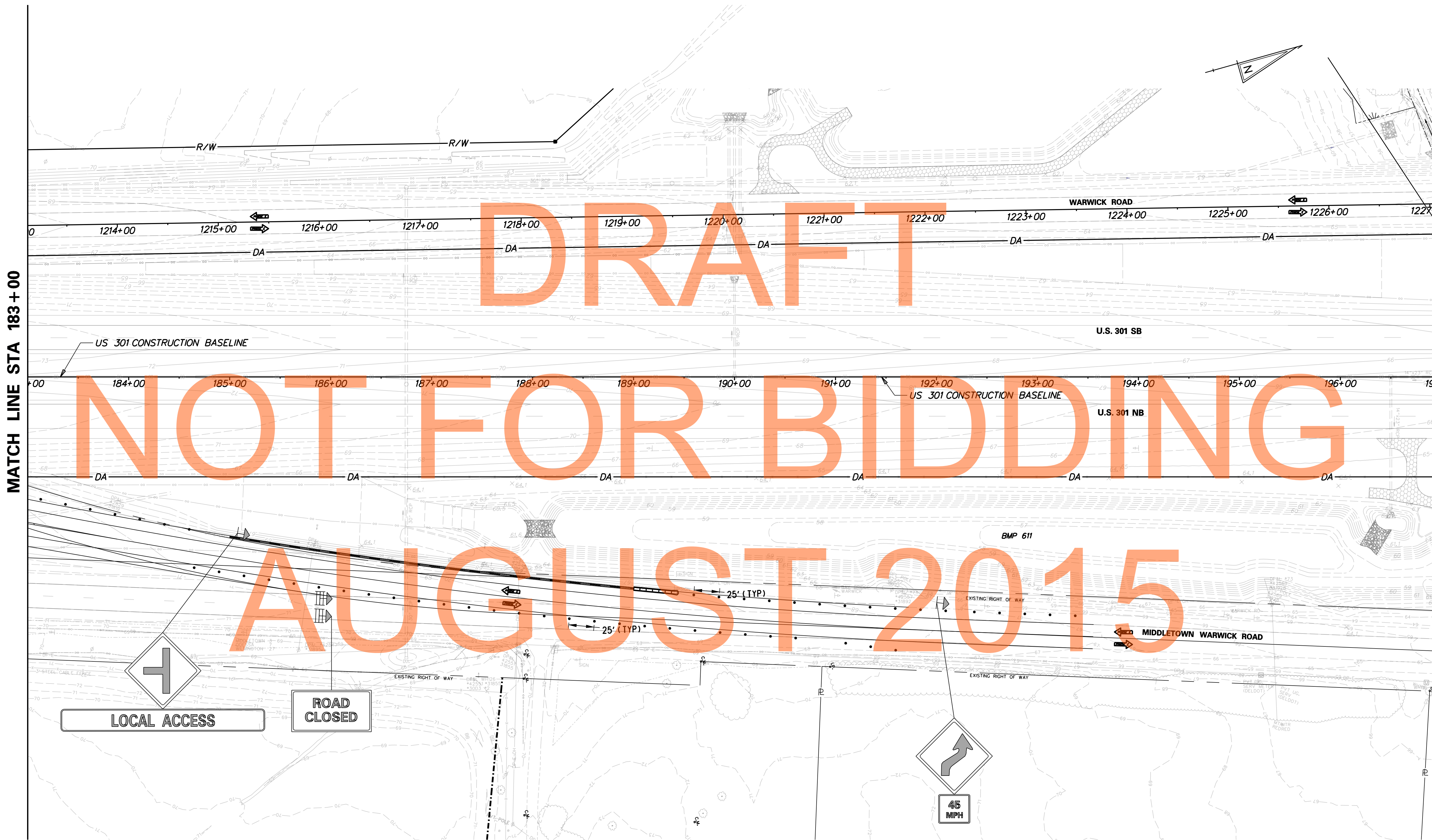

J:\2008 PROJECTS\E3\34801\700CADD\750AET\DESIGN_SECTION_2_PLANS\MD_301AETDS2_019.DGN



**DELAWARE
DEPARTMENT OF TRANSPORTATION**

ADDENDUMS / REVISIONS

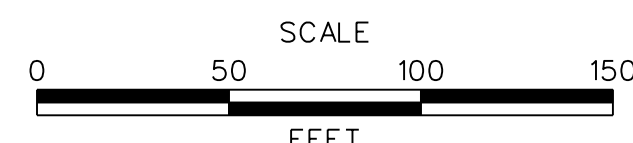



**US 301
MARYLAND STATE LINE
TO LEVELS ROAD**

CONTRACT T200911303	BRIDGE NO.
COUNTY NEW CASTLE	DESIGNED BY: MFM
	CHECKED BY: SKH

**CONSTRUCTION PHASING,
M.O.T., AND EROSION
CONTROL PLAN -
EXISTING CONDITION**

MD-19
SHEET NO. 1131
TOTAL SHTS. 1256

CONSTRUCTION PHASING LEGEND

	WORK AREA THIS PHASE
	TEMPORARY CONSTRUCTION
	TEMPORARY PAVEMENT MARKING ARROW

DRAFT
NOT FOR BIDDING
AUGUST 2015

ROAD CLOSED

ROAD CLOSED

WARWICK ROAD CONSTRUCTION & R/W

WARWICK ROAD

60' TAPER FROM BEGINNING OF TURN LANE

RAMP E CONSTRUCTION & R/W

US 301 CONSTRUCTION & R/W

LEVELS ROAD

LEVELS ROAD CONSTRUCTION & R/W

US 301 SB

US 301 NB

MATCH LINE STA 1300+00

J:\2008 PROJECTS\E3X34801\700CADD\702ROAD\DESIGN_SECTION_2_PLANS\MD_301DS2_020.DGN



**DELAWARE
DEPARTMENT OF TRANSPORTATION**

ADDENDUMS / REVISIONS	

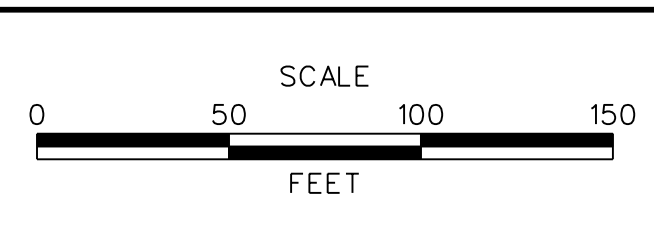



**US 301
MARYLAND STATE LINE
TO LEVELS ROAD**

CONTRACT T200911303	BRIDGE NO.
COUNTY NEW CASTLE	DESIGNED BY: MFM
	CHECKED BY: SKH

**CONSTRUCTION PHASING,
M.O.T., AND EROSION
CONTROL PLAN -
EXISTING CONDITION**

MD-20
SHEET NO. 1132
TOTAL SHTS. 1256

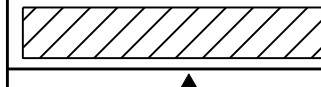
CONSTRUCTION PHASING LEGEND

	WORK AREA THIS PHASE
	TEMPORARY CONSTRUCTION
	TEMPORARY PAVEMENT MARKING ARROW

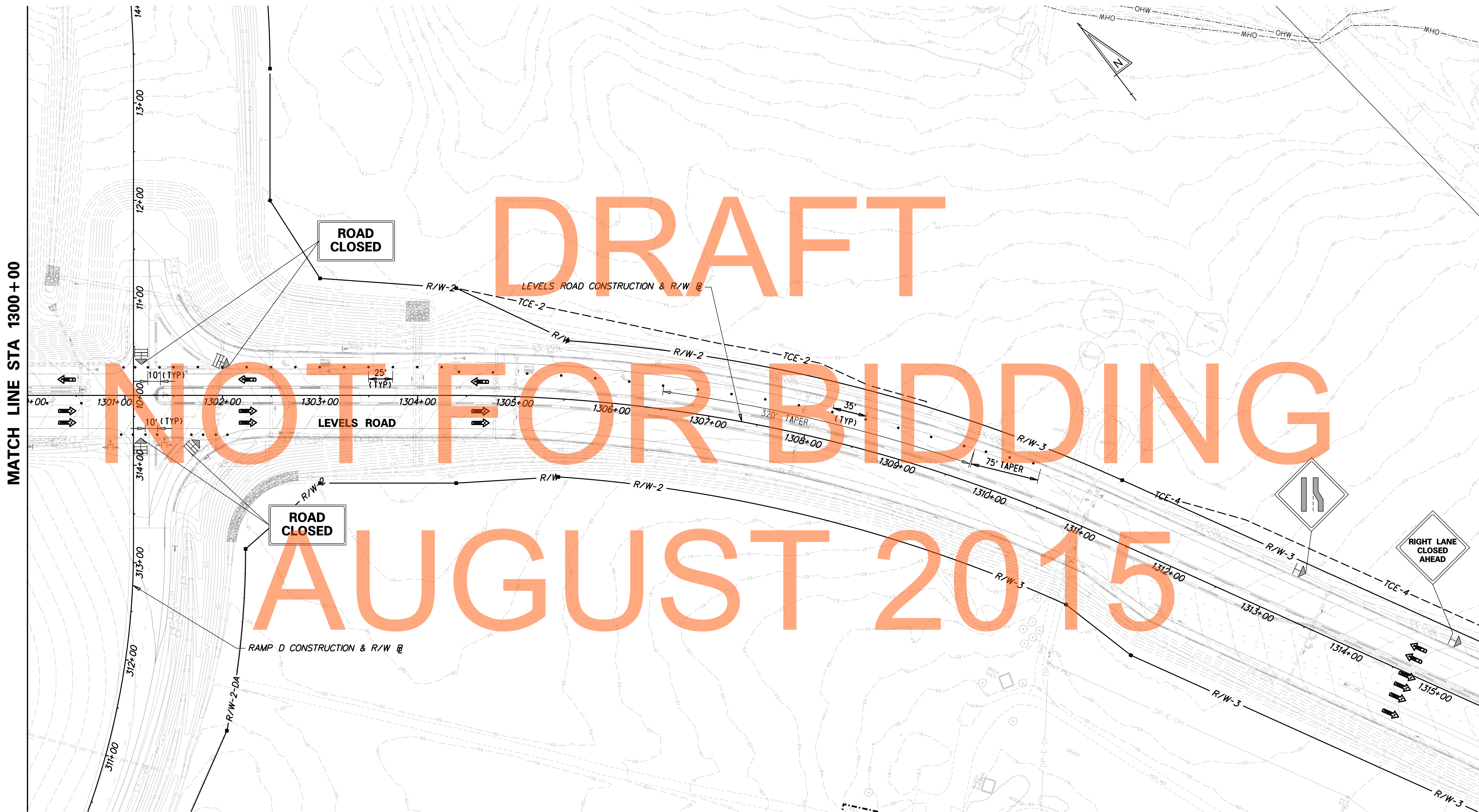

J:\2008 PROJECTS\E3X34801\700CADD\DESIGN_SECTION_2_PLANS\MD_301AETDS2_021.DGN



DELAWARE
DEPARTMENT OF TRANSPORTATION

ADDENDUMS / REVISIONS	

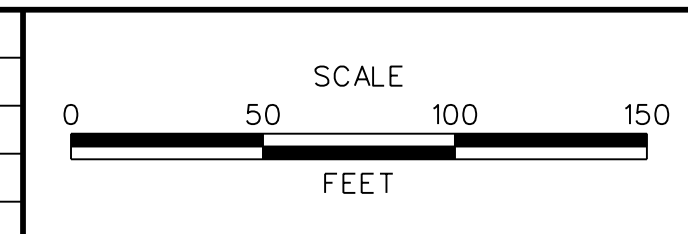



US 301
MARYLAND STATE LINE
TO LEVELS ROAD

CONTRACT T200911303	BRIDGE NO.
COUNTY NEW CASTLE	DESIGNED BY: MFM
	CHECKED BY: SKH

CONSTRUCTION PHASING,
M.O.T., AND EROSION
CONTROL PLAN -
EXISTING CONDITION

MD-21
SHEET NO. 1133
TOTAL SHTS. 1256

CONSTRUCTION PHASING LEGEND

	WORK AREA THIS PHASE
	TEMPORARY CONSTRUCTION
	TEMPORARY PAVEMENT MARKING ARROW

SEQUENCE OF CONSTRUCTION: PHASE 3A

OBJECTIVE: SWITCH TRAFFIC TO ULTIMATE LANE CONFIGURATION AND BEGIN REMOVAL OF NORTHBOUND TEMPORARY CROSSOVER.

1. INSTALL ALL TEMPORARY TRAFFIC CONTROL DEVICES AS SHOWN AND IMPLEMENT PHASE 3A TRAFFIC CONTROL SCHEME.
2. REMOVE ALL DEVICES BLOCKING ACCESS ONTO US 301 AT THE LEVELS ROAD INTERCHANGE.
3. INSPECT AND MAINTAIN ALL EXISTING EROSION AND SEDIMENT CONTROL FACILITIES AND FEATURES. THE ENGINEER MUST GRANT APPROVAL PRIOR TO THE REMOVAL OF ANY EROSION AND SEDIMENT CONTROL DEVICE.
4. INSTALL OR UNCOVER PERMANENT SIGNING AS SHOWN ON PROJECT PLANS.
5. ROUTE TRAFFIC ONTO US 301 SOUTHBOUND VIA LEVELS ROAD INTERCHANGE.
6. CLOSE THE NORTHBOUND TEMPORARY CROSSOVER. COORDINATE WITH NORTHERN TIE-IN OPENING.
7. INSTALL PERMANENT STRIPING AS SHOWN ON THE SIGNING, STRIPING & CONDUIT PLANS.
8. COMPLETE MILL AND OVERLAY OF MIDDLETOWN WARWICK ROAD.
9. INSTALL US 301 NORTHBOUND LANE CLOSURE DURING OFF-PEAK HOURS.
10. REMOVE TEMPORARY CROSSOVER WITHIN THE US 301 NORTHBOUND OUTSIDE SHOULDER AND TEMPORARY INTERSECTION AT WARWICK ROAD. REMOVE TEMPORARY DRAINAGE PIPES P-915 AND P-916. COMPLETE ROADSIDE GRADING FROM STATION 174+00 TO STATION 191+50. PRIORITIZE WORK TO OPEN RAMP B ONRAMP.

NOTE: UPON COMPLETION OR TEMPORARY CESSATION OF AN EARTH DISTURBANCE ACTIVITY, OR ANY STAGE THEREOF, THE PROJECT SHALL BE IMMEDIATELY STABILIZED WITH THE APPROPRIATE TEMPORARY OR PERMANENT STABILIZATION.

CMS TO BE PLACED IN THE MEDIAN AND IN THE OUTSIDE SHOULDER OF US 301 NB AT STA 132+50 (SEE NOTE 1 BELOW)

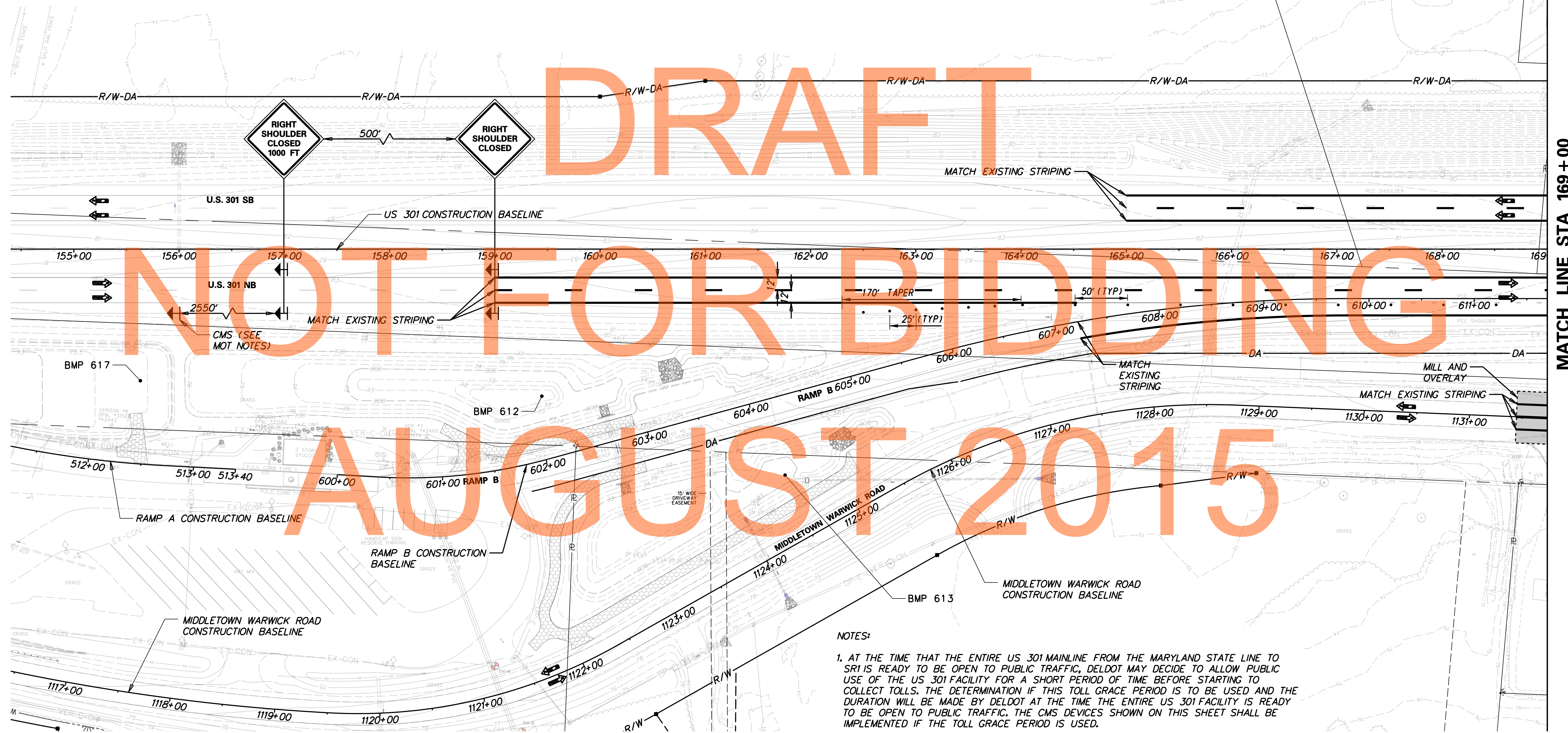

NOTES:

1. AT THE TIME THAT THE ENTIRE US 301 MAINLINE FROM THE MARYLAND STATE LINE TO SRI IS READY TO BE OPEN TO PUBLIC TRAFFIC, DELDOT MAY DECIDE TO ALLOW PUBLIC USE OF THE US 301 FACILITY FOR A SHORT PERIOD OF TIME BEFORE STARTING TO COLLECT TOLLS. THE DETERMINATION IF THIS TOLL GRACE PERIOD IS TO BE USED AND THE DURATION WILL BE MADE BY DELDOT AT THE TIME THE ENTIRE US 301 FACILITY IS READY TO BE OPEN TO PUBLIC TRAFFIC. THE CMS DEVICES SHOWN ON THIS SHEET SHALL BE IMPLEMENTED IF THE TOLL GRACE PERIOD IS USED.

J:\2008 PROJECTS\E3X34801\700CADD\702ROAD\DESIGN SECTION 2 PLANS\MD_301DS2_022.DGN

MATCH LINE STA 169+00



DELAWARE DEPARTMENT OF TRANSPORTATION

ADDENDUMS / REVISIONS

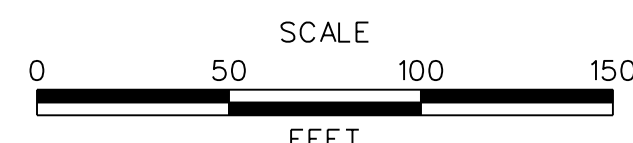



US 301 MARYLAND STATE LINE TO LEVELS ROAD

CONTRACT	BRIDGE NO.
T200911303	
COUNTY	DESIGNED BY: MFM
NEW CASTLE	CHECKED BY: SKH

CONSTRUCTION PHASING, M.O.T., AND EROSION CONTROL PLAN - PHASE 3A

MD-22
SHEET NO. 1134
TOTAL SHTS. 1256

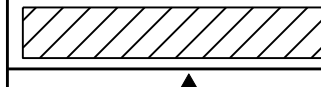
CONSTRUCTION PHASING LEGEND

	WORK AREA THIS PHASE
	TEMPORARY CONSTRUCTION
	TEMPORARY PAVEMENT MARKING ARROW

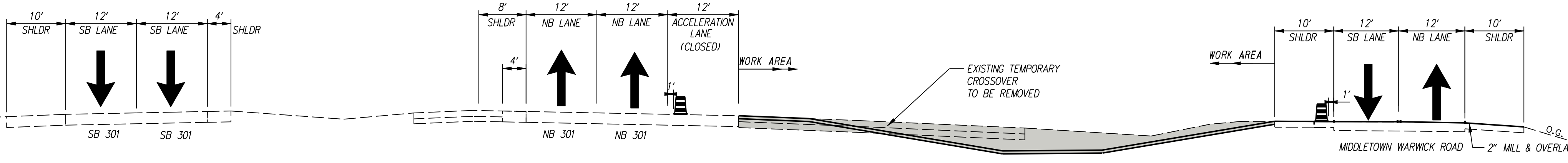
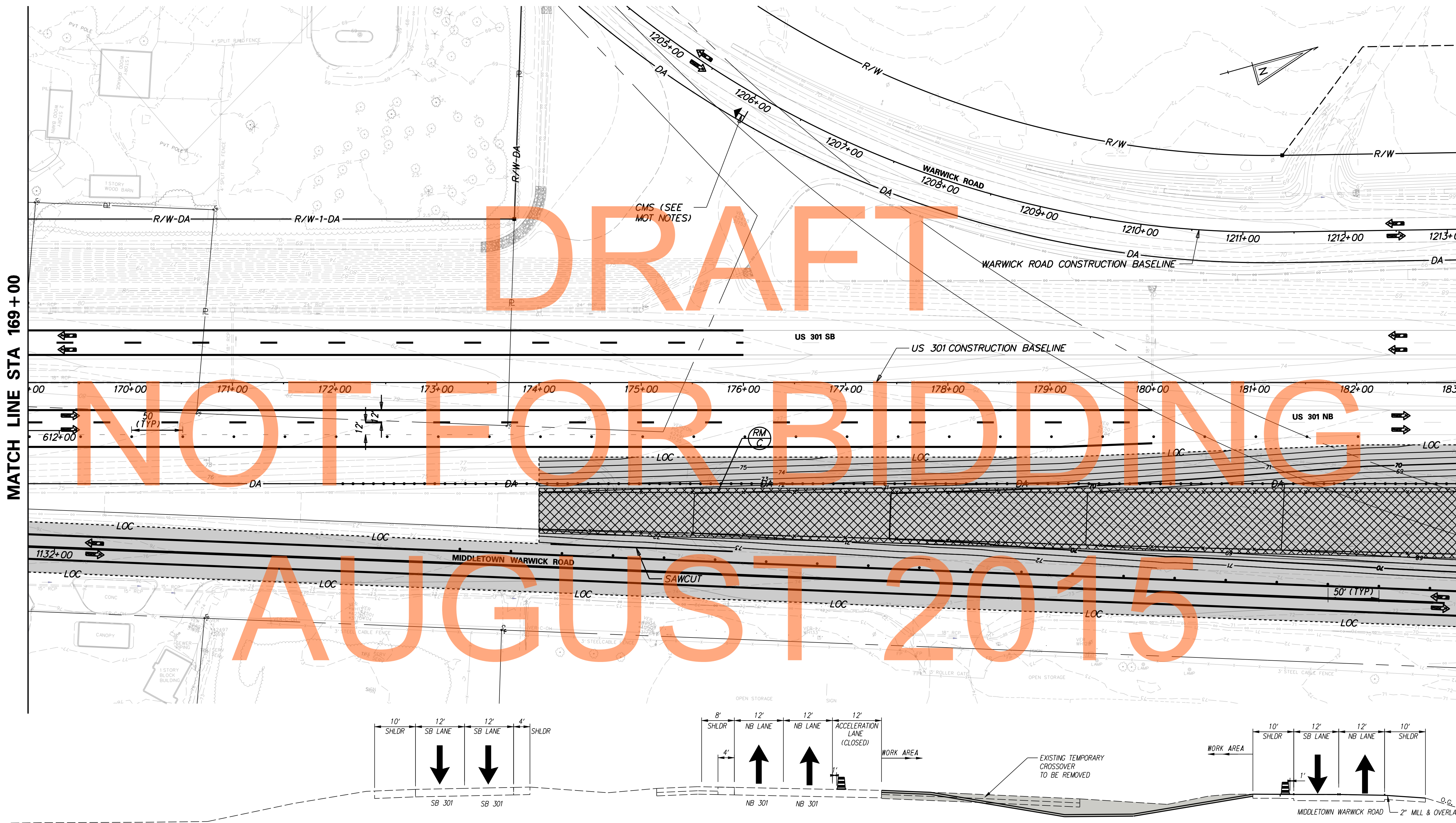

US 301 MOT TYPICAL SECTION
STATION 174+00 TO STATION 187+00

ADDENDUMS / REVISIONS

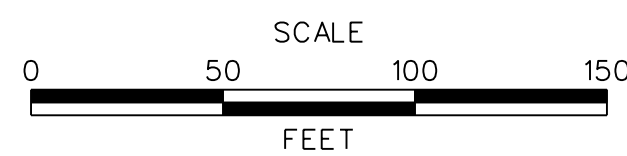

US 301
MARYLAND STATE LINE
TO LEVELS ROAD

CONTRACT	BRIDGE NO.
T200911303	
COUNTY	DESIGNED BY: MFM
NEW CASTLE	CHECKED BY: SKH



CONSTRUCTION PHASING,
M.O.T., AND EROSION
CONTROL PLAN - PHASE 3A

MD-23
SHEET NO.
1135
TOTAL SHTS.
1256

J:\2008 PROJECTS\E3X34801\700CADD\DESIGN_SECTION_2_PLANS\MD_301DS2_023.DGN

 **DELAWARE**
DEPARTMENT OF TRANSPORTATION

CONSTRUCTION PHASING LEGEND

	WORK AREA THIS PHASE
	TEMPORARY CONSTRUCTION
	TEMPORARY PAVEMENT MARKING ARROW

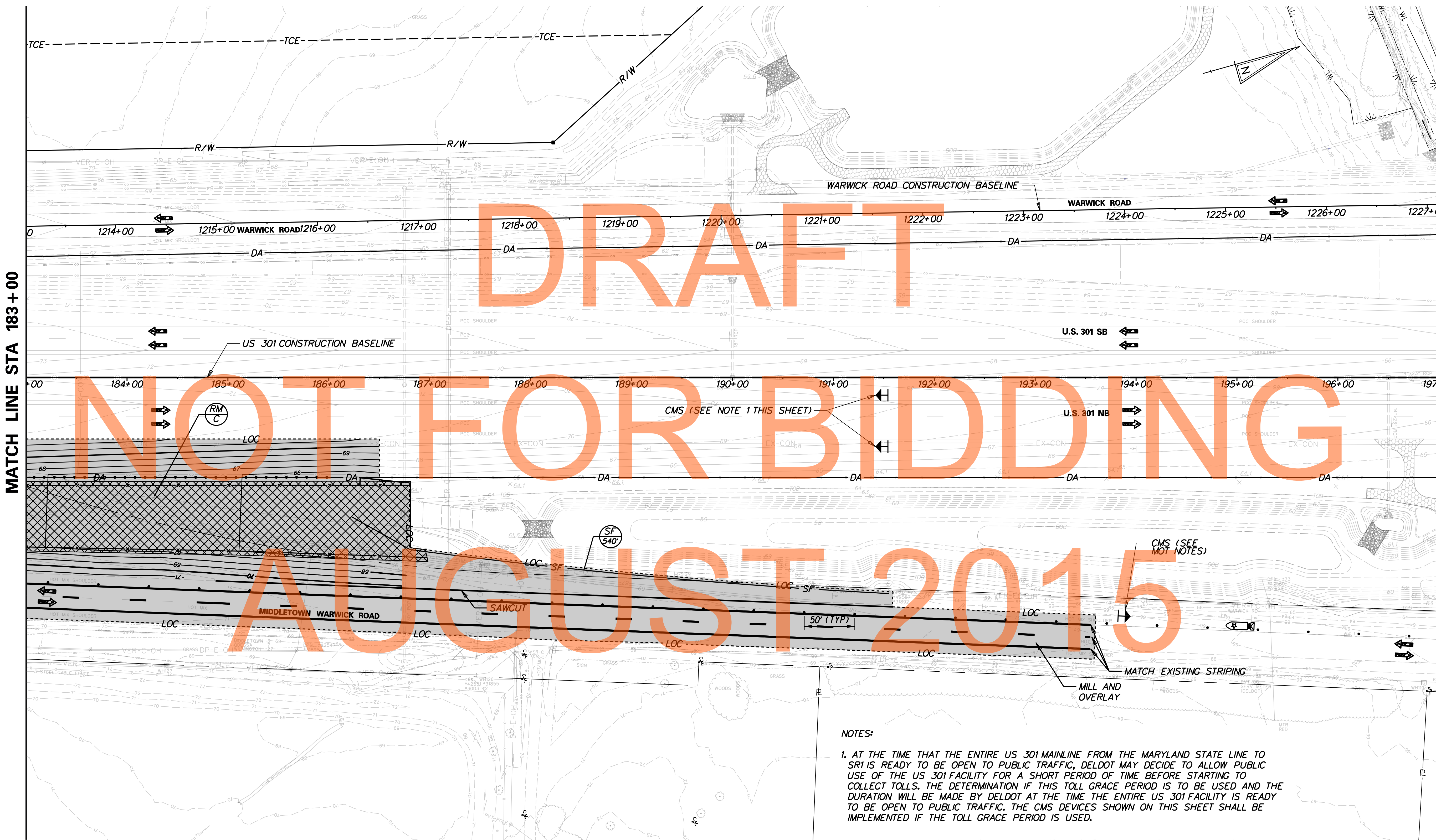

NOTES:

1. AT THE TIME THAT THE ENTIRE US 301 MAINLINE FROM THE MARYLAND STATE LINE TO SRI IS READY TO BE OPEN TO PUBLIC TRAFFIC, DELDOT MAY DECIDE TO ALLOW PUBLIC USE OF THE US 301 FACILITY FOR A SHORT PERIOD OF TIME BEFORE STARTING TO COLLECT TOLLS. THE DETERMINATION IF THIS TOLL GRACE PERIOD IS TO BE USED AND THE DURATION WILL BE MADE BY DELDOT AT THE TIME THE ENTIRE US 301 FACILITY IS READY TO BE OPEN TO PUBLIC TRAFFIC. THE CMS DEVICES SHOWN ON THIS SHEET SHALL BE IMPLEMENTED IF THE TOLL GRACE PERIOD IS USED.

J:\2008 PROJECTS\E3X34801\700CADD\702ROAD\DESIGN SECTION 2 PLANS\MD_301DS2_024.DGN



DELAWARE DEPARTMENT OF TRANSPORTATION

ADDENDUMS / REVISIONS	

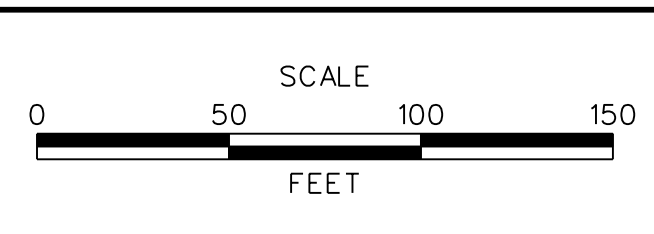



**US 301
MARYLAND STATE LINE
TO LEVELS ROAD**

CONTRACT T200911303	BRIDGE NO.
COUNTY NEW CASTLE	DESIGNED BY: MFM
	CHECKED BY: SKH

**CONSTRUCTION PHASING,
M.O.T., AND EROSION
CONTROL PLAN - PHASE 3A**

MD-24
SHEET NO. 1136
TOTAL SHTS. 1256

CONSTRUCTION PHASING LEGEND

	WORK AREA THIS PHASE
	TEMPORARY CONSTRUCTION
	TEMPORARY PAVEMENT MARKING ARROW

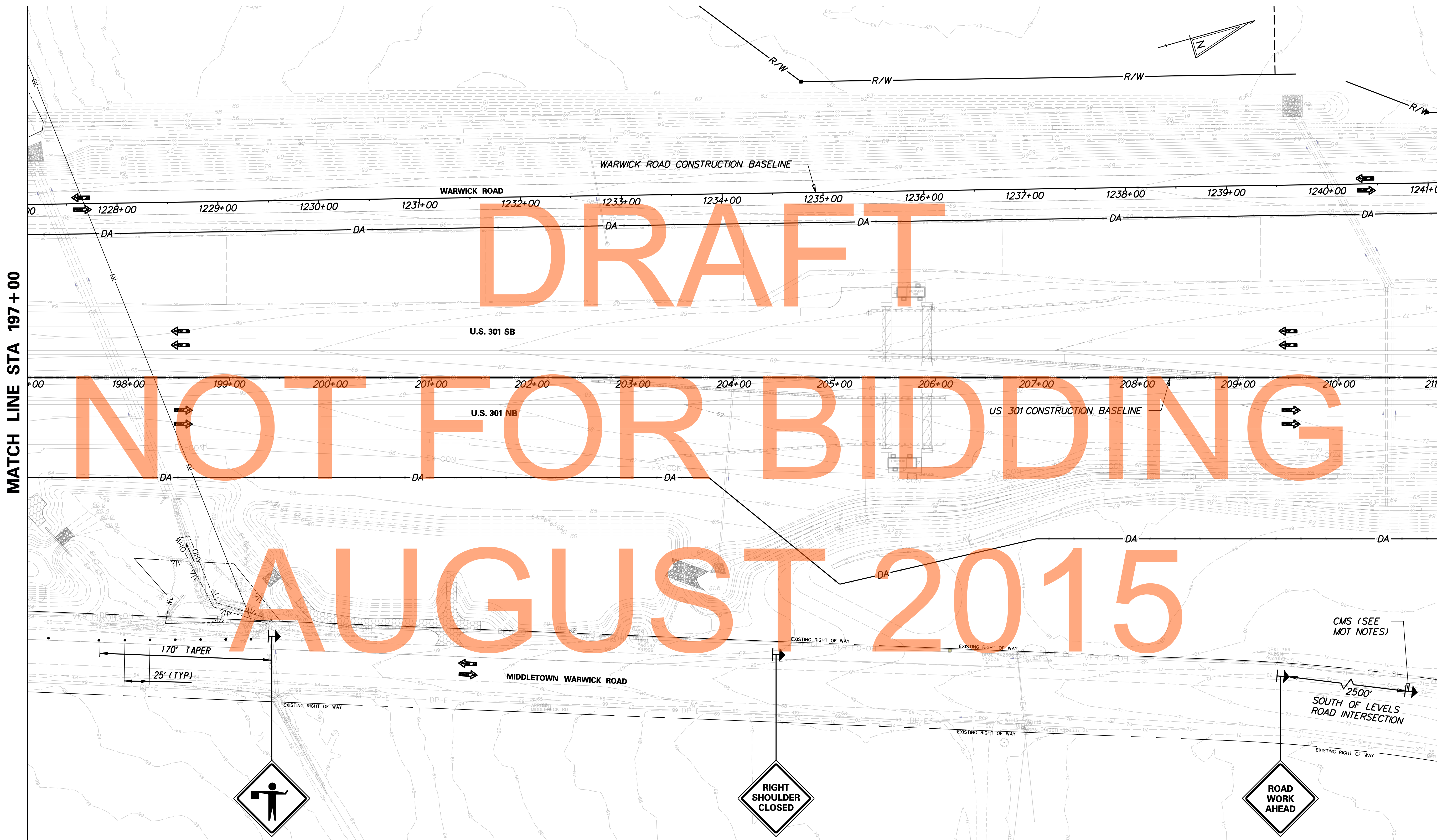

J:\2008 PROJECTS\E3\34801\700CADD\750AET\DESIGN_SECTION_2_PLANS\MD_301AETDS2_025.DGN



DELAWARE DEPARTMENT OF TRANSPORTATION

ADDENDUMS / REVISIONS	

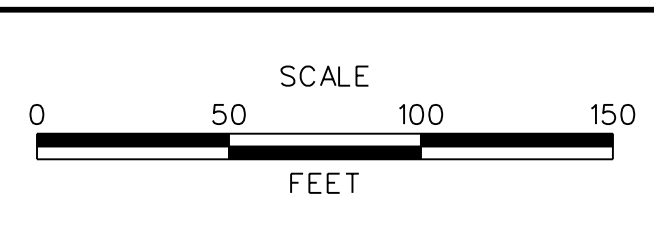



US 301 MARYLAND STATE LINE TO LEVELS ROAD

CONTRACT T200911303	BRIDGE NO.
COUNTY NEW CASTLE	DESIGNED BY: MFM
	CHECKED BY: SKH

CONSTRUCTION PHASING, M.O.T., AND EROSION CONTROL PLAN - PHASE 3A

MD-25
SHEET NO. 1137
TOTAL SHTS. 1256

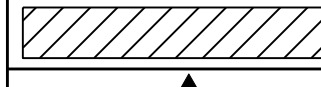
CONSTRUCTION PHASING LEGEND

	WORK AREA THIS PHASE
	TEMPORARY CONSTRUCTION
	TEMPORARY PAVEMENT MARKING ARROW

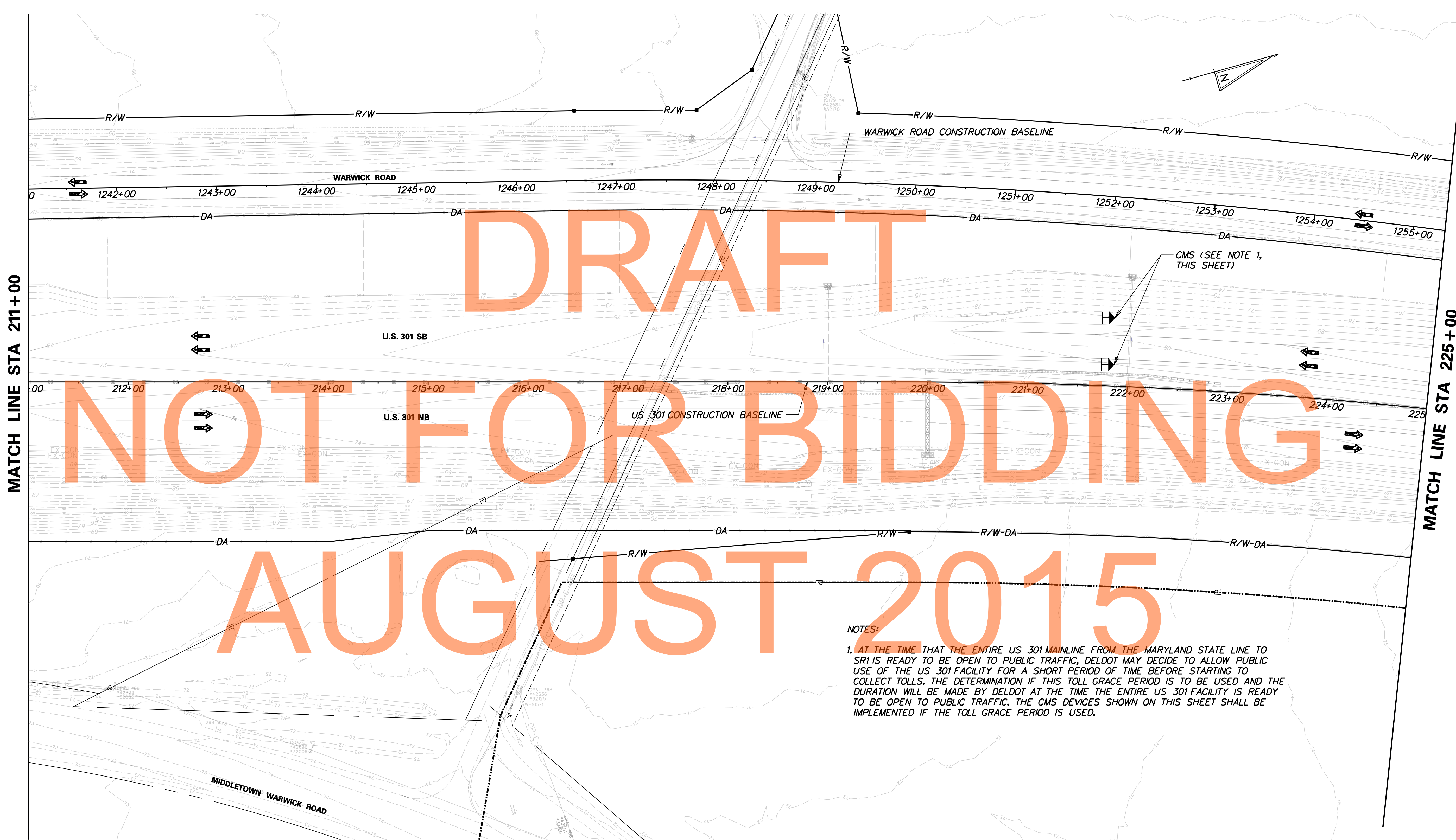

DRAFT
NOT FOR BIDDING
AUGUST 2015

NOTES:
 1. AT THE TIME THAT THE ENTIRE US 301 MAINLINE FROM THE MARYLAND STATE LINE TO SR1 IS READY TO BE OPEN TO PUBLIC TRAFFIC, DELDOT MAY DECIDE TO ALLOW PUBLIC USE OF THE US 301 FACILITY FOR A SHORT PERIOD OF TIME BEFORE STARTING TO COLLECT TOLLS. THE DETERMINATION IF THIS TOLL GRACE PERIOD IS TO BE USED AND THE DURATION WILL BE MADE BY DELDOT AT THE TIME THE ENTIRE US 301 FACILITY IS READY TO BE OPEN TO PUBLIC TRAFFIC. THE CMS DEVICES SHOWN ON THIS SHEET SHALL BE IMPLEMENTED IF THE TOLL GRACE PERIOD IS USED.

J:\2008 PROJECTS\E3X34801\700CADD\702ROAD\DESIGN SECTION 2 PLANS\MD_301DS2_026.DGN



ADDENDUMS / REVISIONS	

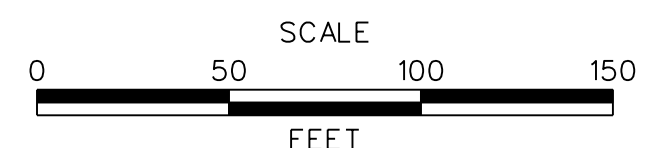

**US 301
MARYLAND STATE LINE
TO LEVELS ROAD**

CONTRACT T200911303	BRIDGE NO.
COUNTY NEW CASTLE	DESIGNED BY: MFM
	CHECKED BY: SKH

**CONSTRUCTION PHASING,
M.O.T., AND EROSION
CONTROL PLAN - PHASE 3A**

MD-26
SHEET NO. 1138
TOTAL SHTS. 1256