

HORIZONTAL / VERTICAL CONTROL DATA					
POINT	STATION	OFFSET	NORTHING	EASTING	ELEVATION
TP 1001	120+94.0234	-10.4380	514150.5179	556209.6157	66.00
TP 1002	115+91.0183	-62.8536	513804.2372	555841.0358	67.40
TP 1003	94+60.8317	69.1870	512106.2682	554547.9653	59.68
TP 1010	110+63.3601	-91.5201	513423.7749	555474.3023	63.36
TP 1011	104+37.1883	67.3428	512846.1517	555185.0274	63.98
TP 1012	100+64.8183	82.4977	512554.5194	554952.9935	59.71

CONSTRUCTION ALIGNMENT CONTROL				
POINT	STATION	OFFSET	NORTHING	EASTING
2000	67+00.0000	0.0000	510062.7615	552690.2627
2010	71+00.0000	0.0000	510365.3876	552951.8300
2011	76+00.0000	0.0000	510743.6703	553278.7891
2012	81+00.0000	0.0000	511121.9529	553605.7482
2013	86+00.0000	0.0000	511500.2355	553932.7073
2014	91+00.0000	0.0000	511878.5181	554259.6664
2015	96+00.0000	0.0000	512256.8008	554586.6255
2016	101+00.0000	0.0000	512635.0834	554913.5846
2017	106+00.0000	0.0000	513013.3660	555240.5437
2018	111+00.0000	0.0000	513391.6487	555567.5028
2019	116+00.0000	0.0000	513769.9313	555894.4619
2020	121+00.0000	0.0000	514148.2139	556221.4210

EXISTING ALIGNMENT CONTROL				
POINT	STATION	OFFSET	NORTHING	EASTING
200081	792+04.2800	0.0000	514311.9822	556373.4304

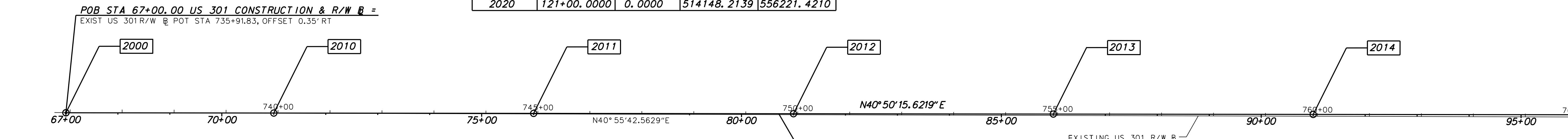
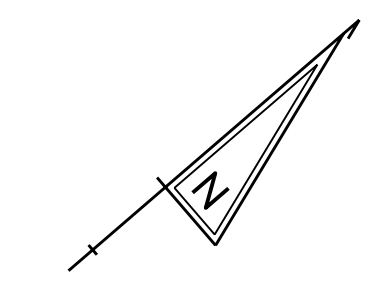

**BEGIN  
CONTRACT T200811301  
STATION 62+75**

**DRAFT**

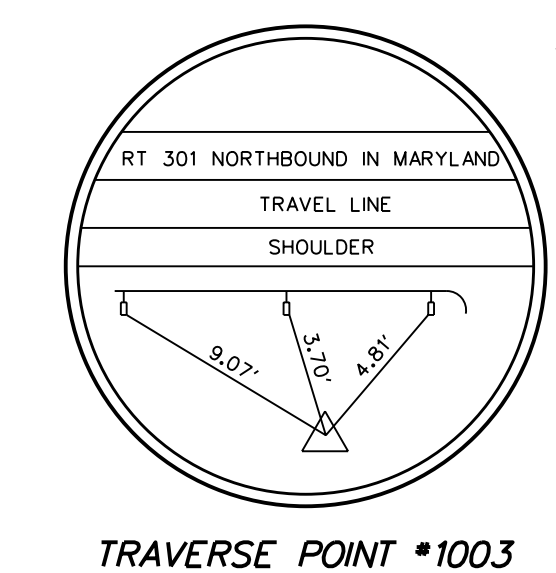

**NOT FOR BIDDING**

**AUGUST 2015**

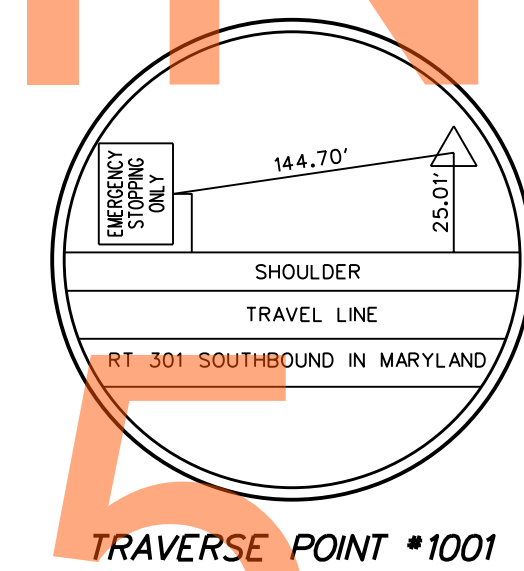
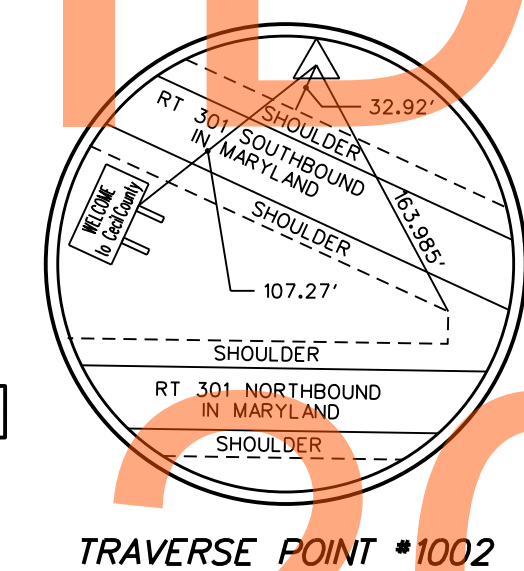
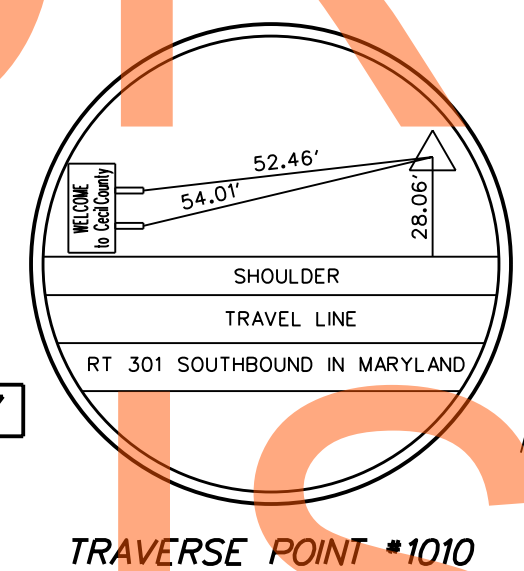
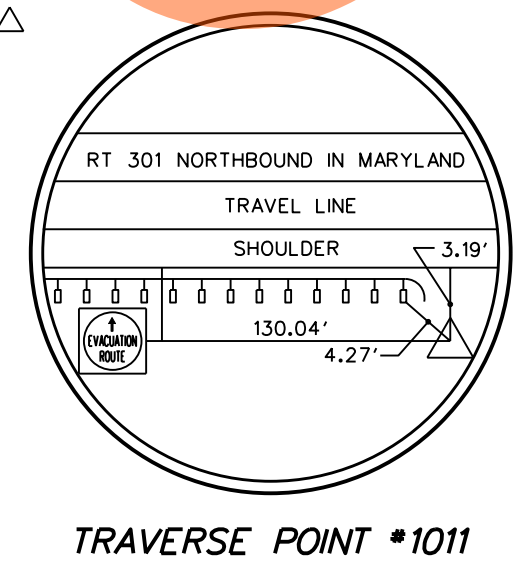
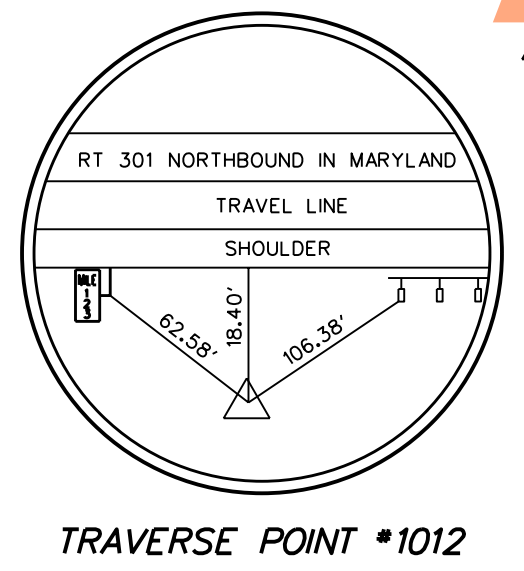
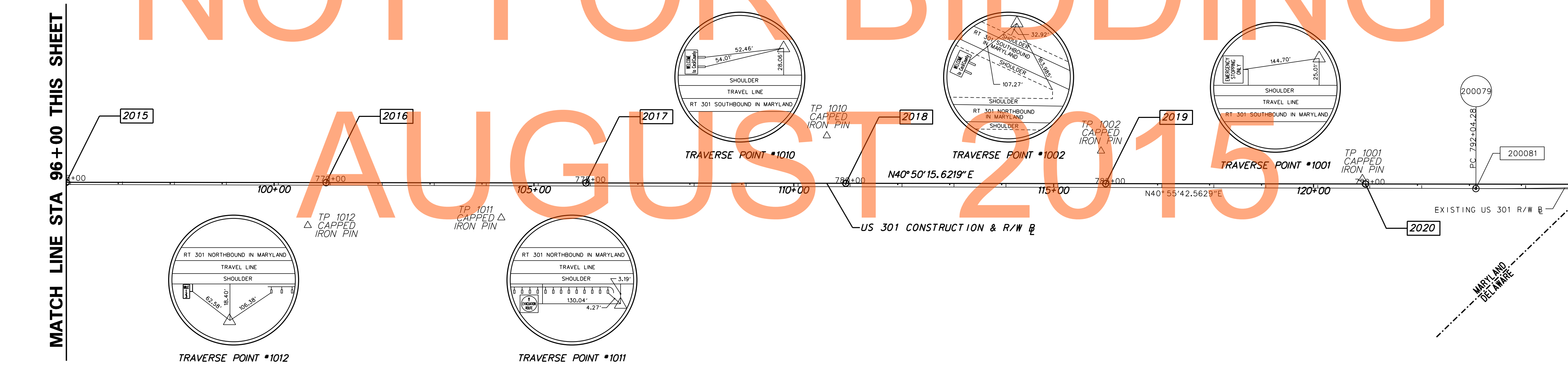

**DATUM REFERENCES:**  
 HORIZONTAL - PROJECT IS BASED ON THE DELAWARE STATE PLANE COORDINATE SYSTEM (NAD 83).  
 VERTICAL - PLAN ELEVATIONS ARE BASED ON N. G. S. SURVEY DATUM (NAVD 88).

J:\2008 PROJECTS\E3\34801\700\CADD\ROADWAY\HV\_301\AET\_001.DGN



ADDENDUMS / REVISIONS	

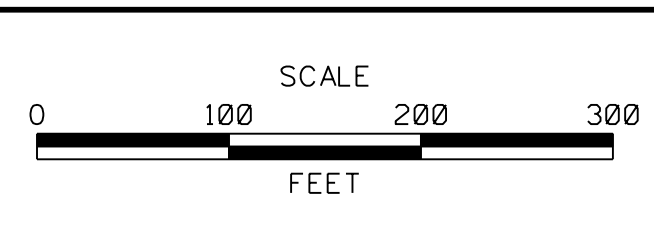

**US 301  
MARYLAND STATE LINE  
TO LEVELS ROAD**

CONTRACT T200811301	BRIDGE NO.
COUNTY NEW CASTLE	DESIGNED BY: MFM
	CHECKED BY: SKH

**HORIZONTAL AND  
VERTICAL CONTROL**

<b>HV-01</b>
SHEET NO. 48
TOTAL SHTS. 850

MATCH LINE STA 96+00 THIS SHEET

MATCH LINE STA 125+00 SHEET HV-02



CIRCULAR CURVE NO. ①			
	STATION	NORTHING	EASTING
ELEMENT: CIRCULAR			
PC (2001)	125+47.9830	514487.1423	556514.3652
PI (2002)	138+86.7846	515500.0331	557389.8319
CC (2003)		518410.6515	551974.9737
PT (2004)	151+82.4302	516789.0092	557751.6748
Radius: 6000.0000			
Delta: 25° 09' 25.6219" Left			
Degree of Curvature(Arc): 0° 57' 17.7468"			
Length: 2634.4472			
Tangent: 1338.8016			
Chord: 2613.3362			
Middle Ordinate: 144.0100			
External: 147.5515			
Tangent Direction: N 40° 50' 15.6219" E			
Radial Direction: S 49° 09' 44.3781" E			
Chord Direction: N 28° 15' 32.8109" E			
Radial Direction: S 74° 19' 10.0000" E			
Tangent Direction: N 15° 40' 50.0000" E			

CONSTRUCTION ALIGNMENT CONTROL				
POINT	STATION	OFFSET	NORTHING	EASTING
2200	1100+00.0000	0.0000	515471.5813	557542.8570

HORIZONTAL / VERTICAL CONTROL DATA					
POINT	STATION	OFFSET	NORTHING	EASTING	ELEVATION
TP 204	1012+49.8140	-23.3176	515554.2524	557377.2473	68.30
TP 210	149+54.0717	45.1995	516556.5136	557728.8080	72.74
TP 1000	131+46.3549	75.7474	514915.0140	556944.4027	67.58

EXISTING ALIGNMENT CONTROL				
POINT	STATION	OFFSET	NORTHING	EASTING
500	807+53.9138	155.5846	515483.6635	557387.5940
300093	19+15.3516	0.0000	515570.3663	557257.8566
300285	0+00.0000	0.0000	515574.2751	557260.0512
200082	822+62.0589	0.0000	516957.9125	557865.0399

CIRCULAR CURVE NO. ⑦			
	STATION	NORTHING	EASTING
ELEMENT: CIRCULAR			
PC (2400)	500+00.0000	515974.7562	557509.6483
PI (2401)	503+18.6251	516266.3862	557637.9991
CC (2402)		511134.3862	568507.6060
PT (2403)	506+37.1010	516550.8042	557781.6249
Radius: 12016.0000			
Delta: 3° 02' 16.3774" Right			
Degree of Curvature(Arc): 0° 28' 36.5846"			
Length: 637.1010			
Tangent: 318.6251			
Chord: 637.0264			
Middle Ordinate: 4.2222			
External: 4.2237			
Tangent Direction: N 23° 45' 18.1132" E			
Radial Direction: S 66° 14' 41.8868" E			
Chord Direction: N 25° 16' 26.3019" E			
Radial Direction: S 63° 12' 25.5094" E			
Tangent Direction: N 26° 47' 34.4906" E			

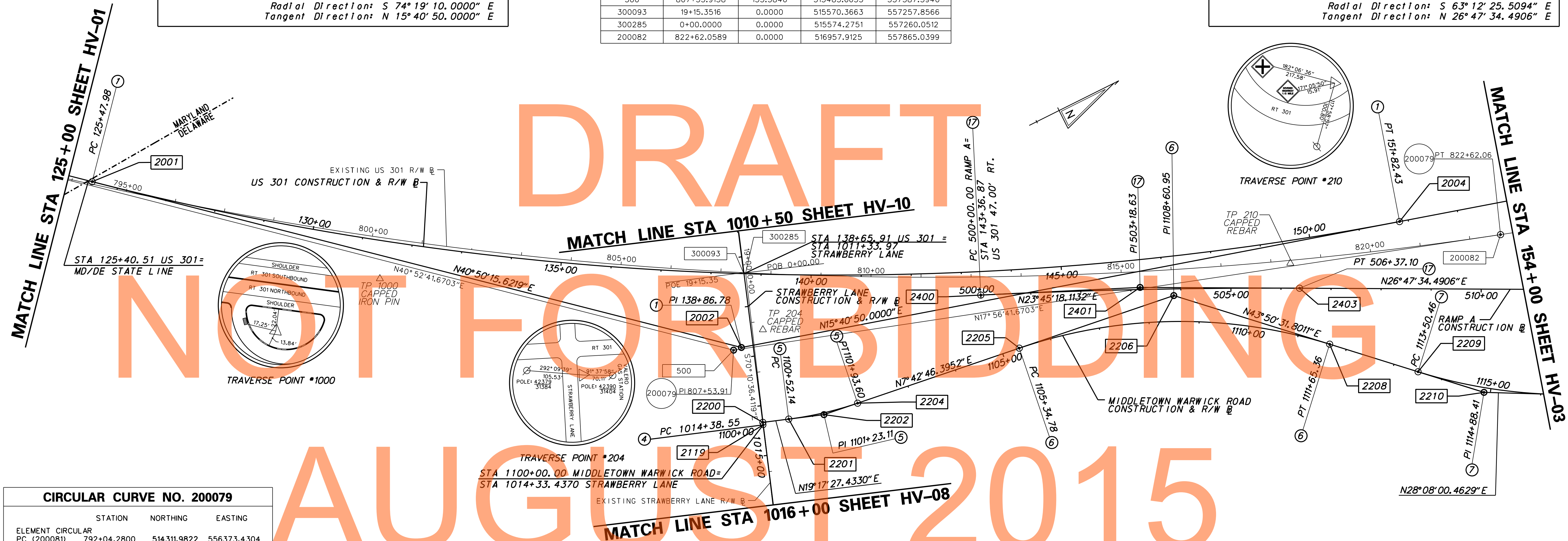

DRAFT  
NOT FOR BIDDING  
AUGUST 2015

CIRCULAR CURVE NO. 200079			
	STATION	NORTHING	EASTING
ELEMENT CIRCULAR			
PC (200081)	792+04.2800	514311.9822	556373.4304
PI (200082)	807+53.9138	515483.6635	557387.5940
CC (200079)		519311.6422	550597.2341
PT (200082)	822+62.0589	516957.9125	557865.0399
Radius: 7639.4400			
Delta: 22° 56' 00.0000" Left			
Degree of Curvature(Arc): 0° 44' 59.9990"			
Length: 3057.7789			
Tangent: 1549.6338			
Chord: 3037.4078			
Middle Ordinate: 152.4792			
External: 155.5846			
Tangent Direction: N 40° 52' 41.6703" E			
Radial Direction: S 49° 07' 18.3297" E			
Chord Direction: N 29° 24' 41.6703" E			
Radial Direction: S 72° 03' 18.3297" E			
Tangent Direction: N 17° 56' 41.6703" E			

CIRCULAR CURVE NO. ⑤			
	STATION	NORTHING	EASTING
ELEMENT: CIRCULAR			
PC (2201)	1100+52.1433	515520.7969	557560.0834
PI (2202)	1101+23.1113	515587.7804	557583.5288
CC (2203)		515752.0527	556899.3862
PT (2204)	1101+93.5961	515658.1063	557593.0533
Radius: 700.0000			
Delta: 11° 34' 41.0378" Left			
Degree of Curvature(Arc): 8° 11' 06.4009"			
Length: 141.4528			
Tangent: 70.9680			
Chord: 141.2122			
Middle Ordinate: 3.5700			
External: 3.5883			
Tangent Direction: N 19° 17' 27.4330" E			
Radial Direction: S 70° 42' 32.5670" E			
Chord Direction: N 13° 30' 06.9141" E			
Radial Direction: S 82° 17' 13.6048" E			
Tangent Direction: N 7° 42' 46.3952" E			

CIRCULAR CURVE NO. ⑥			
	STATION	NORTHING	EASTING
ELEMENT: CIRCULAR			
PC (2205)	1105+34.7842	515996.2077	557638.8439
PI (2206)	1108+60.9516	516319.4244	557682.6185
CC (2207)		515861.9987	558629.7969
PT (2208)	1111+65.3590	516554.6728	557908.5463
Radius: 1000.0000			
Delta: 36° 07' 45.4059" Right			
Degree of Curvature(Arc): 5° 43' 46.4806"			
Length: 630.5749			
Tangent: 326.1674			
Chord: 620.1795			
Middle Ordinate: 49.2927			
External: 51.8485			
Tangent Direction: N 7° 42' 46.3952" E			
Radial Direction: S 82° 17' 13.6048" E			
Chord Direction: N 25° 46' 39.0982" E			
Radial Direction: S 46° 09' 28.1989" E			
Tangent Direction: N 43° 50' 31.8011" E			

CIRCULAR CURVE NO. ⑦			
	STATION	NORTHING	EASTING
ELEMENT: CIRCULAR			
PC (2209)	1113+50.4644	516688.1802	558036.7639
PI (2210)	1114+88.4139	516787.6763	558132.3180
CC (2211)		517380.8543	557315.5133
PCC (2212)	1116+24.6330	516909.3273	558197.3649
Radius: 1000.0000			
Delta: 15° 42' 31.3382" Left			
Degree of Curvature(Arc): 5° 43' 46.4806"			
Length: 274.1686			
Tangent: 137.9495			
Chord: 273.3107			
Middle Ordinate: 9.3813			
External: 9.4702			
Tangent Direction: N 43° 50' 31.8011" E			
Radial Direction: S 46° 09' 28.1989" E			
Chord Direction: N 35° 59' 16.1320" E			
Radial Direction: S 61° 51' 59.5371" E			
Tangent Direction: N 28° 08' 00.4629" E			

DATUM REFERENCES:

HORIZONTAL - PROJECT IS BASED ON THE DELAWARE STATE PLANE COORDINATE SYSTEM (NAD 83).

VERTICAL - PLAN ELEVATIONS ARE BASED ON N. C. S. SURVEY DATUM (NAVD 88).

ADDENDUMS / REVISIONS

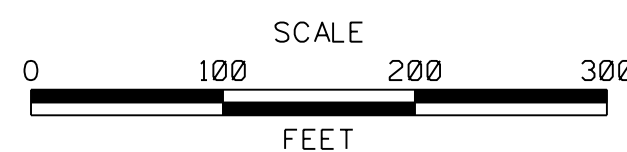

US 301 MARYLAND STATE LINE TO LEVELS ROAD

CONTRACT	BRIDGE NO.
T200811301	
COUNTY	DESIGNED BY: MFM
NEW CASTLE	CHECKED BY: SKH

HORIZONTAL AND VERTICAL CONTROL

SHEET NO.	49
TOTAL SHTS	850



DELAWARE DEPARTMENT OF TRANSPORTATION



CIRCULAR CURVE NO. ⑧			
STATION	NORTHING	EASTING	
ELEMENT: CIRCULAR			
PCC (2212)	1116+24.6330	516909.3273	558197.3649
PI (2213)	1117+89.0158	517054.2886	558274.8759
CC (2214)	517852.3813	556433.6616	
PCC (2215)	1119+52.6613	517209.9604	558327.6773
Radius: 2000.0000			
Delta: 9° 23' 50.3499" Left			
Degree of Curvature(Arc): 2° 51' 53.2403"			
Length: 328.0283			
Tangent: 164.3828			
Chord: 327.6608			
Middle Ordinate: 6.7214			
External: 6.7441			
Tangent Direction: N 28° 08' 00.4629" E			
Radial Direction: S 61° 51' 59.5371" E			
Chord Direction: N 23° 26' 05.2879" E			
Radial Direction: S 71° 15' 49.8871" E			
Tangent Direction: N 18° 44' 10.1129" E			

CIRCULAR CURVE NO. ⑩			
STATION	NORTHING	EASTING	
ELEMENT: CIRCULAR			
PC (2219)	1125+43.6244	517787.9691	558266.3720
PI (2220)	1127+15.0234	517954.4025	558225.4143
CC (2221)	517931.3457	558848.9895	
PT (2222)	1128+77.5292	518117.3567	558278.5512
Radius: 600.0000			
Delta: 31° 53' 08.0400" Right			
Degree of Curvature(Arc): 9° 32' 57.4677"			
Length: 333.9049			
Tangent: 171.3990			
Chord: 329.6127			
Middle Ordinate: 23.0781			
External: 24.0013			
Tangent Direction: N 13° 49' 30.8117" W			
Radial Direction: N 76° 10' 29.1883" E			
Chord Direction: N 2° 07' 03.2084" E			
Radial Direction: S 71° 56' 22.7716" E			
Tangent Direction: N 18° 03' 37.2284" E			

CIRCULAR CURVE NO. ⑨			
STATION	NORTHING	EASTING	
ELEMENT: CIRCULAR			
PCC (2215)	1119+52.6613	517209.9604	558327.6773
PI (2216)	1120+98.6886	517348.2494	558374.5828
CC (2217)	517370.5657	557854.1734	
PT (2218)	1122+36.8129	517490.0462	558339.6880
Radius: 500.0000			
Delta: 32° 33' 40.9246" Left			
Degree of Curvature(Arc): 11° 27' 32.9612"			
Length: 284.1515			
Tangent: 146.0273			
Chord: 280.3431			
Middle Ordinate: 20.0501			
External: 20.8877			
Tangent Direction: N 18° 44' 10.1129" E			
Radial Direction: S 71° 15' 49.8871" E			
Chord Direction: N 2° 27' 19.6506" E			
Radial Direction: N 76° 10' 29.1883" E			
Tangent Direction: N 13° 49' 30.8117" W			

CIRCULAR CURVE NO. ⑪			
STATION	NORTHING	EASTING	
ELEMENT: CIRCULAR			
PC (2404)	511+31.4544	516992.0847	558004.4632
PI (2405)	512+00.7764	517053.9643	558035.7112
CC (2406)	517435.6396	557126.1039	
PT (2407)	512+69.8696	517119.6138	558057.9750
Radius: 984.0000			
Delta: 8° 03' 34.4096" Left			
Degree of Curvature(Arc): 5° 49' 21.8706"			
Length: 138.4152			
Tangent: 69.3219			
Chord: 138.3011			
Middle Ordinate: 2.4328			
External: 2.4388			
Tangent Direction: N 26° 47' 34.4906" E			
Radial Direction: S 63° 12' 25.5094" E			
Chord Direction: N 22° 45' 47.2858" E			
Radial Direction: S 71° 15' 59.9190" E			
Tangent Direction: N 18° 44' 00.0810" E			

EXISTING ALIGNMENT CONTROL				
POINT	STATION	OFFSET	NORTHING	EASTING
200137	21+22.9052	0.0000	519103.8096	558032.6596
503	28+94.9135	150.1308	519465.9576	558714.4555

HORIZONTAL / VERTICAL CONTROL DATA					
POINT	STATION	OFFSET	NORTHING	EASTING	ELEVATION
TP 211	164+34.5054	112.1868	517964.1654	558198.0895	75.57
TP 212	176+91.9203	229.6820	519143.0279	558651.0581	72.92

DATUM REFERENCES:  
HORIZONTAL - PROJECT IS BASED ON THE DELAWARE STATE PLANE COORDINATE SYSTEM (NAD 83).  
VERTICAL - PLAN ELEVATIONS ARE BASED ON N. G. S. SURVEY DATUM (NAVD 88).

CIRCULAR CURVE NO. ⑫			
STATION	NORTHING	EASTING	
ELEMENT: CIRCULAR			
PC (2301)	1203+14.6915	519037.0898	557907.6949
PI (2302)	1207+52.2716	519242.0868	558294.2859
CC (2303)	519920.5646	557439.2161	
PT (2304)	1211+39.6469	519665.1536	558406.0487
Radius: 1000.0000			
Delta: 47° 15' 59.2697" Left			
Degree of Curvature(Arc): 5° 43' 46.4806"			
Length: 824.9554			
Tangent: 437.5801			
Chord: 801.7609			
Middle Ordinate: 83.8696			
External: 91.5477			
Tangent Direction: N 62° 03' 51.8534" E			
Radial Direction: S 27° 56' 08.1466" E			
Chord Direction: N 38° 25' 52.2186" E			
Radial Direction: S 75° 12' 07.4163" E			
Tangent Direction: N 14° 47' 52.5837" E			

**LIMIT OF CONSTRUCTION  
CONTRACT T200811301  
STATION 1201+50**

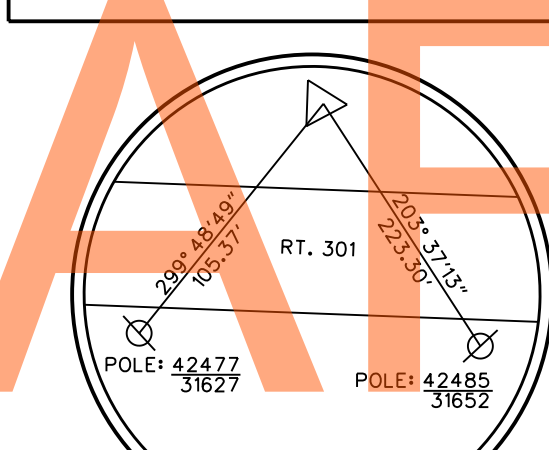

TRAVERSE POINT #211

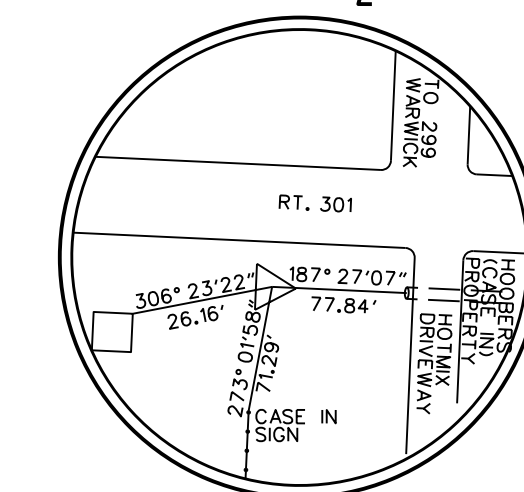

TRAVERSE POINT #212

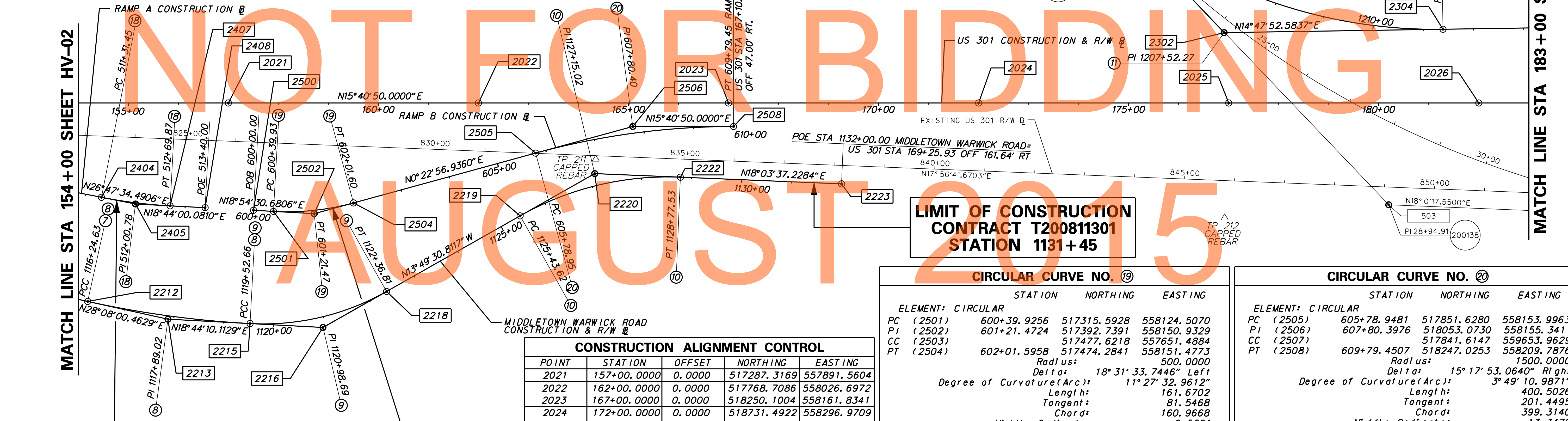

**LIMIT OF CONSTRUCTION  
CONTRACT T200811301  
STATION 511+58**

**LIMIT OF CONSTRUCTION  
CONTRACT T200811301  
STATION 601+53**

CONSTRUCTION ALIGNMENT CONTROL				
POINT	STATION	OFFSET	NORTHING	EASTING
2021	157+00.0000	0.0000	517287.3169	557891.5604
2022	162+00.0000	0.0000	517768.7086	558026.6972
2023	167+00.0000	0.0000	518250.1004	558161.8341
2024	172+00.0000	0.0000	518731.4922	558296.9709
2025	177+00.0000	0.0000	519212.8839	558432.1078
2026	182+00.0000	0.0000	519694.2757	558567.2447
2223	1132+00.0000	0.0000	518423.9396	558378.5231
2300	1199+00.0000	0.0000	518842.8156	557541.3255
2408	513+40.0000	0.0000	517186.0289	558080.4983
2500	600+00.0000	0.0000	517277.8217	558111.5688

CIRCULAR CURVE NO. ⑬			
STATION	NORTHING	EASTING	
ELEMENT: CIRCULAR			
PC (2501)	600+39.9256	517315.5928	558124.5070
PI (2502)	601+21.4724	517392.7391	558150.9329
CC (2503)	517477.6218	557651.4884	
PT (2504)	602+01.5958	517474.2841	558151.4773
Radius: 500.0000			
Delta: 18° 31' 33.7446" Left			
Degree of Curvature(Arc): 11° 27' 32.9612"			
Length: 161.6702			
Tangent: 81.5468			
Chord: 160.9668			
Middle Ordinate: 6.5201			
External: 6.6062			
Tangent Direction: N 18° 54' 30.6806" E			
Radial Direction: S 71° 05' 29.3194" E			
Chord Direction: N 9° 38' 43.8083" E			
Radial Direction: S 89° 37' 03.0640" E			
Tangent Direction: N 0° 22' 56.9360" E			

CIRCULAR CURVE NO. ⑭			
STATION	NORTHING	EASTING	
ELEMENT: CIRCULAR			
PC (2505)	605+78.9481	517851.6280	558153.9963
PI (2506)	607+80.3976	518053.0730	558155.3411
CC (2507)	517841.6147	559653.9629	
PT (2508)	609+79.4507	518247.0253	558209.7876
Radius: 1500.0000			
Delta: 15° 17' 53.0640" Right			
Degree of Curvature(Arc): 3° 49' 10.9871"			
Length: 400.5026			
Tangent: 201.4495			
Chord: 399.3140			
Middle Ordinate: 13.3470			
External: 13.4669			
Tangent Direction: N 0° 22' 56.9360" E			
Radial Direction: S 89° 37' 03.0640" E			
Chord Direction: N 8° 01' 53.4680" E			
Radial Direction: S 74° 19' 10.0000" E			
Tangent Direction: N 15° 40' 50.0000" E			

J:\2008 PROJECTS\E3\34801\700CADD\750AET\ROADWAY\HV\_301AET\_003.DGN

MATCH LINE STA 183+00 SHEET HV-04

HV-03



HORIZONTAL / VERTICAL CONTROL DATA					
POINT	STATION	OFFSET	NORTHING	EASTING	ELEVATION
TP 215	188+96.8499	270.9542	520291.9595	559016.4551	69.01
TP 216	202+30.0224	263.0342	521577.6566	559369.1514	65.54

CONSTRUCTION ALIGNMENT CONTROL					
POINT	STATION	OFFSET	NORTHING	EASTING	
2027	187+00.0000	0.0000	520175.6674	558702.3815	
2028	192+00.0000	0.0000	520657.0592	558837.5184	
2029	197+00.0000	0.0000	521138.4510	558972.6552	
2030	202+00.0000	0.0000	521619.8427	559107.7921	
2031	207+00.0000	0.0000	522101.2345	559242.9290	
2322	1214+00.0000	0.0000	519916.8714	558472.5457	
2323	1219+00.0000	0.0000	520400.2877	558600.2512	
2324	1224+00.0000	0.0000	520883.7040	558727.9567	
2325	1229+00.0000	0.0000	521367.1203	558855.6622	
2326	1234+00.0000	0.0000	521850.5366	558983.3677	
2327	1239+00.0000	0.0000	522333.9529	559111.0732	

CIRCULAR CURVE NO. 200138			
ELEMENT CIRCULAR	STATION	NORTHING	EASTING
PC (200137)	21+22.9052	519103.8096	558032.6596
PI ( 503)	28+94.9135	519465.9576	558714.4555
CC (200138)		520790.4945	557136.7470
PT (200139)	35+90.2166	520200.1608	558953.0816
Radius:		1909.8600	
Delta:		44° 01'09.5756" Left	
Degree of Curvature(Arc):		2° 59'59.9961"	
Length:		1467.3114	
Tangent:		772.0082	
Chord:		1431.4896	
Middle Ordinate:		139.1893	
External:		150.1308	
Tangent Direction:		N 62° 01'27.1256" E	
Radial Direction:		S 27° 58'32.8744" E	
Chord Direction:		N 40° 00'52.3378" E	
Radial Direction:		S 71° 59'42.4500" E	
Tangent Direction:		N 18° 00'17.5500" E	

CIRCULAR CURVE NO. 200161			
ELEMENT CIRCULAR	STATION	NORTHING	EASTING
PC (200160)	56+86.8132	522194.0875	559601.1352
PI ( 504)	63+56.5721	522831.0484	559808.1563
CC (200161)		521603.7539	561417.4691
PT (200162)	69+75.1465	523199.2021	560367.6559
Radius:		1909.8593	
Delta:		38° 39'00.0000" Right	
Degree of Curvature(Arc):		3° 00'00.0001"	
Length:		1288.3333	
Tangent:		669.7589	
Chord:		1264.0449	
Middle Ordinate:		107.6079	
External:		114.0329	
Tangent Direction:		N 18° 00'17.5500" E	
Radial Direction:		S 71° 59'42.4500" E	
Chord Direction:		N 37° 19'47.5500" E	
Radial Direction:		S 33° 20'42.4500" E	
Tangent Direction:		N 56° 39'17.5500" E	

EXISTING ALIGNMENT CONTROL					
POINT	STATION	OFFSET	NORTHING	EASTING	
200084	856+81.8482	0.0000	520211.3401	558918.6851	
200139	35+90.2166	0.0000	520200.1608	558953.0816	
200160	56+86.8132	0.0000	522194.0875	559601.1352	

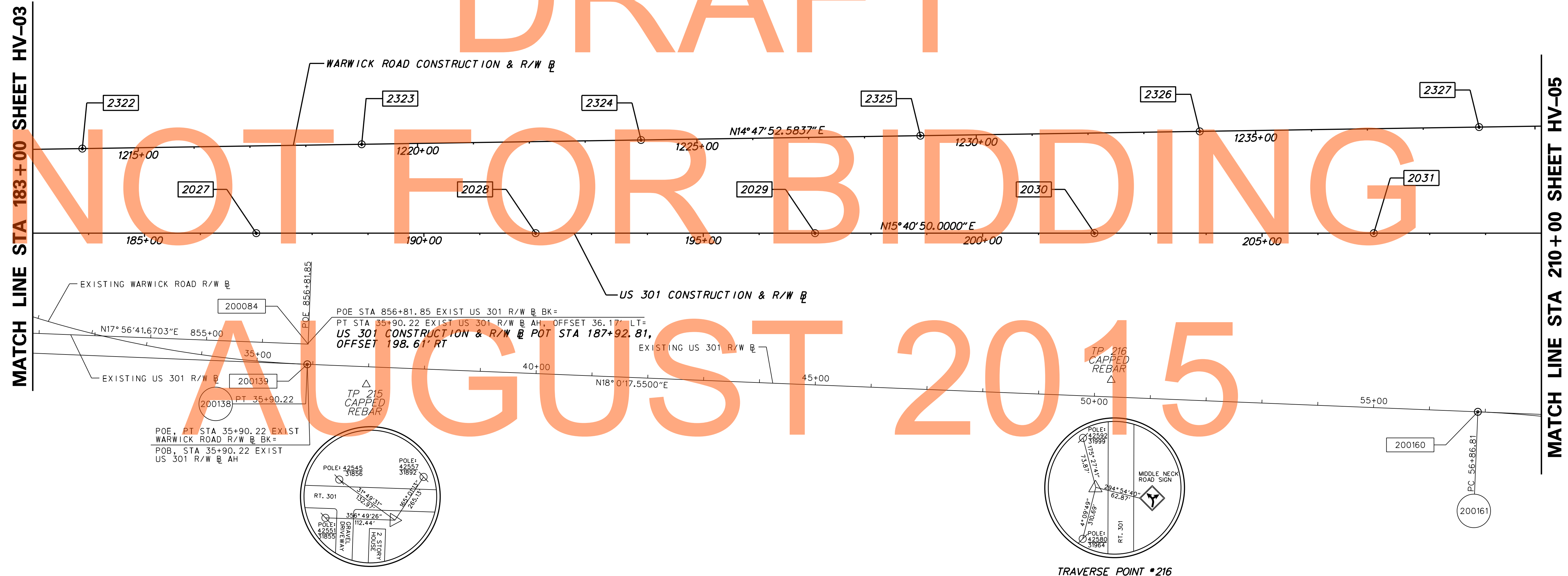

**DATUM REFERENCES:**  
 HORIZONTAL - PROJECT IS BASED ON THE DELAWARE STATE PLANE COORDINATE SYSTEM (NAD 83).  
 VERTICAL - PLAN ELEVATIONS ARE BASED ON N. G. S. SURVEY DATUM (NAVD 88).

J:\2008 PROJECTS\EX34801\700CADD\750AET\ROADWAY\HV\_301AET\_004.DGN



ADDENDUMS / REVISIONS	

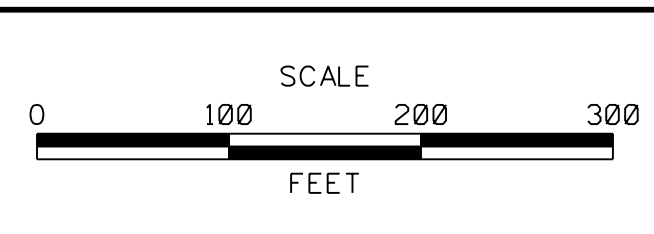

**US 301 MARYLAND STATE LINE TO LEVELS ROAD**

CONTRACT	BRIDGE NO.
T200811301	
COUNTY	DESIGNED BY: MFM
NEW CASTLE	CHECKED BY: SKH

**HORIZONTAL AND VERTICAL CONTROL**

SHEET NO.	51
TOTAL SHTS.	850

**HV-04**



HORIZONTAL / VERTICAL CONTROL DATA					
POINT	STATION	OFFSET	NORTHING	EASTING	ELEVATION
TP 217	215+56.7920	418.9513	522812.9082	559877.8567	73.54
TP 218	1248+59.7499	-113.9587	523328.6955	559188.1895	70.36
TP 221	224+53.9280	1078.0360	523395.2064	560744.0483	75.24

CONSTRUCTION ALIGNMENT CONTROL					
POINT	STATION	OFFSET	NORTHING	EASTING	
2032	212+00.0000	0.0000	522582.6263	559378.0658	
2033	216+00.0000	0.0000	522967.7397	559486.1753	
2328	1244+00.0000	0.0000	522817.3691	559238.7787	
3200	30+00.0000	0.0000	523215.3722	559345.9426	
3201	33+08.8295	0.0000	523415.5725	559110.7926	

CIRCULAR CURVE NO. ⑬			
STATION	NORTHING	EASTING	
ELEMENT: CIRCULAR			
PC (2305)	1246+59.0120	523067.7903	559304.9332
PI (2310)	1255+55.4776	523934.5225	559533.9004
CC (2307)		521535.3244	565105.9287
PT (2308)	1264+38.7776	524696.4762	560006.2111
Radius: 6000.0000			
Delta: 16° 59' 43.8358" Right			
Degree of Curvature(Arc): 0° 57' 17.7468"			
Length: 1779.7656			
Tangent: 896.4657			
Chord: 1773.2479			
Middle Ordinate: 65.8701			
External: 66.6012			
Tangent Direction: N 14° 47' 52.5837" E			
Radial Direction: S 75° 12' 07.4163" E			
Chord Direction: N 23° 17' 44.5016" E			
Radial Direction: S 58° 12' 23.5805" E			
Tangent Direction: N 31° 47' 36.4195" E			

CIRCULAR CURVE NO. ②			
STATION	NORTHING	EASTING	
ELEMENT: CIRCULAR			
PC (2005)	219+81.5454	523335.0853	559589.2970
PI (2006)	229+32.8971	524251.0311	559846.4224
CC (2007)		521983.7167	564403.2146
PT (2008)	238+61.7740	525008.5462	560421.9578
Radius: 5000.0000			
Delta: 21° 32' 45.0000" Right			
Degree of Curvature(Arc): 1° 08' 45.2961"			
Length: 1880.2287			
Tangent: 951.3518			
Chord: 1869.1697			
Middle Ordinate: 88.1214			
External: 89.7024			
Tangent Direction: N 15° 40' 50.0000" E			
Radial Direction: S 74° 19' 10.0000" E			
Chord Direction: N 26° 27' 12.5000" E			
Radial Direction: S 52° 46' 25.0000" E			
Tangent Direction: N 37° 13' 35.0000" E			

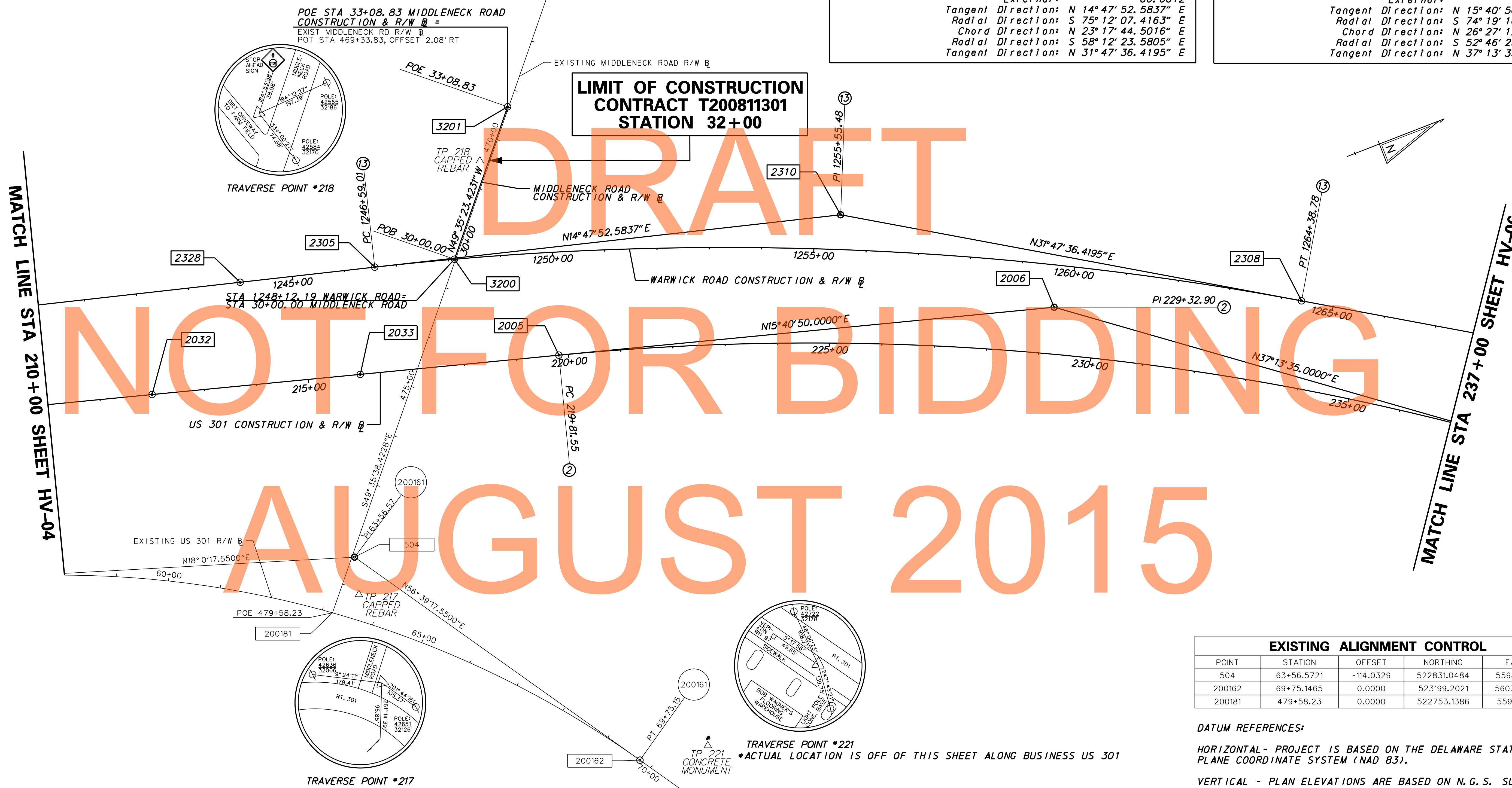

DRAFT  
NOT FOR BIDDING  
AUGUST 2015

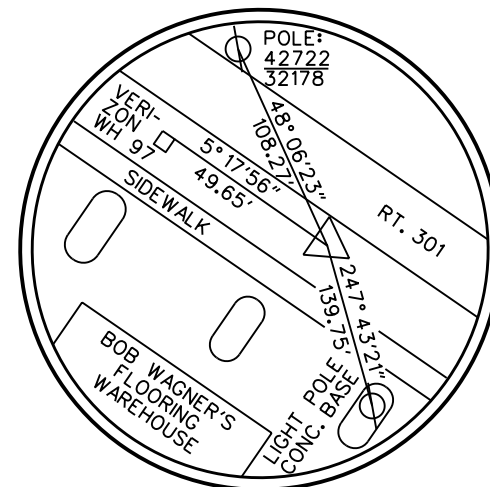
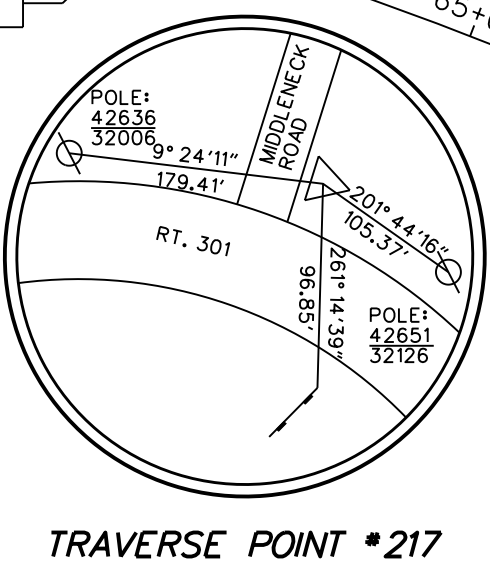
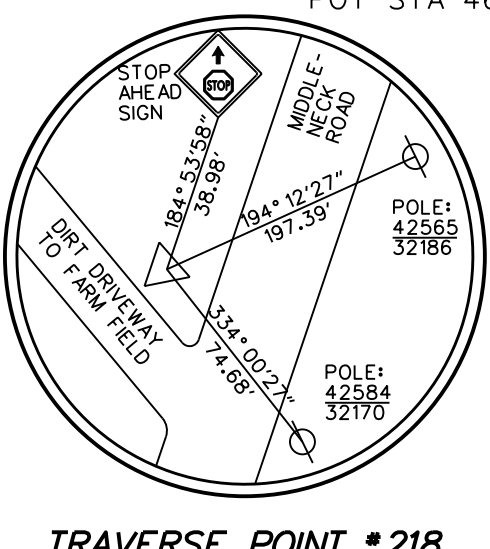

EXISTING ALIGNMENT CONTROL				
POINT	STATION	OFFSET	NORTHING	EASTING
504	63+56.5721	-114.0329	522831.0484	559808.1563
200162	69+75.1465	0.0000	523199.2021	560367.6559
200181	479+58.23	0.0000	522753.1386	559812.1896

**DATUM REFERENCES:**  
**HORIZONTAL -** PROJECT IS BASED ON THE DELAWARE STATE PLANE COORDINATE SYSTEM (NAD 83).  
**VERTICAL -** PLAN ELEVATIONS ARE BASED ON N. G. S. SURVEY DATUM (NAVD 88).

J:\2008 PROJECTS\EX34801\700CADD\750AET\ROADWAY\HV\_301AET\_0005.DGN

	ADDENDUMS / REVISIONS	SCALE 0 100 200 300 FEET	<b>US 301</b> <b>MARYLAND STATE LINE</b> <b>TO LEVELS ROAD</b>	CONTRACT T200811301	BRIDGE NO. DESIGNED BY: MFM	<b>HORIZONTAL AND VERTICAL CONTROL</b>	SHEET NO. 52
				COUNTY NEW CASTLE	CHECKED BY: SKH		TOTAL SHTS. 850



**CIRCULAR CURVE NO. 14**

	STATION	NORTHING	EASTING
ELEMENT: CIRCULAR			
PC (2309)	1269+05.6584	525093.3028	560252.1913
PI (2314)	1274+53.9732	525559.3446	560541.0757
CC (2311)	526041.6484	558722.2760	
PT (2312)	1279+70.1399	526107.2947	560521.0785
Radius:	1800.0000		
Delta:	33° 53' 00.6005" Left		
Degree of Curvature(Arc):	3° 10' 59.1559"		
Length:	1064.4816		
Tangent:	548.3148		
Chord:	1049.0376		
Middle Ordinate:	78.1173		
External:	81.6613		
Tangent Direction:	N 31° 47' 36.4195" E		
Radial Direction:	S 58° 12' 23.5805" E		
Chord Direction:	N 14° 51' 06.1192" E		
Radial Direction:	N 87° 54' 35.8189" E		
Tangent Direction:	N 2° 05' 24.1811" W		

**CIRCULAR CURVE NO. 15**

	STATION	NORTHING	EASTING
ELEMENT: CIRCULAR			
PC (2313)	1283+32.9216	526469.8351	560507.8478
PI (2318)	1290+71.9571	527208.3788	560480.8951
CC (2315)	526482.5996	560857.6150	
PT (2316)	1291+22.8708	526761.2876	561069.3530
Radius:	350.0000		
Delta:	129° 18' 59.1811" Right		
Degree of Curvature(Arc):	16° 22' 12.8018"		
Length:	789.9492		
Tangent:	739.0354		
Chord:	632.6395		
Middle Ordinate:	200.1940		
External:	467.7245		
Tangent Direction:	N 2° 05' 24.1811" W		
Radial Direction:	N 87° 54' 35.8189" E		
Chord Direction:	N 62° 34' 05.4095" E		
Radial Direction:	S 37° 13' 35.0000" W		
Tangent Direction:	S 52° 46' 25.0000" E		

**HORIZONTAL / VERTICAL CONTROL DATA**

POINT	STATION	OFFSET	NORTHING	EASTING	ELEVATION
TP 222	236+79.8406	1615.7181	523931.6787	561635.7351	71.61

**CONSTRUCTION ALIGNMENT CONTROL**

POINT	STATION	OFFSET	NORTHING	EASTING
2608	314+71.6769	0.0000	526164.8860	561854.3321
2700	400+00.0000	0.0000	526678.8604	561177.8431

**CIRCULAR CURVE NO. 21**

	STATION	NORTHING	EASTING
ELEMENT: CIRCULAR			
PC (2600)	300+00.0000	525294.1598	560697.9843
PI (2601)	303+03.0560	525535.4686	560881.3228
CC (2602)	524568.2007	561653.4859	
PT (2603)	305+93.6978	525660.7906	561157.2528
Radius:	1200.0000		
Delta:	28° 20' 49.1376" Right		
Degree of Curvature(Arc):	4° 46' 28.7339"		
Length:	593.6978		
Tangent:	303.0560		
Chord:	587.6612		
Middle Ordinate:	36.5295		
External:	37.6764		
Tangent Direction:	N 37° 13' 35.0000" E		
Radial Direction:	S 52° 46' 25.0000" E		
Chord Direction:	N 51° 23' 59.5688" E		
Radial Direction:	S 24° 25' 35.8624" E		
Tangent Direction:	N 65° 34' 24.1376" E		

**CIRCULAR CURVE NO. 22**

	STATION	NORTHING	EASTING
ELEMENT: CIRCULAR			
PC (2604)	309+18.3761	525795.0541	561452.8696
PI (2605)	311+20.4134	525878.6021	561636.8229
CC (2606)	526523.4473	561122.0475	
PT (2607)	313+14.1746	526039.4746	561759.0486
Radius:	800.0000		
Delta:	28° 20' 49.1376" Left		
Degree of Curvature(Arc):	7° 09' 43.1008"		
Length:	395.7985		
Tangent:	202.0373		
Chord:	391.7741		
Middle Ordinate:	24.3530		
External:	25.1176		
Tangent Direction:	N 65° 34' 24.1376" E		
Radial Direction:	S 24° 25' 35.8624" E		
Chord Direction:	N 51° 23' 59.5688" E		
Radial Direction:	S 52° 46' 25.0000" E		
Tangent Direction:	N 37° 13' 35.0000" E		

**CIRCULAR CURVE NO. 23**

	STATION	NORTHING	EASTING
ELEMENT: CIRCULAR			
PC (2701)	402+47.2849	526481.9595	561028.2441
PI (2702)	404+49.0000	526321.3435	560906.2134
CC (2703)	525997.9868	561665.2452	
PT (2704)	406+42.4776	526122.0695	560874.9266
Radius:	800.0000		
Delta:	28° 18' 12.9288" Left		
Degree of Curvature(Arc):	7° 09' 43.1008"		
Length:	395.1927		
Tangent:	201.7151		
Chord:	391.1867		
Middle Ordinate:	24.2789		
External:	25.0388		
Tangent Direction:	S 37° 13' 35.0000" W		
Radial Direction:	N 52° 46' 25.0000" W		
Chord Direction:	S 23° 04' 28.5356" W		
Radial Direction:	N 81° 04' 37.9288" W		
Tangent Direction:	S 8° 55' 22.0712" W		

**CIRCULAR CURVE NO. 24**

	STATION	NORTHING	EASTING
ELEMENT: CIRCULAR			
PC (2705)	409+00.8461	525866.8277	560834.8528
PI (2706)	412+03.4188	525567.9167	560787.9227
CC (2707)	526052.9519	559649.3749	
PT (2708)	414+93.6351	525326.9928	560604.8766
Radius:	1200.0000		
Delta:	28° 18' 12.9288" Right		
Degree of Curvature(Arc):	4° 46' 28.7339"		
Length:	592.7890		
Tangent:	302.5727		
Chord:	586.7800		
Middle Ordinate:	36.4183		
External:	37.5582		
Tangent Direction:	S 8° 55' 22.0712" W		
Radial Direction:	N 81° 04' 37.9288" W		
Chord Direction:	S 23° 04' 28.5356" W		
Radial Direction:	N 52° 46' 25.0000" W		
Tangent Direction:	S 37° 13' 35.0000" W		

MATCH LINE STA 237 + 00 SHEET HV-05

MATCH LINE STA 257 + 50 SHEET HV-07

MATCH LINE STA 1302 + 00 SHEET HV-09

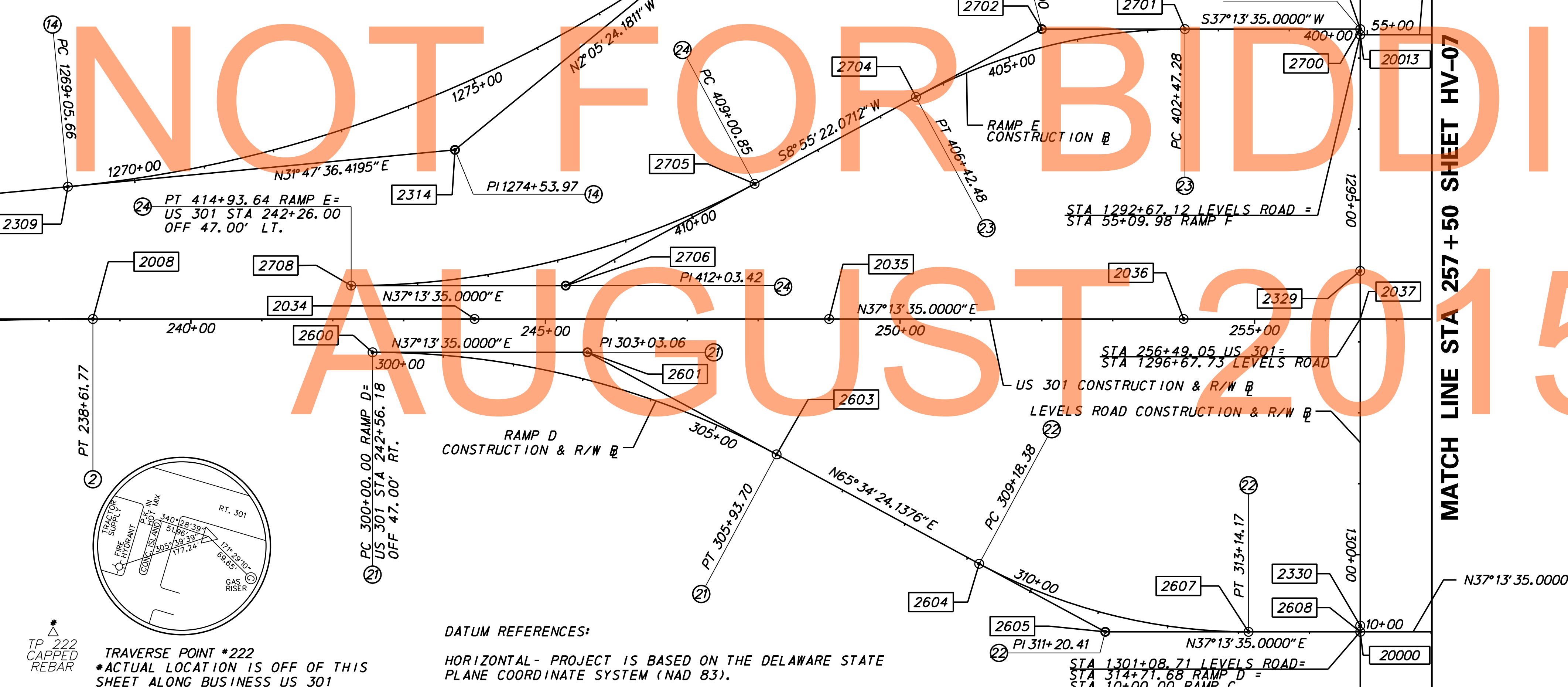

TRaverse Point #222  
 \*ACTUAL LOCATION IS OFF OF THIS SHEET ALONG BUSINESS US 301

**DATUM REFERENCES:**  
 HORIZONTAL - PROJECT IS BASED ON THE DELAWARE STATE PLANE COORDINATE SYSTEM (NAD 83).  
 VERTICAL - PLAN ELEVATIONS ARE BASED ON N. G. S. SURVEY DATUM (NAVD 88).

J:\2008 PROJECTS\E3X34801\700CADD\750AET\ROADWAY\HV\_301AET\_0006.DGN



ADDENDUMS / REVISIONS	

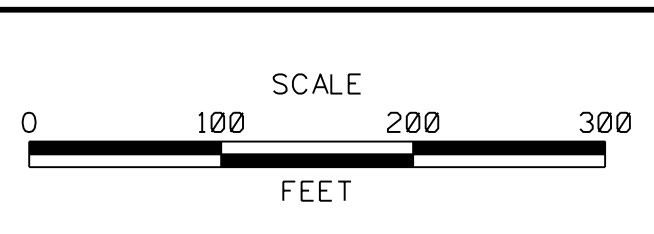

**US 301 MARYLAND STATE LINE TO LEVELS ROAD**

CONTRACT	T20081301
COUNTY	NEW CASTLE
BRIDGE NO.	
DESIGNED BY:	MFM
CHECKED BY:	SKH

<b>HORIZONTAL AND VERTICAL CONTROL</b>	SHEET NO.	53
	TOTAL SHTS.	850

HV-06



J:\2008 PROJECTS\E3X34801\7000CADD\750AET\ROADWAY\HV\_301AET\_007.DGN

MATCHLINE STA 257 + 50 SHEET HV-06

END  
CONTRACT T200811301  
STATION 258 + 00

BEGIN  
CONTRACT T200911303  
STATION 258 + 00 AHEAD

DATUM REFERENCES:  
HORIZONTAL - PROJECT IS BASED ON THE DELAWARE STATE PLANE COORDINATE SYSTEM (NAD 83).  
VERTICAL - PLAN ELEVATIONS ARE BASED ON N. G. S. SURVEY DATUM (NAVD 88).

CIRCULAR CURVE NO. 31			
	STATION	NORTHING	EASTING
ELEMENT: CIRCULAR			
PC (20010)	50+28.3200	527030.4191	561502.8770
PI (20011)	51+26.4200	526981.5111	561417.8343
CC (20017)		526609.9877	561744.6670
PT (20012)	52+21.9100	526903.3962	561358.4851
Radius: 485.0000			
Delta: 22° 52' 13.4895" Left			
Degree of Curvature(Arc): 11° 48' 48.8260"			
Length: 193.5946			
Tangent: 98.10337			
Chord: 192.3119			
Middle Ordinate: 9.6275			
External: 9.8225			
Tangent Direction: S 60° 05' 48.4895" W			
Radial Direction: N 29° 54' 11.5105" W			
Chord Direction: S 48° 39' 41.7447" W			
Radial Direction: N 52° 46' 25.0000" W			
Tangent Direction: S 37° 13' 35.0000" W			

CIRCULAR CURVE NO. 32			
	STATION	NORTHING	EASTING
ELEMENT: CIRCULAR			
PC (20007)	40+00.0000	527612.2680	562341.1543
PI (20008)	42+22.5000	527435.1001	562206.5480
CC (20016)		528277.7305	561465.2778
PT (20009)	44+39.0800	527324.1747	562013.6676
Radius: 1100.0000			
Delta: 22° 57' 13.4895" Right			
Degree of Curvature(Arc): 5° 12' 31.3460"			
Length: 439.0804			
Tangent: 222.5024			
Chord: 436.1712			
Middle Ordinate: 21.8355			
External: 22.2777			
Tangent Direction: S 37° 13' 35.0000" W			
Radial Direction: N 52° 46' 25.0000" W			
Chord Direction: S 48° 39' 41.7447" W			
Radial Direction: N 29° 54' 11.5105" W			
Tangent Direction: S 60° 05' 48.4895" W			

CONSTRUCTION ALIGNMENT CONTROL				
POINT	STATION	OFFSET	NORTHING	EASTING
2009	260+00.0000	0.0000	526711.1116	561715.5116
2335	A305+00.0000	0.0000	527109.2373	562017.9945
2336	A310+00.0000	0.0000	527507.3629	562320.4775
2337	A315+00.0000	0.0000	527905.4886	562622.9604
2338	A320+00.0000	0.0000	528303.6143	562925.4434

CIRCULAR CURVE NO. 33			
	STATION	NORTHING	EASTING
ELEMENT: CIRCULAR			
PC (20001)	13+35.2200	526431.8022	562057.1264
PI (20002)	15+04.3600	526566.4815	562159.4514
CC (20014)		526052.9519	559649.3749
PT (20003)	16+68.9600	526730.4039	562201.1449
Radius: 833.0000			
Delta: 22° 57' 21.1030" Left			
Degree of Curvature(Arc): 6° 52' 41.6814"			
Length: 333.7459			
Tangent: 169.1417			
Chord: 331.5181			
Middle Ordinate: 16.6588			
External: 16.9988			
Tangent Direction: N 37° 13' 35.0000" E			
Radial Direction: S 52° 46' 25.0000" E			
Chord Direction: N 25° 44' 54.4485" E			
Radial Direction: S 75° 43' 46.1030" E			
Tangent Direction: N 14° 16' 13.8970" E			

CIRCULAR CURVE NO. 34			
	STATION	NORTHING	EASTING
ELEMENT: CIRCULAR			
PC (20004)	23+37.5900	527378.3982	562365.9616
PI (20005)	25+09.9800	527545.4691	562408.4559
CC (20015)		527169.1192	563188.7637
PT (20006)	26+77.7400	527682.7353	562512.7463
Radius: 849.0000			
Delta: 22° 57' 21.1030" Right			
Degree of Curvature(Arc): 6° 44' 55.0302"			
Length: 340.1564			
Tangent: 172.3905			
Chord: 337.8858			
Middle Ordinate: 16.9788			
External: 17.3253			
Tangent Direction: N 14° 16' 13.8970" E			
Radial Direction: S 75° 43' 46.1030" E			
Chord Direction: N 25° 44' 54.4485" E			
Radial Direction: S 52° 46' 25.0000" E			
Tangent Direction: N 37° 13' 35.0000" E			



ADDENDUMS / REVISIONS	

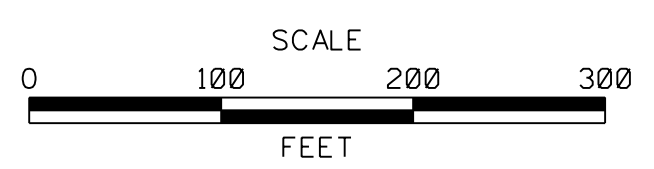

US 301  
MARYLAND STATE LINE  
TO LEVELS ROAD

CONTRACT T200811301	BRIDGE NO.
COUNTY NEW CASTLE	DESIGNED BY: MFM
	CHECKED BY: SKH

HORIZONTAL AND  
VERTICAL CONTROL

HV-07
SHEET NO. 54
TOTAL SHTS. 850



HORIZONTAL / VERTICAL CONTROL DATA					
POINT NO.	STATION	OFFSET	NORTHING	EASTING	ELEVATION
TP #205	1023+10.1125	15.2160'	515156.3996	558360.9074	67.06

CONSTRUCTION ALIGNMENT CONTROL					
POINT	STATION	OFFSET	NORTHING	EASTING	
2123	1024+60.4100	0.0000	515117.9692	558507.0032	
2124	20+00.0000	0.0000	515361.3352	557852.3700	
2132	23+07.8334	0.0000	515120.3936	557697.8429	

EXISTING ALIGNMENT CONTROL					
POINT	STATION	OFFSET	NORTHING	EASTING	
300286	7+46.1235	0.0000	515321.2503	557961.9620	
300287	14+76.0558	0.0000	515065.5416	558645.6390	

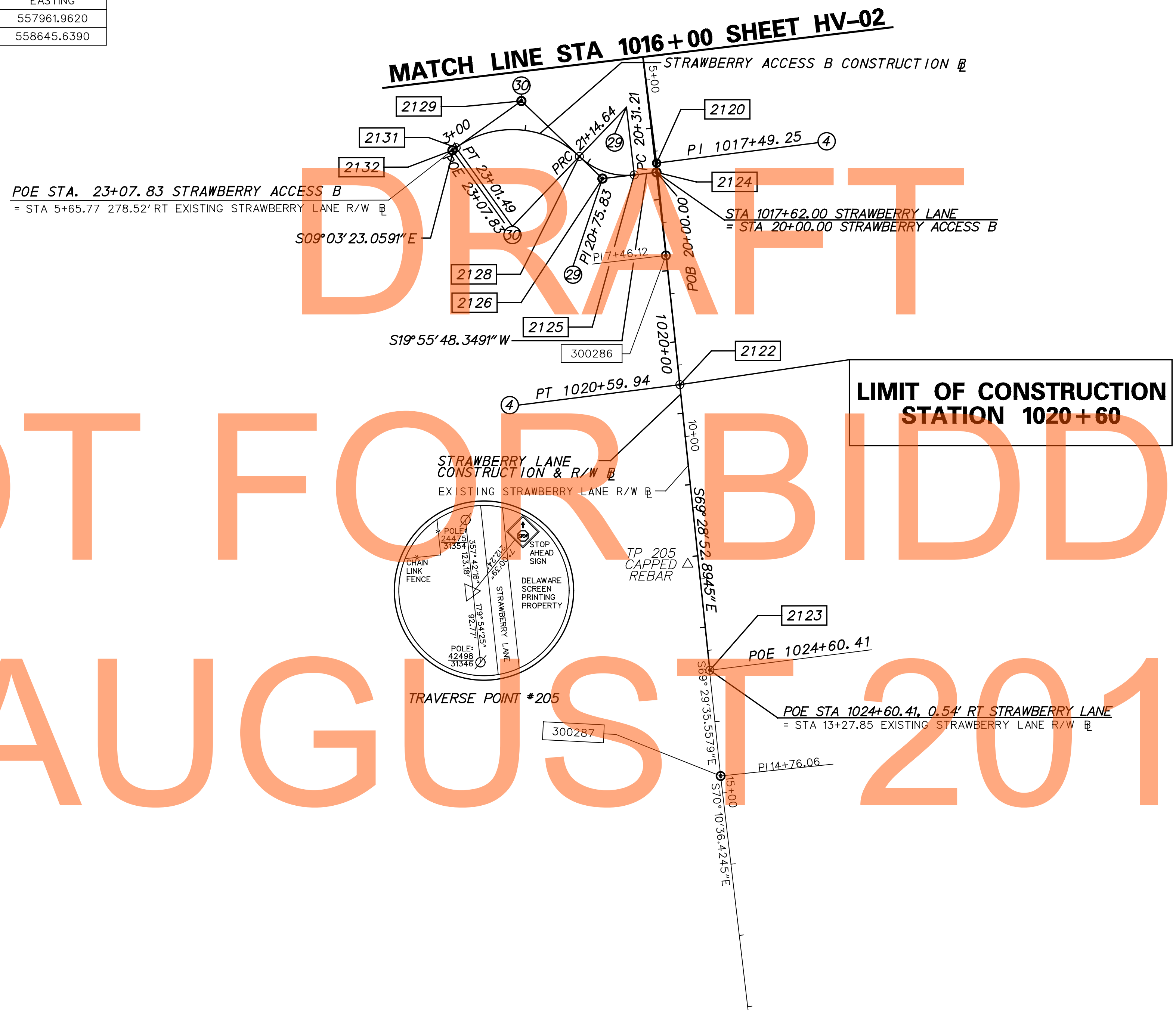
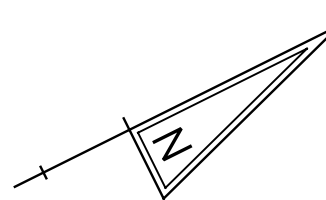

CIRCULAR CURVE NO. ④			
ELEMENT:	STATION	NORTHING	EASTING
PC (2119)	1014+38.5471	515469.8931	557547.6802
PI (2120)	1017+49.2530	515367.2467	557840.9410
CC (2121)		488098.1525	547967.0844
PT (2122)	1020+59.9352	515258.3405	558131.9352
	Radius:	29000.0000	
	Delta:	1° 13' 39.6724" Right	
	Degree of Curvature (Arc):	0° 11' 51.2580"	
	Length:	621.3881	
	Tangent:	310.7059	
	Chord:	621.3762	
	Middle Ordinate:	1.6643	
	External:	1.6644	
	Tangent Direction:	S 70° 42' 32.5670" E	
	Radial Direction:	S 19° 17' 27.4330" W	
	Chord Direction:	S 70° 05' 42.7308" E	
	Radial Direction:	S 20° 31' 07.1055" W	
	Tangent Direction:	S 69° 28' 52.8945" E	

CIRCULAR CURVE NO. ②⑨			
ELEMENT:	STATION	NORTHING	EASTING
PC (2125)	20+31.2131	515331.9915	557841.7303
PI (2126)	20+75.8302	515290.0465	557826.5215
CC (2127)		515364.3745	557752.4200
PRC (2128)	21+14.6378	515274.9657	557784.5304
	Radius:	95.0000	
	Delta:	50° 18' 52.4723" Right	
	Degree of Curvature (Arc):	60° 18' 40.8487"	
	Length:	83.4247	
	Tangent:	44.6171	
	Chord:	80.7699	
	Middle Ordinate:	9.0113	
	External:	9.9557	
	Tangent Direction:	S 19° 55' 48.3491" W	
	Radial Direction:	N 70° 04' 11.6509" W	
	Chord Direction:	S 45° 05' 14.5852" W	
	Radial Direction:	N 19° 45' 19.1787" W	
	Tangent Direction:	S 70° 14' 40.8213" W	

CIRCULAR CURVE NO. ③⑩			
ELEMENT:	STATION	NORTHING	EASTING
PRC (2128)	21+14.6378	515274.9657	557784.5304
PI (2129)	22+26.5202	515237.1490	557679.2328
CC (2130)		515147.9112	557830.1609
PT (2131)	23+01.4865	515126.6613	557696.8439
	Radius:	135.0000	
	Delta:	79° 18' 03.8804" Left	
	Degree of Curvature (Arc):	42° 26' 28.7454"	
	Length:	186.8488	
	Tangent:	111.8824	
	Chord:	172.2879	
	Middle Ordinate:	31.0567	
	External:	40.3359	
	Tangent Direction:	S 70° 14' 40.8213" W	
	Radial Direction:	N 19° 45' 19.1787" W	
	Chord Direction:	S 30° 35' 38.8811" W	
	Radial Direction:	S 80° 56' 36.9409" W	
	Tangent Direction:	S 9° 03' 23.0591" E	

DRAFT  
NOT FOR BIDDING  
AUGUST 2015



HORIZONTAL / VERTICAL CONTROL DATA					
POINT NO.	STATION	OFFSET	NORTHING	EASTING	ELEVATION
TP #G45	661+72.2599	-855.1918'	525106.1837	563694.9137	61.21
TP #224	666+68.6510	49.0121	524229.9041	563104.3485	72.08

CONSTRUCTION ALIGNMENT CONTROL					
POINT	STATION	OFFSET	NORTHING	EASTING	
2331	1316+00.0000	0.0000	525030.0141	562786.0715	
2321	1317+94.2510	0.0000	524859.2675	562878.6945	
2800	731+85.6719	0.0000	524490.2125	562289.9601	
2805	748+50.0000	0.0000	525270.1751	563756.1105	
2900	660+00.0000	0.0000	524849.8264	562861.0628	
2905	668+45.4367	0.0000	524082.7677	563213.9216	

EXISTING ALIGNMENT CONTROL					
POINT	STATION	OFFSET	NORTHING	EASTING	
507	736+74.0406	26.5868	524780.9664	562683.6885	
80010	731+58.9686	0.0000	524475.4642	562268.7789	
80020	741+85.4568	0.0000	524995.0514	563152.1614	

CIRCULAR CURVE NO. 16					
ELEMENT	STATION	NORTHING	EASTING		
PC (2317)	1304+39.6547	525964.6782	562117.8440		
PI (2324)	1307+84.0615	525756.3239	562392.0784		
CC (2319)		524690.6760	561149.8986		
PT (2320)	1311+18.1160	525453.5902	562556.2989		
Radius:		1600.0000			
Delta:		24° 17' 44.1758" Right			
Degree of Curvature (Arc):		3° 34' 51.5504"			
Length:		678.4613			
Tangent:		344.4068			
Chord:		673.3896			
Middle Ordinate:		35.8272			
External:		36.6478			
Tangent Direction:		S 52° 46' 25.0000" E			
Radial Direction:		S 37° 13' 35.0000" W			
Chord Direction:		S 40° 37' 32.9121" E			
Radial Direction:		S 61° 31' 19.1758" W			
Tangent Direction:		S 28° 28' 40.8242" E			

CIRCULAR CURVE NO. 25					
ELEMENT	STATION	NORTHING	EASTING		
PC (2801)	733+58.5375	524588.1550	562432.4024		
PI (2802)	737+59.7961	524815.5008	562763.0417		
CC (2803)		520775.0695	565054.2597		
PT (2804)	741+59.0525	524982.5407	563127.8789		
Radius:		4627.5000			
Delta:		9° 54' 41.9164" Right			
Degree of Curvature (Arc):		1° 14' 17.3702"			
Length:		800.5150			
Tangent:		401.2587			
Chord:		799.5172			
Middle Ordinate:		17.2994			
External:		17.3643			
Tangent Direction:		N 55° 29' 16.0549" E			
Radial Direction:		S 34° 30' 43.9451" E			
Chord Direction:		N 60° 26' 37.0131" E			
Radial Direction:		S 24° 36' 02.0287" E			
Tangent Direction:		N 65° 23' 57.9713" E			

CIRCULAR CURVE NO. 80011					
ELEMENT	STATION	NORTHING	EASTING		
PC (80010)	731+58.9686	524475.4642	562268.9989		
PI (507)	736+74.0406	524780.9664	562683.6885		
CC (80011)		520469.2359	565220.3902		
PT (80020)	741+85.4568	524995.0514	563152.1614		
Radius:		4976.0000			
Delta:		11° 49' 09.9192" Right			
Degree of Curvature (Arc):		1° 09' 05.1931"			
Length:		1026.4882			
Tangent:		515.0720			
Chord:		1024.6691			
Middle Ordinate:		26.4455			
External:		26.5868			
Tangent Direction:		N 53° 37' 15.2305" E			
Radial Direction:		S 36° 22' 44.7695" E			
Chord Direction:		N 59° 31' 50.1901" E			
Radial Direction:		S 24° 33' 34.8503" E			
Tangent Direction:		N 65° 26' 25.1497" E			

CIRCULAR CURVE NO. 26					
ELEMENT	STATION	NORTHING	EASTING		
PC (2901)	661+85.2532	524686.9888	562949.3955		
PI (2902)	664+08.4695	524490.7816	563055.8298		
CC (2903)		523018.1140	559872.8947		
PT (2904)	666+31.0821	524282.6431	563136.4765		
Radius:		3500.0000			
Delta:		7° 17' 53.9441" Right			
Degree of Curvature (Arc):		1° 38' 13.2802"			
Length:		445.8289			
Tangent:		223.2163			
Chord:		445.5275			
Middle Ordinate:		7.0963			
External:		7.1107			
Tangent Direction:		S 28° 28' 40.8242" E			
Radial Direction:		S 61° 31' 19.1758" W			
Chord Direction:		S 24° 49' 43.8521" E			
Radial Direction:		S 68° 49' 13.1199" W			
Tangent Direction:		S 21° 10' 46.8801" E			

MATCHLINE STA 1302+00 SHEET HV-06

DRAFT

NOT FOR BIDDING

AUGUST 2015

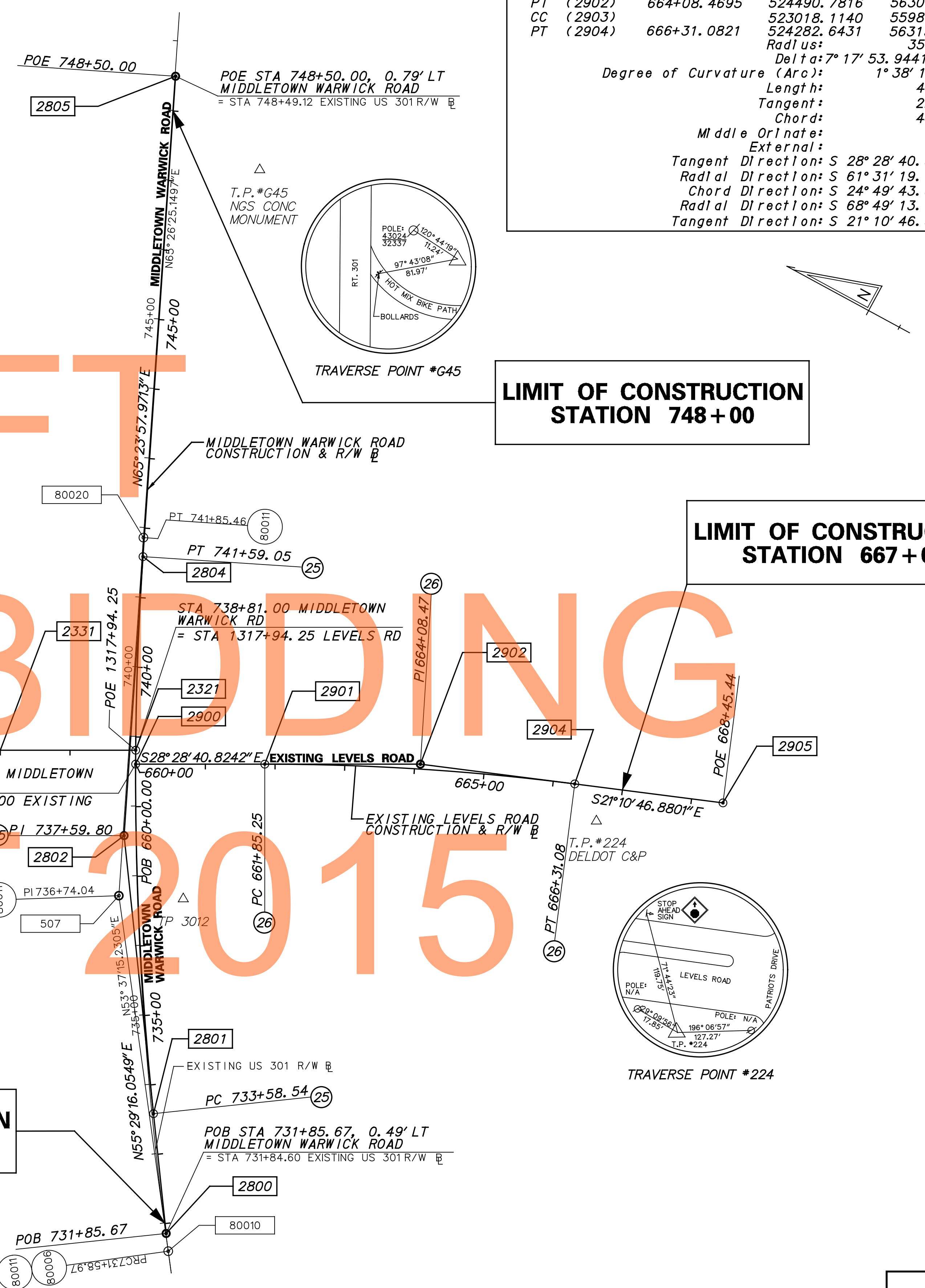

**LIMIT OF CONSTRUCTION STATION 732+00**

**LIMIT OF CONSTRUCTION STATION 748+00**

**LIMIT OF CONSTRUCTION STATION 667+00**



CONSTRUCTION ALIGNMENT CONTROL				
POINT	STATION	OFFSET	NORTHING	EASTING
3100	0+00.0000	0.0000	515858.5962	556425.8222
3101	0+31.0468	0.0000	515829.5338	556436.7438
3102	0+56.2822	0.0000	515804.3440	556438.2616
3103	1+00.5147	0.0000	515760.1257	556439.3785
3104	1+51.4659	0.0000	515709.3849	556444.0045
3105	1+75.1216	0.0000	515685.7573	556445.1556
3106	2+01.2802	0.0000	515659.6814	556447.2345
3107	2+24.5315	0.0000	515636.5737	556449.8147
3108	2+52.2456	0.0000	515608.8890	556451.0895
3109	2+64.1931	0.0000	515596.9456	556451.4050
3110	2+66.1561	0.0000	515594.9833	556451.4568

CONSTRUCTION ALIGNMENT CONTROL				
POINT	STATION	OFFSET	NORTHING	EASTING
2100	1000+00.0000	0.0000	516081.6237	556268.2915
2105	1010+00.0000	0.0000	515614.7739	557133.7562
2106	10+00.0000	0.0000	515858.0259	556514.6515

EXISTING ALIGNMENT CONTROL				
POINT	STATION	OFFSET	NORTHING	EASTING
501	11+69.1222	16.2551	515816.8482	556548.6687
300089	10+00.0000	0.0000	515932.9411	556425.6860
300090	10+15.6517	0.0000	515922.1971	556437.0676
300092	13+18.0220	0.0000	515766.4650	556693.6333

CIRCULAR CURVE NO. 300091			
ELEMENT	STATION	NORTHING	EASTING
PC (300090)	10+15.6517	515922.1971	556437.0676
PI (501)	11+69.1222	515816.8482	556548.6687
CC (300091)	10+15.6517	515922.1971	556437.0676
PT (300092)	13+18.0220	515766.4650	556693.6333
Radius:		716.3600	
Delta:		24° 11' 02.8796" Left	
Degree of Curvature (Arc):		7° 59' 53.4567"	
Length:		302.3704	
Tangent:		153.4705	
Chord:		300.1307	
Middle Ordinate:		15.8944	
External:		16.2551	
Tangent Direction:		S 46° 39' 02.5680" E	
Radial Direction:		S 43° 20' 57.4320" W	
Chord Direction:		S 58° 44' 34.0078" E	
Radial Direction:		S 19° 09' 54.5524" W	
Tangent Direction:		S 70° 50' 05.4476" E	

CIRCULAR CURVE NO. 3			
ELEMENT	STATION	NORTHING	EASTING
PC (2101)	1002+22.3242	515927.9337	556428.9384
PI (2102)	1003+73.9329	515823.1285	556538.4877
CC (2103)	1002+22.3242	515927.9337	556428.9384
PT (2104)	1005+20.9296	515773.0422	556681.5841
Radius:		700.0000	
Delta:		24° 26' 28.2630" Left	
Degree of Curvature (Arc):		8° 11' 06.4009"	
Length:		298.6054	
Tangent:		151.6087	
Chord:		296.3465	
Middle Ordinate:		15.8621	
External:		16.2299	
Tangent Direction:		S 46° 16' 04.3040" E	
Radial Direction:		S 43° 43' 55.6960" W	
Chord Direction:		S 58° 29' 18.4355" E	
Radial Direction:		S 19° 17' 27.4330" W	
Tangent Direction:		S 70° 42' 32.5670" E	

HORIZONTAL / VERTICAL CONTROL DATA					
POINT	STATION	OFFSET	NORTHING	EASTING	ELEVATION
TP 202	1001+52.5161	15.4455	515965.0306	556367.8192	67.38
TP 203	1005+73.9336	15.0909	515741.2879	556726.6266	67.97

**LIMIT OF CONSTRUCTION  
STATION 1001+00**

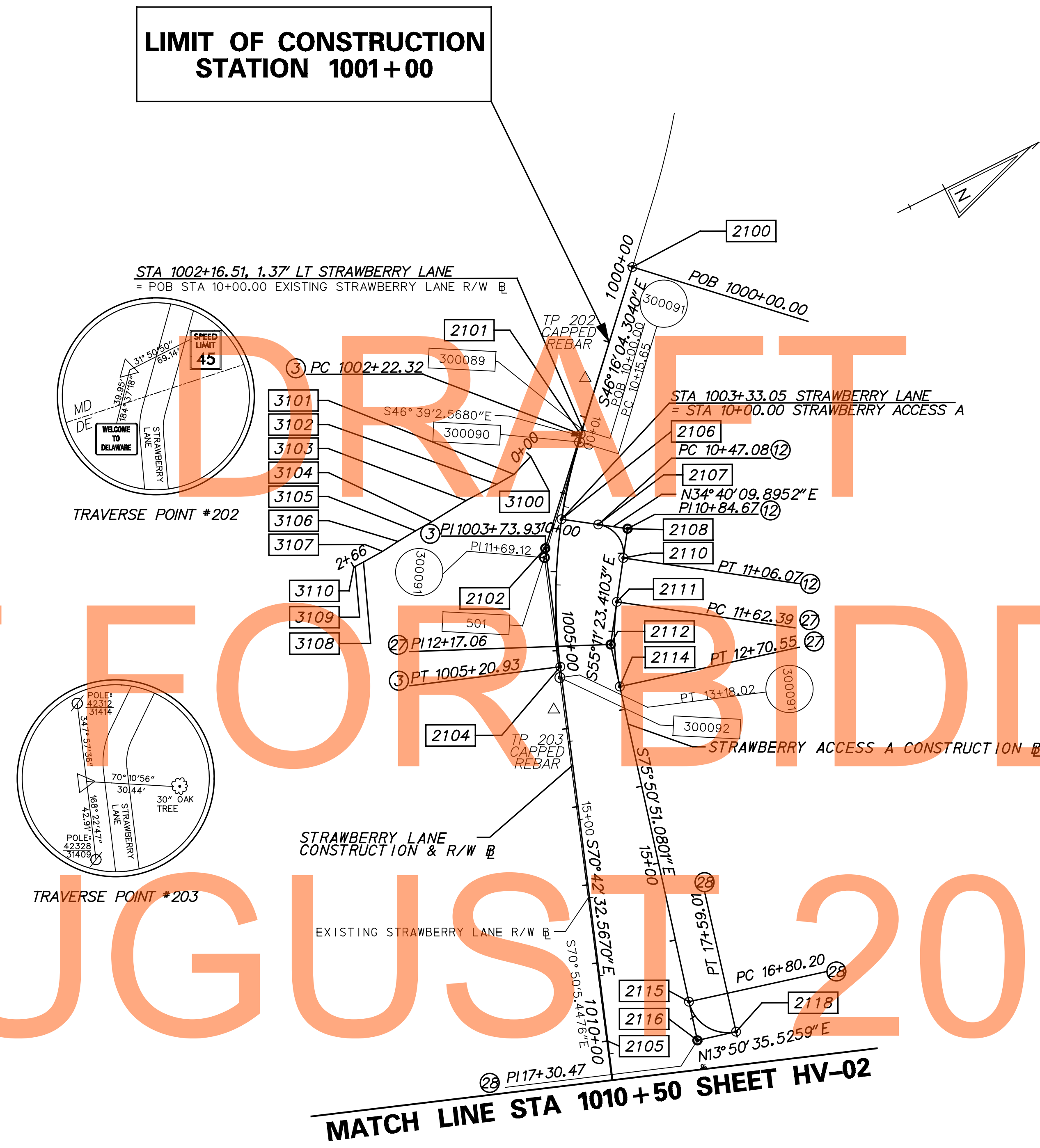

CIRCULAR CURVE NO. 12			
ELEMENT	STATION	NORTHING	EASTING
PC (2107)	10+47.0759	515896.7433	556541.4301
PI (2108)	10+84.6681	515927.6610	556562.8141
CC (2109)	10+47.0759	515896.7433	556541.4301
PT (2110)	11+06.0728	515906.2011	556593.6791
Radius:		37.5000	
Delta:		90° 08' 26.6945" RIGHT	
Degree of Curvature (Arc):		152° 47' 19.4833"	
Length:		58.9970	
Tangent:		37.5922	
Chord:		53.0981	
Middle Ordinate:		11.0161	
External:		15.5983	
Tangent Direction:		N 34° 40' 09.8952" E	
Radial Direction:		S 55° 19' 50.1048" E	
Chord Direction:		N 79° 44' 23.2424" E	
Radial Direction:		S 34° 48' 36.5897" W	
Tangent Direction:		S 55° 11' 23.4103" E	

CIRCULAR CURVE NO. 27			
ELEMENT	STATION	NORTHING	EASTING
PC (2111)	11+62.3891	515874.0525	556639.9174
PI (2112)	12+17.0643	515842.8406	556684.8085
CC (2113)	11+62.3891	515874.0525	556639.9174
PT (2114)	12+70.5524	515829.4723	556737.8242
Radius:		300.0000	
Delta:		20° 39' 27.6698" LEFT	
Degree of Curvature (Arc):		19° 05' 54.9354"	
Length:		108.1634	
Tangent:		54.6753	
Chord:		107.5785	
Middle Ordinate:		4.8615	
External:		4.9416	
Tangent Direction:		S 55° 11' 23.4103" E	
Radial Direction:		S 34° 48' 36.5897" W	
Chord Direction:		S 65° 31' 07.2452" E	
Radial Direction:		S 14° 09' 08.9199" W	
Tangent Direction:		S 75° 50' 51.0801" E	

CIRCULAR CURVE NO. 28			
ELEMENT	STATION	NORTHING	EASTING
PC (2115)	16+80.1979	515729.3127	557135.0363
PI (2116)	17+30.4685	515717.0214	557183.7811
CC (2117)	16+80.1979	515729.3127	557135.0363
PT (2118)	17+59.0076	515765.8318	557195.8092
Radius:		50.0000	
Delta:		90° 18' 33.3940" LEFT	
Degree of Curvature (Arc):		114° 35' 29.6125"	
Length:		78.8097	
Tangent:		50.2706	
Chord:		70.9013	
Middle Ordinate:		14.7402	
External:		20.9023	
Tangent Direction:		S 75° 50' 51.0801" E	
Radial Direction:		S 14° 09' 08.9199" W	
Chord Direction:		N 58° 59' 52.2229" E	
Radial Direction:		S 76° 09' 24.4741" E	
Tangent Direction:		N 13° 50' 35.5259" E	

DATUM REFERENCES:

HORIZONTAL - PROJECT IS BASED ON THE DELAWARE STATE PLANE COORDINATE SYSTEM (NAD 83).

VERTICAL - PLAN ELEVATIONS ARE BASED ON N.G.S. SURVEY DATUM (NAVD 88).



ADDENDUMS / REVISIONS	

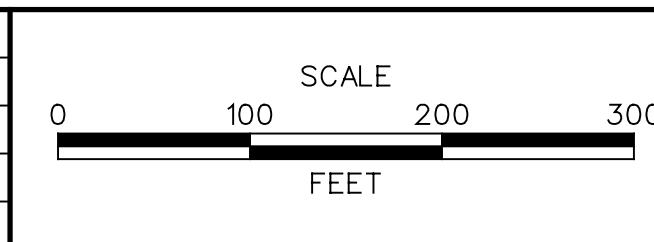

**US 301  
MARYLAND STATE LINE  
TO LEVELS ROAD**

CONTRACT	BRIDGE NO.
T200811301	
COUNTY	DESIGNED BY: MAG/TAM
NEW CASTLE	CHECKED BY: PAH

<b>HORIZONTAL AND VERTICAL CONTROL</b>	SHEET NO.
	57
<b>TOTAL SHTS.</b>	850

**HV-10**