

**PROJECT LIGHTING NOTES:**

- ALL OFFSET AND COBRA HEAD LIGHTING STANDARD POLE BASES SHALL BE TYPE 6.
- SERVICE RUNS ARE SHOWN IN APPROXIMATE LOCATIONS. THE CONTRACTOR SHALL LOCATE THE SERVICE RUNS IN A MANNER THAT AVOIDS CONFLICTS WITH ALL EXISTING AND PROPOSED FEATURES AS FIELD CONDITIONS DICTATE AND AS APPROVED BY THE ENGINEER.
- STATIONS AND OFFSETS NOTED IN THE LIGHTING STANDARD SCHEDULES ARE GIVEN TO THE CENTER OF THE POLE.
- THE ELECTRICAL CONTRACTOR SHALL COORDINATE HIS WORK WITH ALL THE CONTRACTORS INVOLVED ON THIS PROJECT. THE ELECTRICAL CONTRACTOR SHALL COORDINATE WITH THE ENGINEER AND THE GENERAL SUPERINTENDENT THE LOCATIONS OF ALL CONDUIT AND POLE BASES TO ELIMINATE CONSTRUCTION CONFLICTS.
- BURIED ELECTRICAL CABLE AND CONDUIT, AND OTHER UTILITIES MAY EXIST THROUGHOUT THIS PROJECT. THE EXISTING UTILITY LOCATIONS SHOWN ON THE PLANS ARE APPROXIMATE. THE CONTRACTOR SHALL BE RESPONSIBLE FOR LOCATING AND PREVENTING DAMAGE TO THEM, AND MAINTAINING THEM IN SERVICE WHEN AND WHERE REQUIRED. THE CONTRACTOR SHALL VERIFY THE EXACT LOCATIONS PRIOR TO COMMENCING WORK. THE CONTRACTOR SHALL VERIFY THE LOCATION OF ALL EXISTING UTILITIES BY HAND EXCAVATION PRIOR TO TRENCHING BY MACHINE.
- TERMINATE ALL CONDUITS WHEN ENTERING ENCLOSURES WITH LOCKNUT AND BONDING BUSHINGS. ALL RGS CONDUITS SHALL BE BONDED WITH THE GROUND WIRE.
- COLOR CODING SHALL BE PROVIDED THROUGHOUT THE ENTIRE NETWORK FOR SERVICE, FEEDER, BRANCH AND CONTROL CONDUCTORS. EACH PHASE SHALL BE AN INDEPENDENT COLOR. CONDUCTORS SHALL HAVE FACTORY IMPREGNATED COLOR THROUGHOUT THEIR ENTIRE LENGTH. PHASE TAPING IS NOT PERMITTED.
- ALL LIGHTING POLE BASES OUTSIDE THE LIMITS OF PROPOSED PAVEMENT TO BE REMOVED SHALL BE REMOVED TO A MINIMUM OF 12 INCHES BELOW PROPOSED GRADE. ALL LIGHTING POLE BASES INSIDE THE LIMITS OF PROPOSED PAVEMENT TO BE REMOVED SHALL BE REMOVED TO A MINIMUM OF 12 INCHES BELOW THE SUBGRADE ELEVATION.
- ALL FUSED CONNECTIONS SHALL BE MADE IN THE TRANSFORMER BASE. SPLICES IN JUNCTION WELLS, JUNCTION AND PULL BOXES SHALL NOT BE FUSED.
- THE CONTRACTOR SHALL VERIFY ALL DIMENSIONS AND CONDITIONS AT THE SITE PRIOR TO WORK.
- ALL CONDUITS, JUNCTION WELLS, LIGHTING STANDARDS, ETC. SHALL BE STAKED OUT AND EVERY LOCATION APPROVED BY THE ENGINEER BEFORE ANY WORK IS DONE.
- ALL GROUNDING CONDUCTORS IN PROPOSED UNDERGROUND CONDUITS SHALL BE STRANDED COPPER WITH SIZE AS NOTED IN THE LIGHTING SERVICE SCHEDULE.
- THE CONTRACTOR SHALL VERIFY THE OPERATING VOLTAGE OF ALL CIRCUITS OF THE EXISTING LIGHTING SYSTEMS THAT ARE BEING TIED INTO TO ENSURE COMPATIBILITY WITH PROPOSED LUMINAIRES.
- THE CONTRACTOR SHALL VERIFY THE OPERATING CIRCUIT AND PHASE OF ALL EXISTING ROADWAY LIGHTING EQUIPMENT WHERE THE ELECTRICAL SERVICE IS BEING INTERRUPTED. THE EXISTING ROADWAY EQUIPMENT SHALL BE RECONNECTED TO THE SAME CIRCUIT AND PHASE AS IS EXISTING UNLESS OTHERWISE NOTED ON THE PLANS.
- THE ELECTRICAL CONTRACTOR SHALL COORDINATE THE INSTALLATION OF LIGHTING CONDUITS WITH ITMS CONDUITS. ITMS AND LIGHTING CONDUITS MAY SHARE A COMMON TRENCH BUT SHALL NOT SHARE COMMON JUNCTION WELLS.
- EXISTING ROADWAY LIGHTING CONDUITS SHALL BE EXISTING TO REMAIN UNLESS NOTED OTHERWISE ON THE PLANS.
- SPLICES FOR ALL ROADWAY LIGHTING ELECTRICAL CABLES, INCLUDING RE-CONNECTION OF EXISTING IMPACTED ELECTRICAL CABLES, SHALL BE COMPLETED USING APPROVED SPLICE KITS OR METHODS APPROVED BY THE ENGINEER AND SHALL BE INCIDENTAL TO THE SUPPLY AND INSTALLATION OF VARIOUS ROADWAY LIGHTING ELECTRICAL CABLES.
- POLE NUMBERS, CIRCUITS AND CABLE SIZES FOR EXISTING ROADWAY LIGHTING OBTAINED FROM DELDOT CONTRACT NOS. 23-500-38 AND 25-128-04.
- UNDERGROUND CONDUITS SHALL BE SLOPED TO DRAIN TO THE NEAREST JUNCTION WELL. IF THIS CANNOT BE ACCOMPLISHED, PROVIDE A DRAINAGE TEE AT THE LOW POINT OF CONDUIT RUN. DRAINAGE TEES SHALL BE INCIDENTAL TO CONDUIT ITEMS.
- PAYMENT FOR THE RELOCATION OR REMOVAL OF EXISTING FEATURES SHALL BE MADE UNDER THE FOLLOWING ITEMS:  
211000 - REMOVAL OF STRUCTURES AND OBSTRUCTIONS (LS) - FOR CONDUIT REMOVAL  
744519 - RELOCATION OF EXISTING JUNCTION WELL (EA)  
746509 - RELOCATING LIGHT POLE (EA)
- IN ADDITION TO THE CONDUIT LENGTHS IN THE SCHEDULES, AN ADDITIONAL 10' LENGTH OF CABLE SHALL BE ADDED PER JUNCTION WELL LEFT IN A LOOP. AN ADDITIONAL 6' LENGTH OF CABLE SHALL BE ADDED AT EACH LIGHTING STANDARD LOCATION TO ACCOUNT FOR THE LENGTH OF CABLE EXTENDING INTO THE POLE BASE AND BACK DOWN TO CONTINUE THE LIGHTING CIRCUIT.
- IF AN UNDERGROUND UTILITY IS DAMAGED, THE CONTRACTOR SHALL IMMEDIATELY NOTIFY THE ENGINEER AND THE OWNER OF THE UTILITY. ANY DAMAGED SUSTAINED TO UTILITIES ABOVE OR BELOW GROUND SHALL BE REPAIRED BY THE CONTRACTOR UNDER THE DIRECTION OF THE UTILITY OWNER AT THE CONTRACTOR'S EXPENSE. UNDER NO CIRCUMSTANCE SHALL THE CONTRACTOR BACKFILL AN EXCAVATION AFFECTING SAID UTILITY WITHOUT FIRST RECEIVING PERMISSION FROM THE UTILITY OWNER.
- ALL JUNCTION WELL LIDS AND FRAMES SHALL BE BONDED TO THE GROUND WIRE.
- ALL PROPOSED OFFSET AND COBRA LIGHTING STANDARDS SHALL BE INSTALLED WITH BREAKAWAY TRANSFORMER BASES, WHETHER PROTECTED OR UNPROTECTED, UNLESS OTHERWISE NOTED.
- THE I.D. TAGS ON THE EXISTING LIGHTING POLES SHALL BE REPLACED WITH THE INFORMATION SHOWING THE NEW CIRCUIT NAMES, LIGHTING STANDARD NUMBERS, AND LAMP WATTAGES. NEW I.D. TAGS SHALL BE ATTACHED ON THE NEW LIGHTING POLES SHOWING THE SAME INFORMATION.

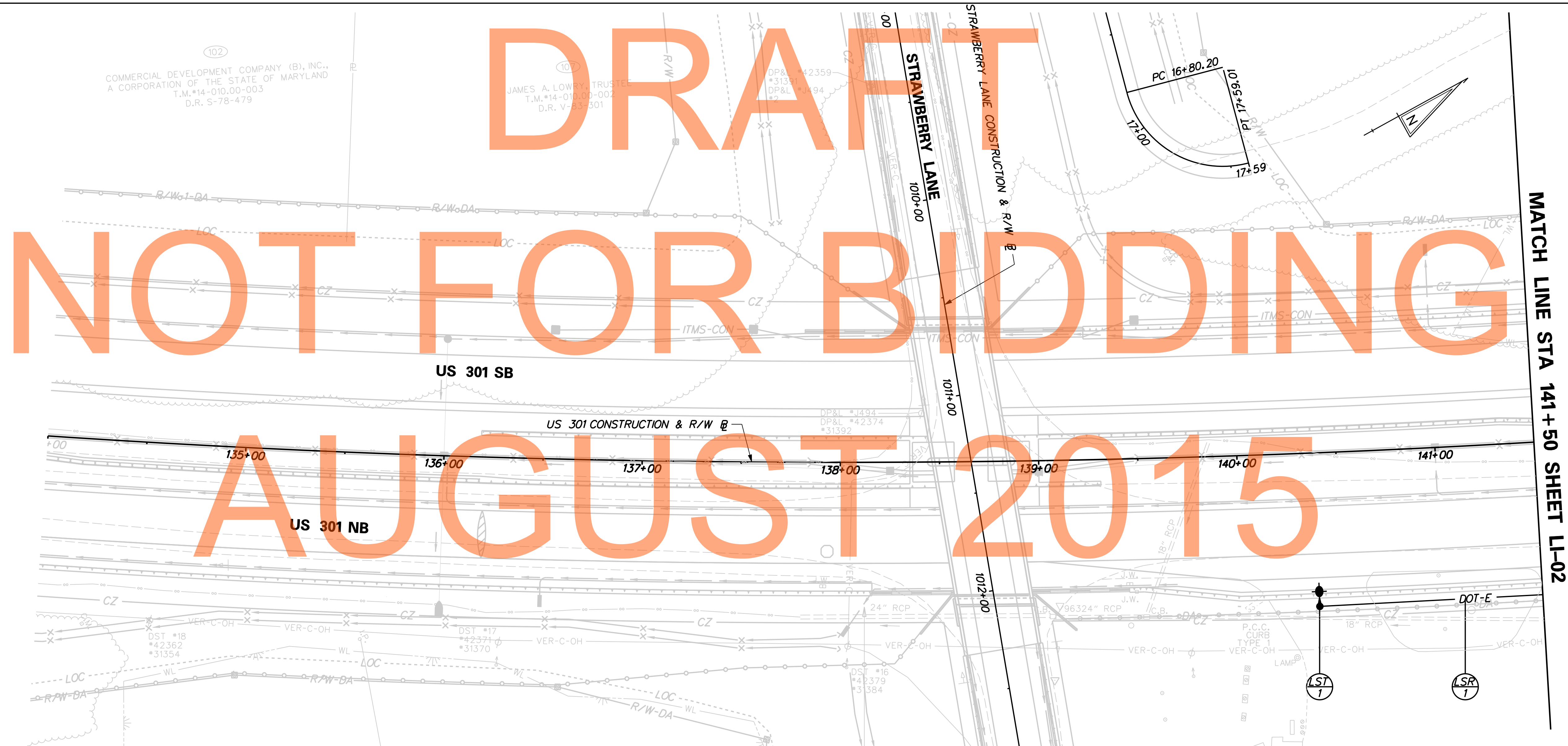

LIGHTING STANDARD SCHEDULE					
NO.	CIRCUIT NO.	STATION	OFFSET	ARM	LIGHT STANDARD
1	A	140+39	77.5 RT.	-	40FT W/250W HPS OFFSET

LIGHTING SERVICE SCHEDULE			
SERVICE RUN	DISTANCE (L.F.)	DESCRIPTION	INSTALLATION
1	155.0	2 #2 & 1 #2 GND IN 4" SCH 80 PVC CONDUIT	TRENCH

LI-01

J:\2008 PROJECTS\E3\34801\700CADD\750AET\LIGHT\LL\_301AET\_001.DGN



ADDENDUMS / REVISIONS

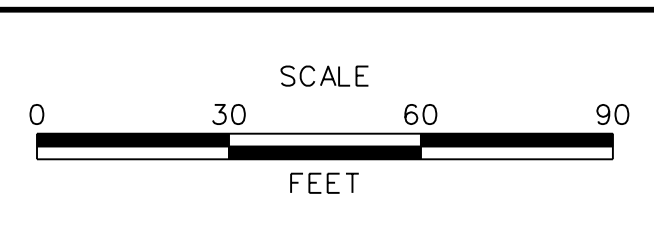

**US 301  
MARYLAND STATE LINE  
TO LEVELS ROAD**

CONTRACT T200811301	BRIDGE NO.
COUNTY NEW CASTLE	DESIGNED BY: ML
	CHECKED BY: JM

**LIGHTING PLAN**

SHEET NO.	666
TOTAL SHTS.	850



DRAFT

NOT FOR BIDDING

AUGUST 2015

MATCH LINE STA 141+50 SHEET LI-01

MATCH LINE STA 150+00 SHEET LI-03

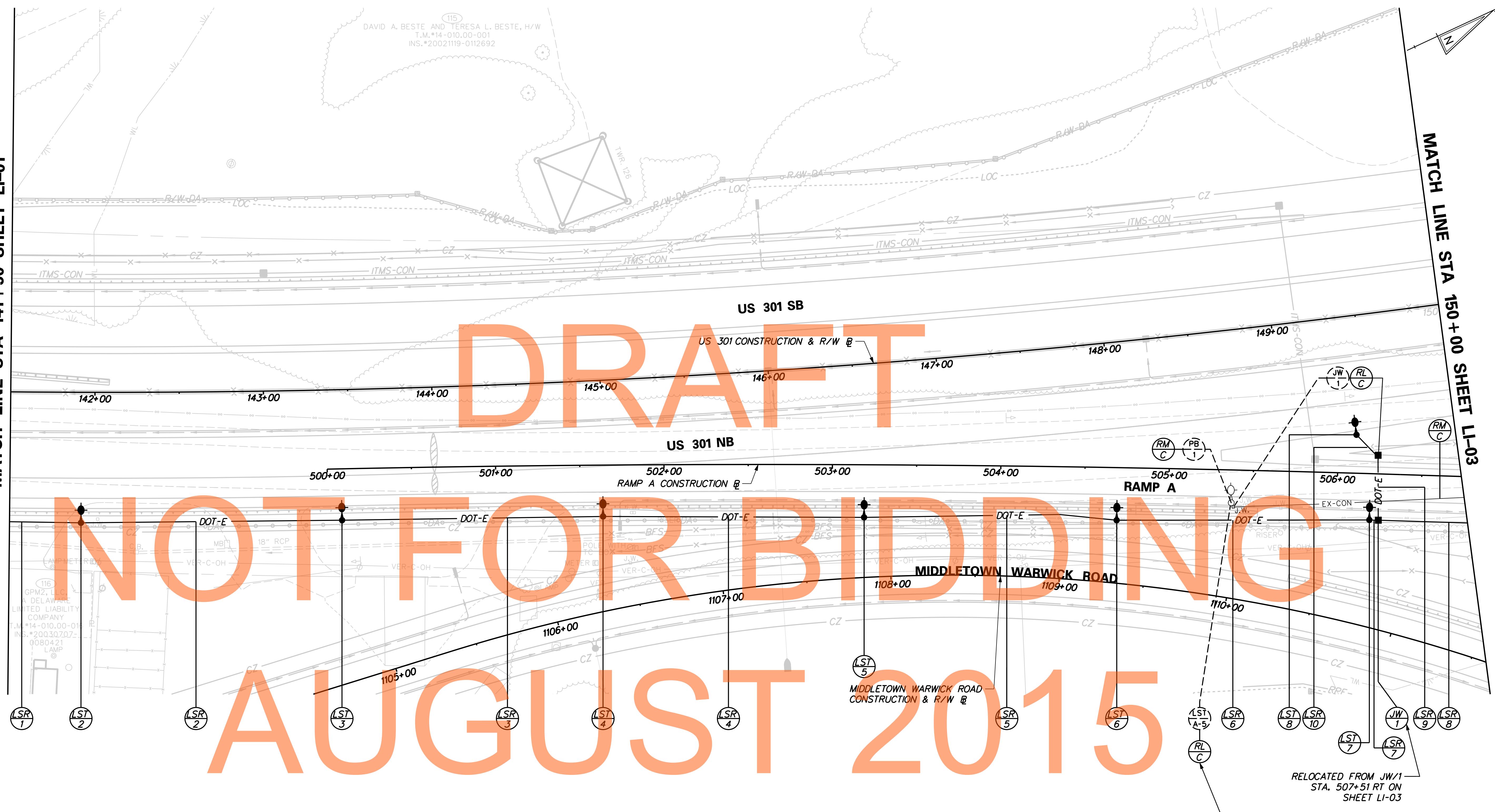

LIGHTING STANDARD SCHEDULE					
NO.	CIRCUIT NO.	STATION	OFFSET	ARM	LIGHT STANDARD
2	A	141+92	77.5 RT.	-	40FT W/250W HPS OFFSET
3	A	500+08	30.5 RT.	-	40FT W/250W HPS OFFSET
4	A	501+64	30.5 RT.	-	40FT W/250W HPS OFFSET
5	A	503+19	31.3 RT.	-	40FT W/250W HPS OFFSET
6	A	504+69	31.3 RT.	-	40FT W/250W HPS OFFSET
7	A	506+20	27.5 RT.	-	40FT W/250W HPS OFFSET
8	A	149+42	70.6 RT.	-	40FT W/250W HPS OFFSET

LIGHTING SERVICE SCHEDULE			
SERVICE RUN	DISTANCE (L.F.)	DESCRIPTION	INSTALLATION
2	155.0	2 #2 & 1 #2 GND IN 4" SCH 80 PVC CONDUIT	TRENCH
3	155.0	2 #2 & 1 #2 GND IN 4" SCH 80 PVC CONDUIT	TRENCH
4	155.0	2 #2 & 1 #2 GND IN 4" SCH 80 PVC CONDUIT	TRENCH
5	150.0	2 #2 & 1 #2 GND IN 4" SCH 80 PVC CONDUIT	TRENCH
6	150.0	2 #2 & 1 #2 GND IN 4" SCH 80 PVC CONDUIT	TRENCH
7	4.2	2 #2 & 1 #2 GND IN 4" SCH 80 PVC CONDUIT	TRENCH
8	143.7	2 #2 & 1 #2 GND IN 4" SCH 80 PVC CONDUIT	TRENCH
9	32.3	2 #2 & 1 #2 GND IN 4" SCH 80 PVC CONDUIT	TRENCH
10	20.0	2 #2 & 1 #2 GND IN 4" SCH 80 PVC CONDUIT	TRENCH

RELOCATED FROM JW/1 STA. 507+51 RT ON SHEET LI-03

RELOCATE TO LIGHTING STANDARD 9 ON SHEET LI-03

J:\2008 PROJECTS\34801\700CADD\750AET\LIGHT\LI\_301AET\_002.DGN



ADDENDUMS / REVISIONS	

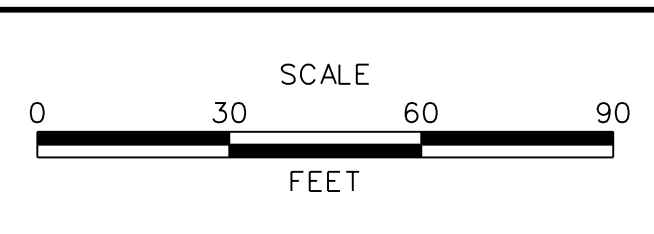

**US 301  
MARYLAND STATE LINE  
TO LEVELS ROAD**

CONTRACT T200811301	BRIDGE NO.
COUNTY NEW CASTLE	DESIGNED BY: ML
	CHECKED BY: JM

**LIGHTING PLAN**

<b>LI-02</b>
TOTAL SHTS. 850



LIGHTING STANDARD SCHEDULE					
NO.	CIRCUIT NO.	STATION	OFFSET	ARM	LIGHT STANDARD
9	A	507+70	27.5 RT.	-	EXIST. 35FT W/250W HPS OFFSET
10	A	509+20	27.5 RT.	-	EXIST. 35FT W/250W HPS OFFSET
11	A	510+70	9.5 LT.	-	EXIST. 35FT W/250W HPS OFFSET
12	A	512+21	9.2 LT.	-	EXIST. 35FT W/250W HPS OFFSET

LIGHTING SERVICE SCHEDULE			
SERVICE RUN	DISTANCE (L.F.)	DESCRIPTION	INSTALLATION
11	150.0	2 #2 & 1 #2 GND IN 4" SCH 80 PVC CONDUIT	TRENCH
12	80.1	2 #2 & 1 #2 GND IN 4" SCH 80 PVC CONDUIT	TRENCH
13	50.0	2 #2 & 1 #2 GND IN 4" SCH 80 PVC CONDUIT	TRENCH (NOTE 2)
14	59.6	2 #2 & 1 #2 GND IN 4" SCH 80 PVC CONDUIT	TRENCH
15	29.0	2 #2 & 1 #2 GND IN 4" SCH 80 PVC CONDUIT	TRENCH
16	8.5	2 #2 & 1 #2 GND IN 4" SCH 80 PVC CONDUIT	TRENCH
17	150.0	2 #2 & 1 #2 GND IN 4" SCH 80 PVC CONDUIT	TRENCH
18	75.7	2 #2 & 1 #2 GND IN 4" SCH 80 PVC CONDUIT	TRENCH (NOTE 2)
19	50.4	2 #2/0 & 1 #2/0 GND IN EXIST. CONDUIT	EXIST. COND. (NOTE 1)
20	84.6	2 #2/0 & 1 #2/0 GND IN EXIST. CONDUIT	EXIST. COND. (NOTE 1)
21	66.0	2 #2/0 & 1 #2/0 GND IN EXIST. CONDUIT	EXIST. COND. (NOTE 1)
21A	93.0	2 #2/0 & 1 #2/0 GND IN EXIST. CONDUIT	EXIST. COND. (NOTE 1)
21B	99.0	2 #2/0 & 1 #2/0 GND IN EXIST. CONDUIT	EXIST. COND.

- NOTES:
- REMOVE EXISTING CIRCUIT D CABLES AND INSTALL NEW CABLES AS SHOWN FOR CIRCUIT D. LEAVE CIRCUIT C AS IS. TURN POWER OFF AT PANEL LP-A PRIOR TO ANY WORK BEING DONE.
  - CONDUIT TO TIE INTO EXISTING JUNCTION WELL. SPLICE NEW #2 AWG CABLES TO EXISTING CIRCUIT "A" IN EXISTING JUNCTION WELL.

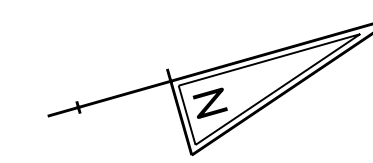

MATCH LINE STA 150+00 SHEET LI-02

MATCH LINE STA 158+00 SHEET LI-04

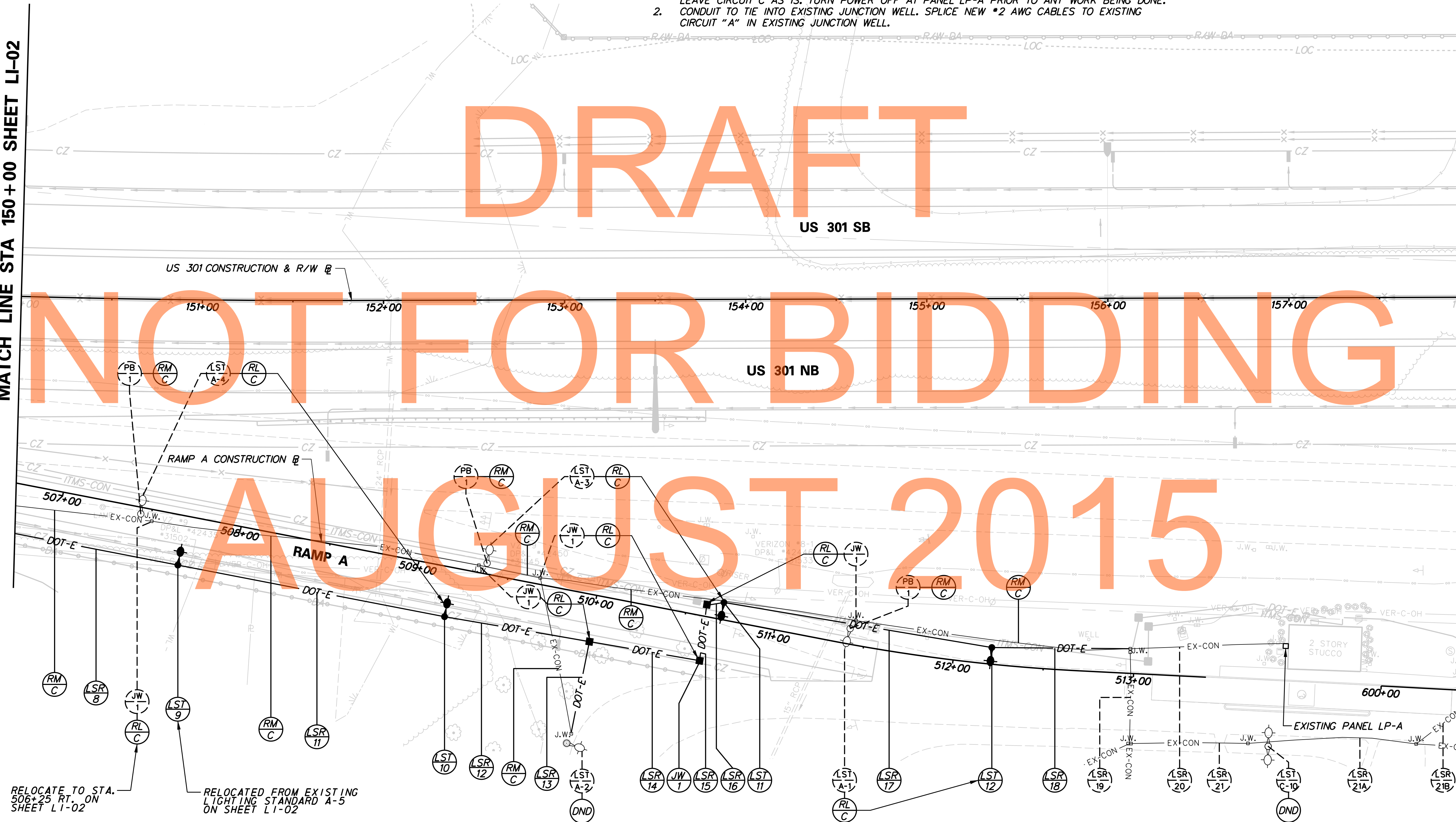

RELOCATE TO STA. 506+25 RT. ON SHEET LI-02

RELOCATED FROM EXISTING LIGHTING STANDARD A-5 ON SHEET LI-02

J:\2008 PROJECTS\E3X34801\700CADD\750AET\LIGHT\LI-03\AET\_003.DGN



ADDENDUMS / REVISIONS	

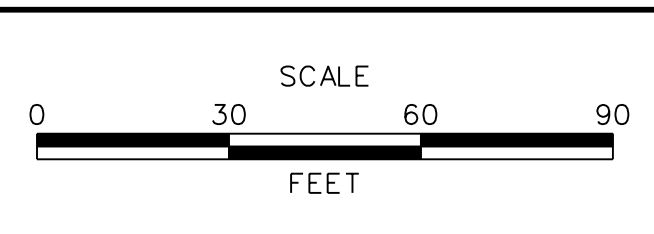

**US 301  
MARYLAND STATE LINE  
TO LEVELS ROAD**

CONTRACT T200811301	BRIDGE NO.
COUNTY NEW CASTLE	DESIGNED BY: ML
	CHECKED BY: JM

**LIGHTING PLAN**

SHEET NO. 668
TOTAL SHTS. 850

LI-03



LIGHTING STANDARD SCHEDULE					
NO.	CIRCUIT NO.	STATION	OFFSET	ARM	LIGHT STANDARD
13	D	600+96	11.3 LT.	-	EXIST. 35FT W/250W HPS OFFSET
14	D	602+73	10.3 LT.	-	EXIST. 35FT W/250W HPS OFFSET
15	D	604+28	27.5 RT.	-	EXIST. 35FT W/250W HPS OFFSET
16	D	605+83	27.6 RT.	-	40FT W/250W HPS OFFSET
17	D	163+56	66.5 RT.	-	40FT W/250W HPS OFFSET
18	D	607+46	29.3 RT.	-	40FT W/250W HPS OFFSET

LIGHTING SERVICE SCHEDULE			
SERVICE RUN	DISTANCE (L.F.)	DESCRIPTION	INSTALLATION
22	19.4	2 #2/0 & 1 #2/0 GND IN 4" SCH 80 PVC COND.	TRENCH (NOTE 1)
23	167.0	2 #2/0 & 1 #2/0 GND IN 4" SCH 80 PVC COND.	TRENCH
24	27.8	2 #2/0 & 1 #2/0 GND IN 4" SCH 80 PVC COND.	TRENCH
25	7.7	2 #2/0 & 1 #2/0 GND IN 4" SCH 80 PVC COND.	TRENCH
26	145.0	2 #2/0 & 1 #2/0 GND IN 4" SCH 80 PVC COND.	TRENCH
27	155.0	2 #2/0 & 1 #2/0 GND IN 4" SCH 80 PVC COND.	TRENCH
28	52.9	2 #2/0 & 1 #2/0 GND IN 4" SCH 80 PVC COND.	TRENCH
29	47.0	2 #2 & 1 #2 GND IN 4" SCH 80 PVC CONDUIT	TRENCH
30	5.6	2 #2 & 1 #2 GND IN 4" SCH 80 PVC CONDUIT	TRENCH
31	105.0	2 #2/0 & 1 #2/0 GND IN 4" SCH 80 PVC COND.	TRENCH
32	150.0	2 #2/0 & 1 #2/0 GND IN 4" SCH 80 PVC COND.	TRENCH

NOTES. 1. SPLICE NEW #2 CABLES TO EXISTING CIRCUIT D TO FEED NEW LIGHTING.

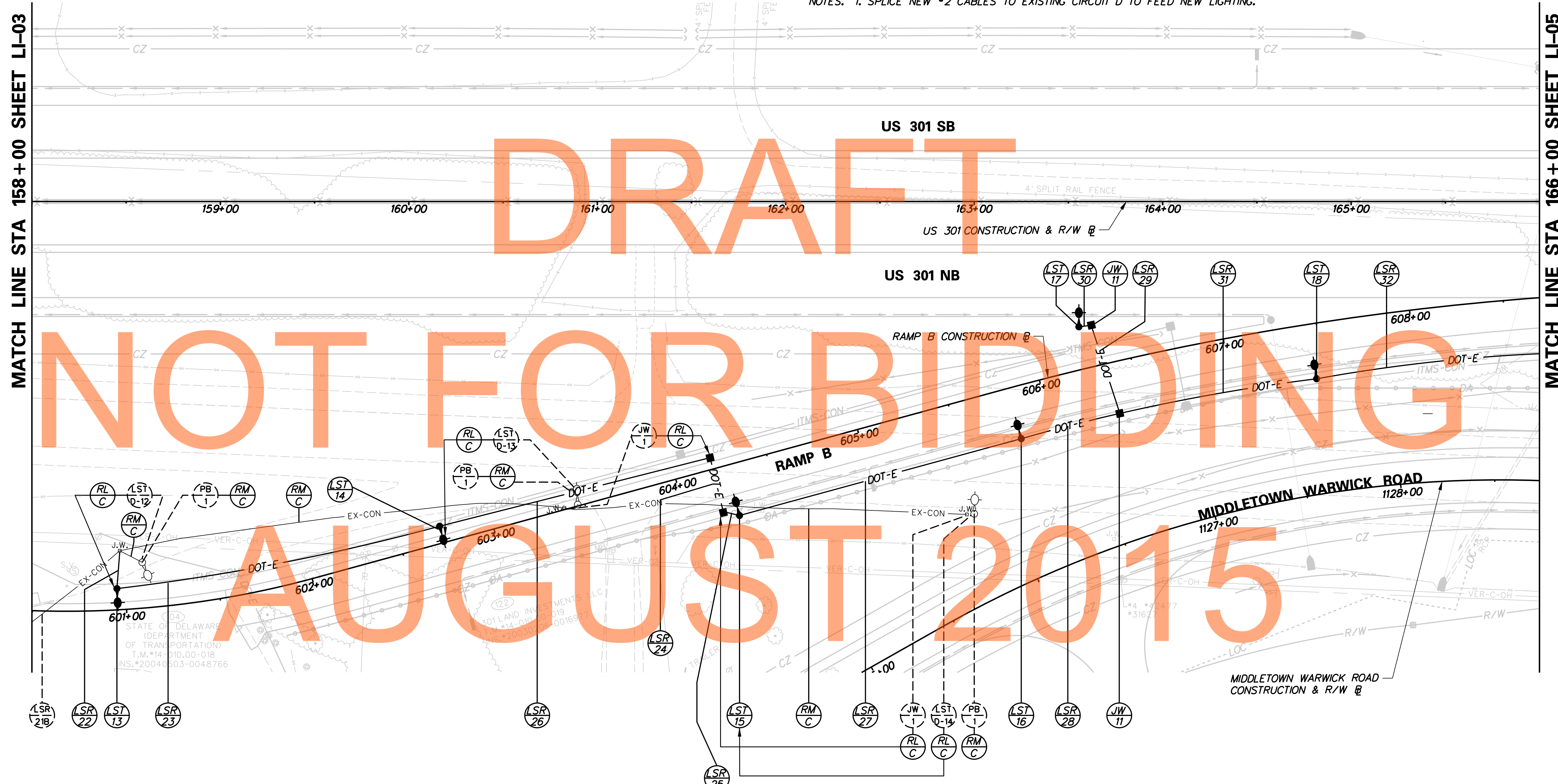
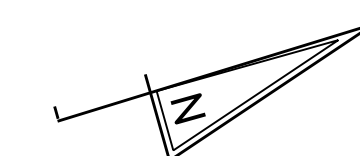

MATCH LINE STA 158+00 SHEET LI-03

MATCH LINE STA 166+00 SHEET LI-05

DRAFT  
NOT FOR BIDDING  
AUGUST 2015

J:\2008 PROJECTS\E3X34801\700CADD\750AET\LIGHT\LI\_301AET\_004.DGN

STATE OF DELAWARE  
DEPARTMENT OF TRANSPORTATION  
T.M.#14-310.00-018  
NS.#20040503-0048766

	ADDENDUMS / REVISIONS	SCALE 0 30 60 90 FEET	<b>US 301 MARYLAND STATE LINE TO LEVELS ROAD</b>	CONTRACT T200811301	BRIDGE NO.	<b>LIGHTING PLAN</b>	SHEET NO. 669
					NEW CASTLE		DESIGNED BY: ML



LIGHTING STANDARD SCHEDULE					
NO.	CIRCUIT NO.	STATION	OFFSET	ARM	LIGHT STANDARD
19	D	608+99	30.8 RT.	-	40FT W/250W HPS OFFSET
20	D	167+86	78.5 RT.	-	40FT W/250W HPS OFFSET
21	D	169+41	78.5 RT.	-	40FT W/250W HPS OFFSET
22	D	170+96	78.5 RT.	-	40FT W/250W HPS OFFSET
23	D	172+51	78.5 RT.	-	40FT W/250W HPS OFFSET

LIGHTING SERVICE SCHEDULE			
SERVICE RUN	DISTANCE (L.F.)	DESCRIPTION	INSTALLATION
33	155.0	2 #2/0 & 1 #2/0 GND IN 4" SCH 80 PVC CON.	TRENCH
34	155.0	2 #2/0 & 1 #2/0 GND IN 4" SCH 80 PVC CON.	TRENCH
35	51.0	2 #2/0 & 1 #2/0 GND IN 4" SCH 80 PVC CON.	TRENCH
35A	105.0	2 #2 & 1 #2 GND IN 4" SCH 80 PVC CONDUIT	TRENCH
36	155.0	2 #2 & 1 #2 GND IN 4" SCH 80 PVC CONDUIT	TRENCH
37	155.0	2 #2 & 1 #2 GND IN 4" SCH 80 PVC CONDUIT	TRENCH

NOTES. 1. CABLES TO BE SPLICED FROM #2/0 TO #2 IN JUNCTION WELL.

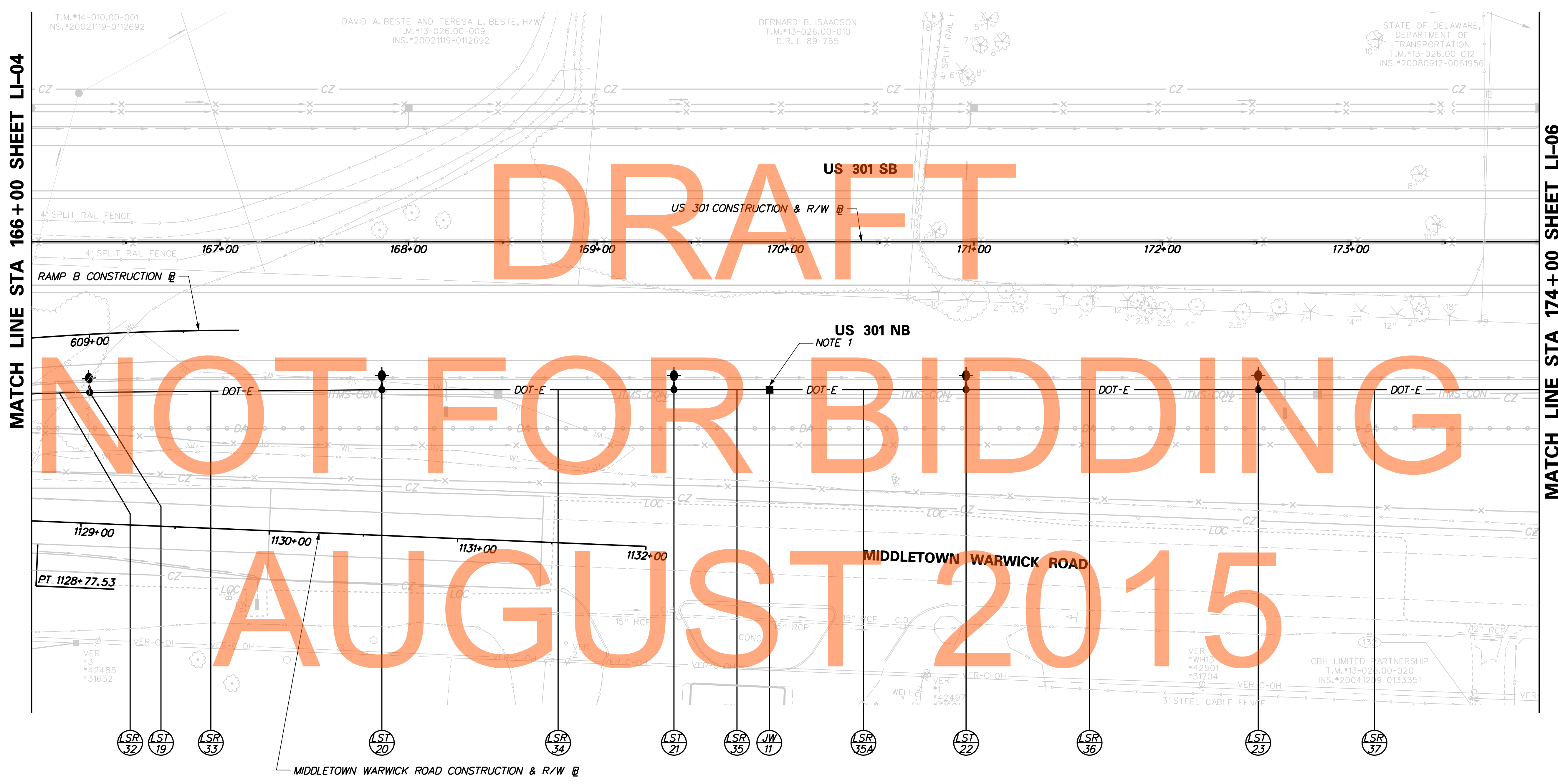
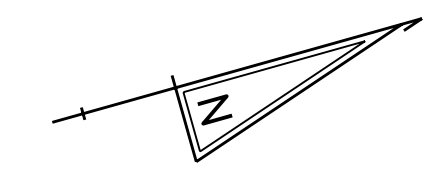

MATCH LINE STA 166+00 SHEET LI-04

MATCH LINE STA 174+00 SHEET LI-06

DRAFT

NOT FOR BIDDING

AUGUST 2015

J:\2008 PROJECTS\E3\34801\700CADD\750AET\LIGHT\LI\_301AET\_005.DGN

<b>DELAWARE DEPARTMENT OF TRANSPORTATION</b>	ADDENDUMS / REVISIONS	SCALE 0      30      60      90 FEET	<b>US 301 MARYLAND STATE LINE TO LEVELS ROAD</b>	CONTRACT T200811301	BRIDGE NO.	<b>LIGHTING PLAN</b>	SHEET NO. 670
					COUNTY NEW CASTLE		DESIGNED BY: ML

LI-05

LIGHTING STANDARD SCHEDULE					
NO.	CIRCUIT NO.	STATION	OFFSET	ARM	LIGHT STANDARD
24	D	174+06	78.5 RT.	-	40FT W/250W HPS OFFSET
25	D	175+61	78.5 RT.	-	40FT W/250W HPS OFFSET (NOTE 1)
26	D	177+16	78.5 RT.	-	40FT W/250W HPS OFFSET (NOTE 1)
27	D	178+71	78.5 RT.	-	40FT W/250W HPS OFFSET (NOTE 1)

LIGHTING SERVICE SCHEDULE			
SERVICE RUN	DISTANCE (L.F.)	DESCRIPTION	INSTALLATION
38	155.0	2 #2 & 1 #2 GND IN 4" SCH 80 PVC CONDUIT	TRENCH (NOTE 1)
39	155.0	2 #2 & 1 #2 GND IN 4" SCH 80 PVC CONDUIT	TRENCH (NOTE 1)
40	155.0	2 #2 & 1 #2 GND IN 4" SCH 80 PVC CONDUIT	TRENCH (NOTE 1)

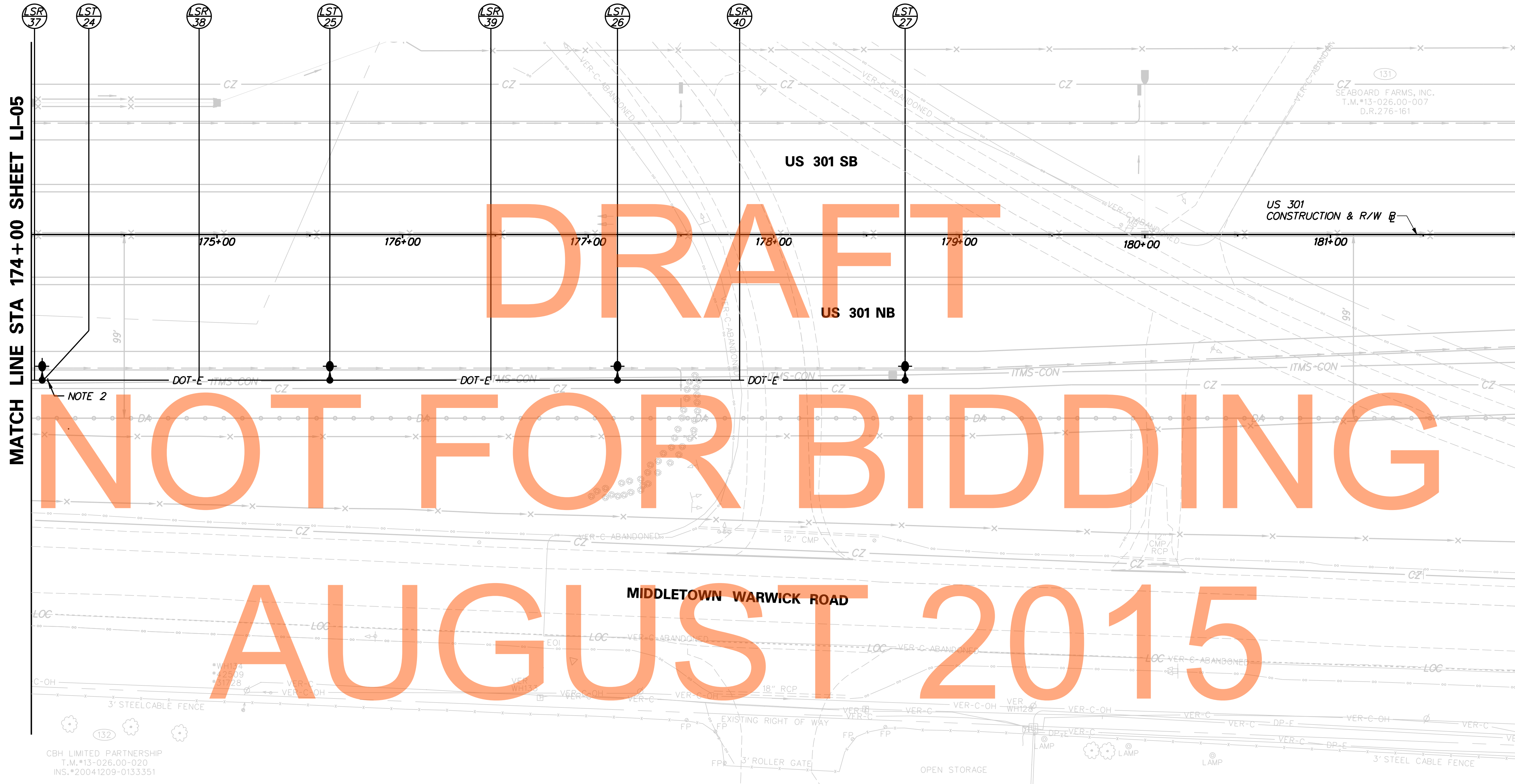
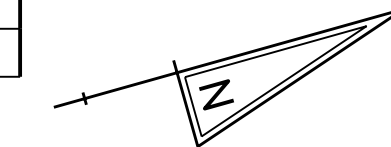

**NOTE:**

- LIGHTING SERVICE RUNS AND STANDARDS ARE SHOWN FOR INFORMATION ONLY AND ARE TO BE INSTALLED UNDER CONTRACT T200911303.
- LEAVE CONDUIT STUB EXTENDING 3'-0" FROM POLE FOUNDATION TO ALLOW FOR FUTURE CONNECTION OF POLES LST-25, LST-26, AND LST-27 UNDER CONTRACT T200911303.

J:\2008 PROJECTS\E3X34801\700CADD\750AET\LIGHT\LI-06.DGN



ADDENDUMS / REVISIONS	

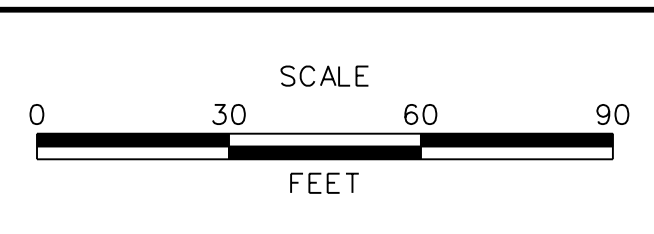

**US 301  
MARYLAND STATE LINE  
TO LEVELS ROAD**

CONTRACT T200811301	BRIDGE NO.
COUNTY NEW CASTLE	DESIGNED BY: ML CHECKED BY: JM

**LIGHTING PLAN**

<b>LI-06</b>	
SHEET NO.	671
TOTAL SHTS.	850



LIGHTING STANDARD SCHEDULE					
NO.	CIRCUIT NO.	STATION	OFFSET	ARM	LIGHT STANDARD
28	SB-6	230+31	78.5 LT.	8	40FT W/250W HPS COBRA
29	SB-4	231+94	78.5 LT.	8	40FT W/250W HPS COBRA
30	SB-2	233+56	78.5 LT.	8	40FT W/250W HPS COBRA
31	SB-6	235+18	78.5 LT.	8	40FT W/250W HPS COBRA
37	SB-4	236+81	78.5 LT.	8	40FT W/250W HPS COBRA
38	NB-4	237+52	78.5 RT.	8	40FT W/250W HPS COBRA

LIGHTING SERVICE SCHEDULE			
SERVICE RUN	DISTANCE (L.F.)	DESCRIPTION	INSTALLATION
41	165.0	4 #6 & 1 #6 GND IN 4" SCH 80 PVC CONDUIT	TRENCH
42	165.0	4 #6 & 1 #6 GND IN 4" SCH 80 PVC CONDUIT	TRENCH
43	165.0	4 #6 & 1 #6 GND IN 4" SCH 80 PVC CONDUIT	TRENCH
44	165.0	4 #6 & 1 #6 GND IN 4" SCH 80 PVC CONDUIT	TRENCH
76	164.9	4 #6 & 1 #6 GND IN 4" SCH 80 PVC CONDUIT	TRENCH
77	160.0	4 #6 & 1 #6 GND IN 4" SCH 80 PVC CONDUIT	TRENCH

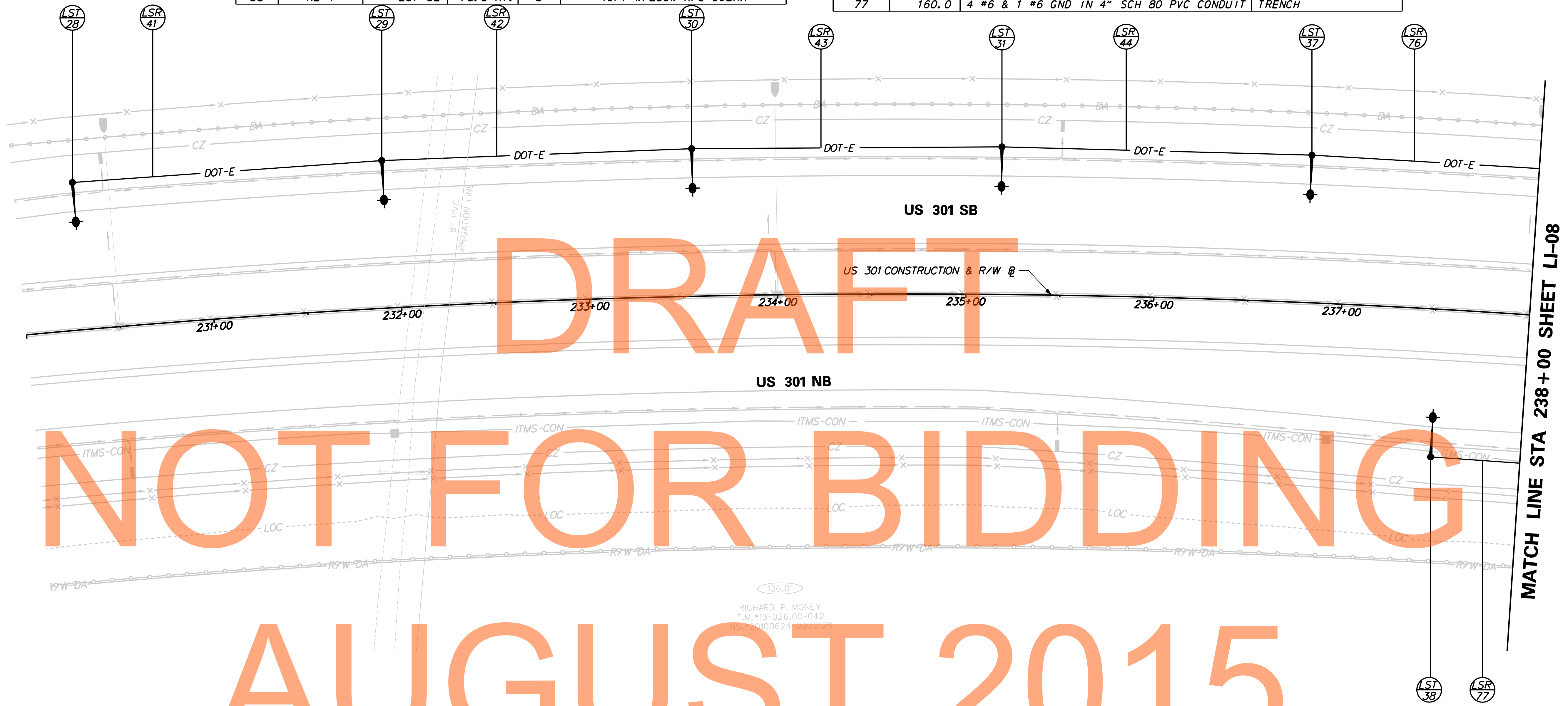

DRAFT

NOT FOR BIDDING

AUGUST 2015

136.01  
 RICHARD P. MONEY  
 T.M.#13-026.00-042  
 INS.#20100624-0032129

J:\2008 PROJECTS\E3X34801\700CADD\750AET\LIGHT\LI-301AET\_007.DGN

	ADDENDUMS / REVISIONS	SCALE 	<b>US 301</b> <b>MARYLAND STATE LINE</b> <b>TO LEVELS ROAD</b>	CONTRACT T200811301	BRIDGE NO. 	<b>LIGHTING PLAN</b>	SHEET NO. 672
					COUNTY NEW CASTLE		DESIGNED BY: ML CHECKED BY: JM

**LI-07**

LIGHTING STANDARD SCHEDULE					
NO.	CIRCUIT NO.	STATION	OFFSET	ARM	LIGHT STANDARD
39	SB-2	238+43	78.5 LT.	8	40FT W/250W HPS COBRA
40	SB-6	240+08	83.5 LT.	8	40FT W/250W HPS COBRA
41	SB-4	241+73	78.5 LT.	8	40FT W/250W HPS COBRA
42	SB-2	413+84	31.2 RT.	8	40FT W/250W HPS COBRA
43	SB-6	412+66	30.7 RT.	8	40FT W/250W HPS COBRA
44	SB-2	245+53	66.5 LT.	8	40FT W/250W HPS COBRA

LIGHTING SERVICE SCHEDULE			
SERVICE RUN	DISTANCE (L.F.)	DESCRIPTION	INSTALLATION
78	165.2	4 #6 & 1 #6 GND IN 4" SCH 80 PVC CONDUIT	TRENCH
79	165.0	4 #6 & 1 #6 GND IN 4" SCH 80 PVC CONDUIT	TRENCH
80	160.0	4 #6 & 1 #6 GND IN 4" SCH 80 PVC CONDUIT	TRENCH
81	115.1	4 #6 & 1 #6 GND IN 4" SCH 80 PVC CONDUIT	TRENCH
82	102.3	4 #6 & 1 #6 GND IN 4" SCH 80 PVC CONDUIT	TRENCH
83	35.3	4 #6 & 1 #6 GND IN 4" SCH 80 PVC CONDUIT	TRENCH
84	19.0	2 #6 & 1 #6 GND IN 4" SCH 80 PVC CONDUIT	TRENCH
85	224.7	4 #6 & 1 #6 GND IN 4" SCH 80 PVC CONDUIT	TRENCH
86	70.7	4 #6 & 1 #6 GND IN 4" SCH 80 PVC CONDUIT	TRENCH

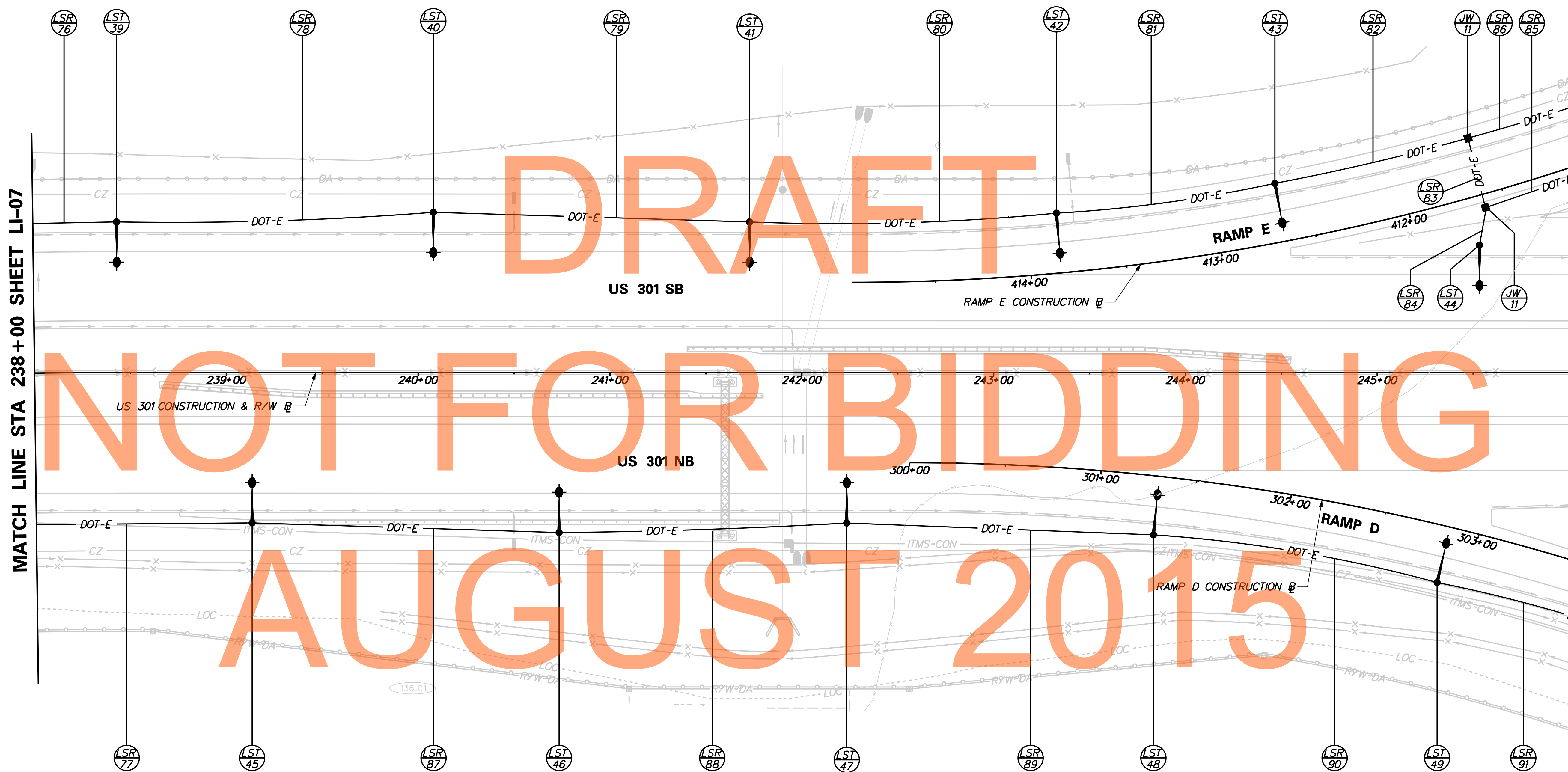

LIGHTING STANDARD SCHEDULE					
NO.	CIRCUIT NO.	STATION	OFFSET	ARM	LIGHT STANDARD
45	NB-2	239+13	78.5 RT.	8	40FT W/250W HPS COBRA
46	NB-6	240+73	83.5 RT.	8	40FT W/250W HPS COBRA
47	NB-4	242+23	78.5 RT.	8	40FT W/250W HPS COBRA
48	NB-2	301+31	30.7 RT.	8	40FT W/250W HPS COBRA
49	NB-6	302+85	29.7 RT.	8	40FT W/250W HPS COBRA

LIGHTING SERVICE SCHEDULE			
SERVICE RUN	DISTANCE (L.F.)	DESCRIPTION	INSTALLATION
87	160.0	4 #6 & 1 #6 GND IN 4" SCH 80 PVC CONDUIT	TRENCH
88	150.0	4 #6 & 1 #6 GND IN 4" SCH 80 PVC CONDUIT	TRENCH
89	160.0	4 #6 & 1 #6 GND IN 4" SCH 80 PVC CONDUIT	TRENCH
90	150.2	4 #6 & 1 #6 GND IN 4" SCH 80 PVC CONDUIT	TRENCH
91	100.0	4 #6 & 1 #6 GND IN 4" SCH 80 PVC CONDUIT	TRENCH

J:\B PROJECTS\34801\700C\ADD\702\ROAD\LIGHT\LI\_301DS3\_008.DGN

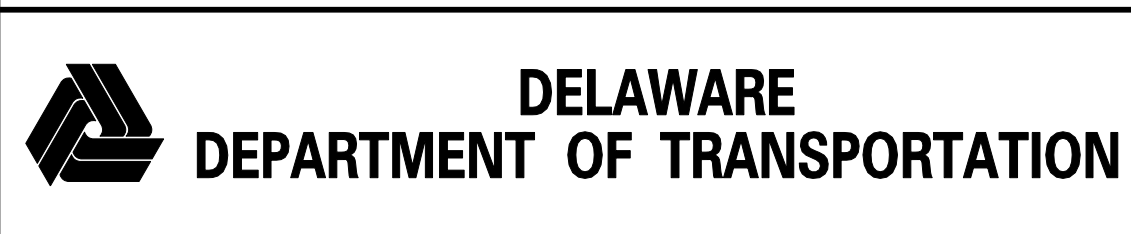

ADDENDUMS / REVISIONS	

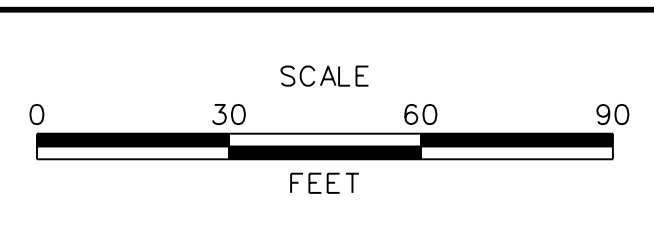

**US 301  
MARYLAND STATE LINE  
TO LEVELS ROAD**

CONTRACT T200811301	BRIDGE NO.
COUNTY NEW CASTLE	DESIGNED BY: ML
	CHECKED BY: JM

**LIGHTING PLAN**

<b>LI-08</b>
SHEET NO. 673
TOTAL SHTS. 850



LIGHTING STANDARD SCHEDULE					
NO.	CIRCUIT NO.	STATION	OFFSET	ARM	LIGHT STANDARD
50	SB-4	410+86	29.4 RT.	8	40FT W/250W HPS COBRA
51	NB-4	246+39	74.4 RT.	8	40FT W/250W HPS COBRA
52	NB-2	304+39	28.6 RT.	8	40FT W/250W HPS COBRA

LIGHTING SERVICE SCHEDULE			
SERVICE RUN	DISTANCE (L.F.)	DESCRIPTION	INSTALLATION
92	31.7	4 #6 & 1 #6 GND IN 4" SCH 80 PVC CONDUIT	TRENCH
93	31.3	2 #6 & 1 #6 GND IN 4" SCH 80 PVC CONDUIT	TRENCH
94	48.3	4 #6 & 1 #6 GND IN 4" SCH 80 PVC CONDUIT	TRENCH
95	80.3	4 #6 & 1 #6 GND IN 4" SCH 80 PVC CONDUIT	TRENCH
96	226.0	4 #6 & 1 #6 GND IN 4" SCH 80 PVC CONDUIT	TRENCH

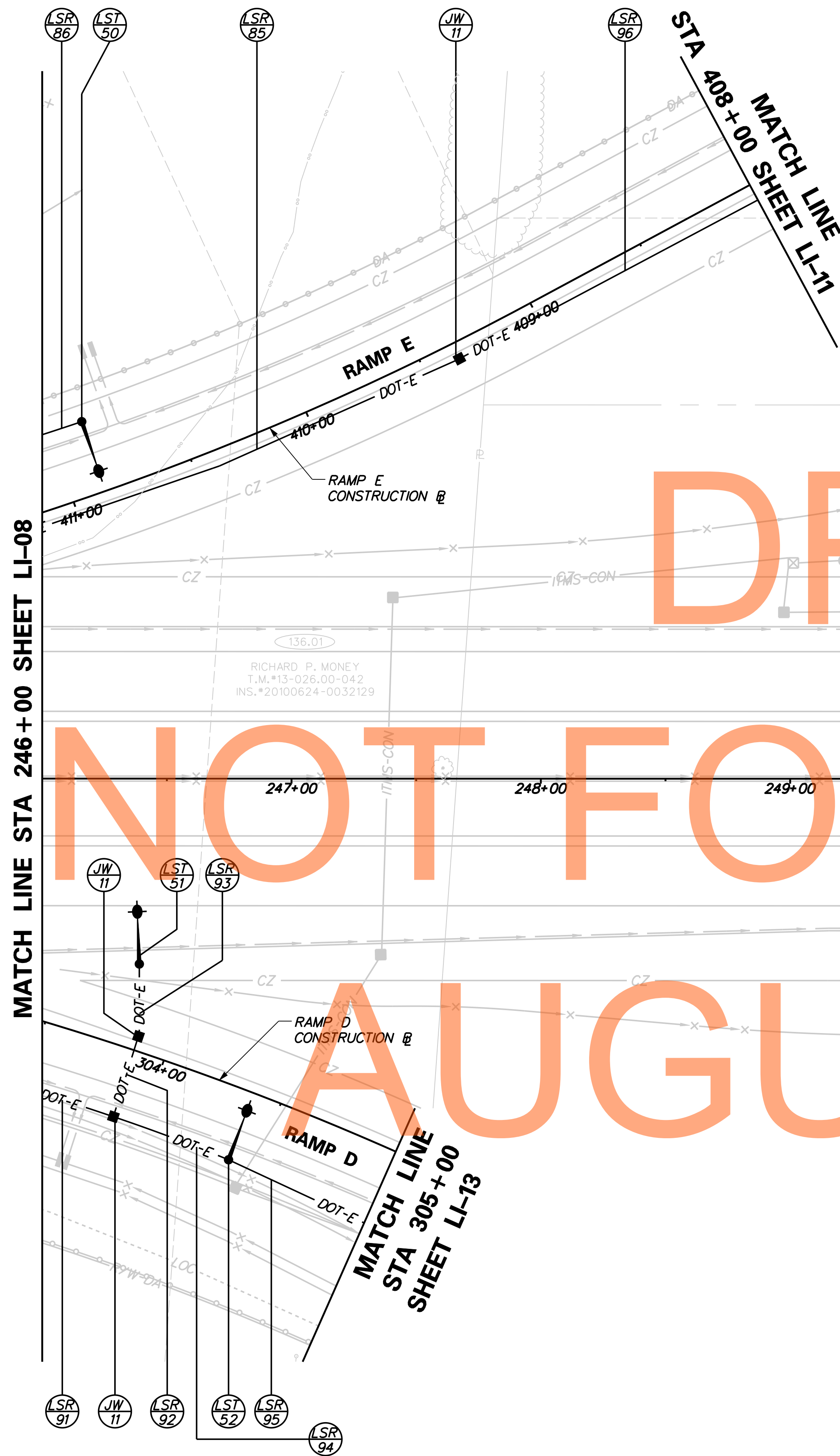

DRAFT

NOT FOR BIDDING

AUGUST 2015

US 301 SB

US 301 NB

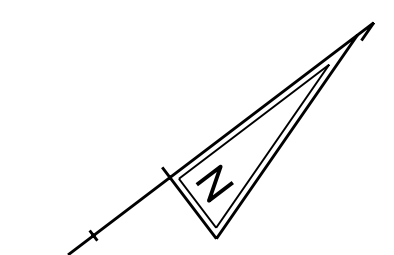

MATCH LINE STA 246+00 SHEET LI-08

MATCH LINE STA 254+00 SHEET LI-10

136.01  
RICHARD P. MONEY  
T.M.\*13-026.00-042  
INS.\*20100624-0032129

137  
POOLE VENTURES, LLC  
T.M.\*13-065.00-005  
INS.\*20050331-0030404

J:\2008 PROJECTS\E3X34801\700CADD\750AET\LIGHT\LI\_301AET\_009.DGN

**DELAWARE**  
**DEPARTMENT OF TRANSPORTATION**

ADDENDUMS / REVISIONS	

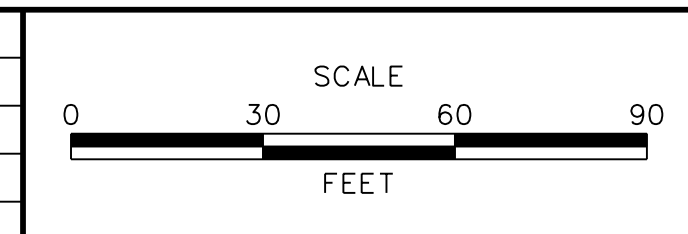

**US 301**  
**MARYLAND STATE LINE**  
**TO LEVELS ROAD**

CONTRACT T200811301	BRIDGE NO.
COUNTY NEW CASTLE	DESIGNED BY: ML
	CHECKED BY: JM

**LIGHTING PLAN**

<b>LI-09</b>	SHEET NO. 674
	TOTAL SHTS. 850



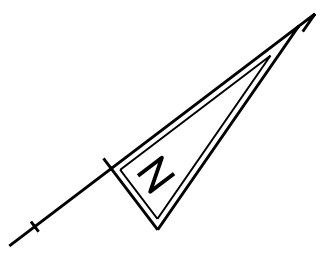

MATCH LINE STA 1294+00 SHEET LI-12

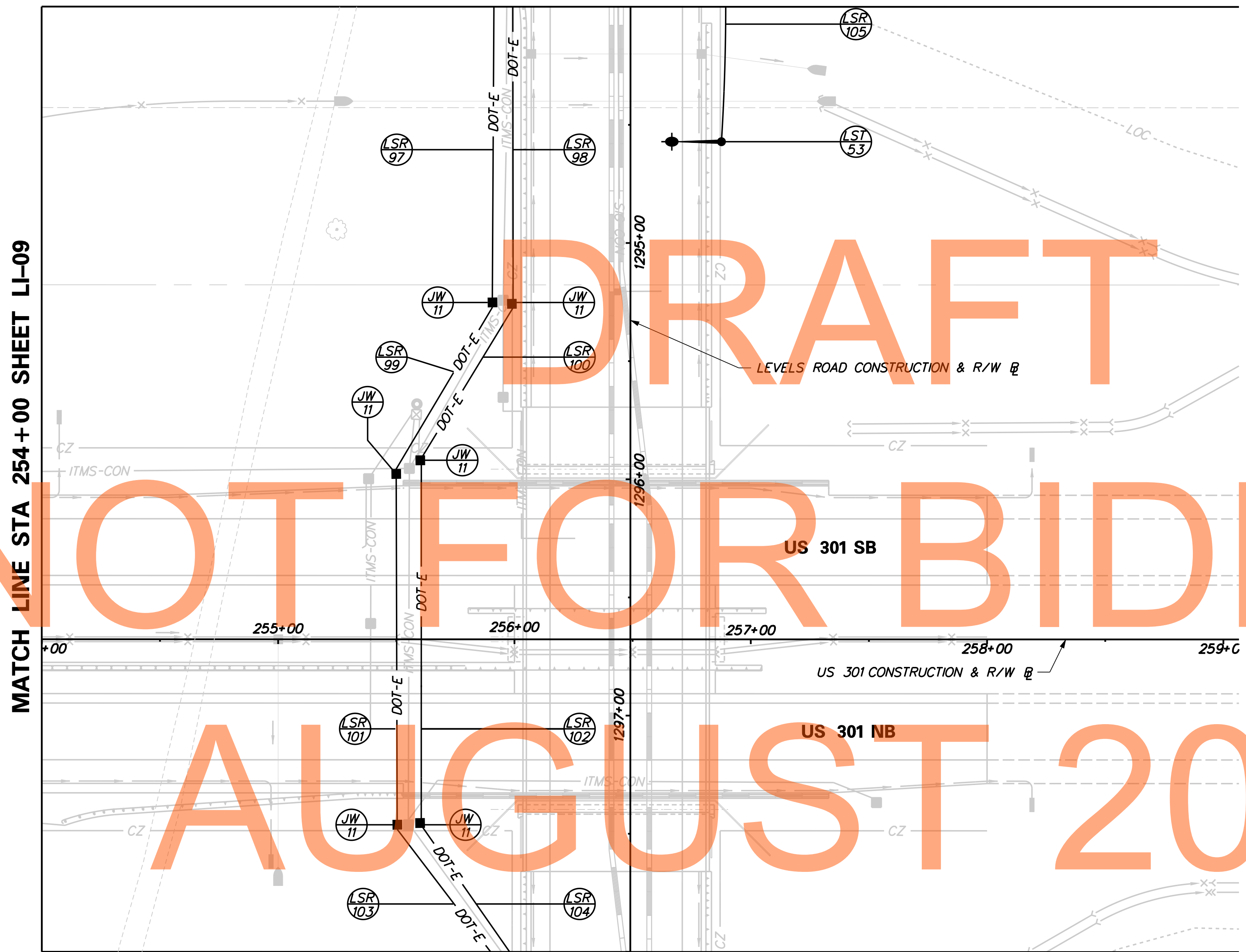

LIGHTING STANDARD SCHEDULE					
NO.	CIRCUIT NO.	STATION	OFFSET	ARM	LIGHT STANDARD
53	SB-7	1294+57	38.5 LT.	8	30FT W/150W HPS COBRA

LIGHTING SERVICE SCHEDULE			
SERVICE RUN	DISTANCE (L.F.)	DESCRIPTION	INSTALLATION
97	231.2	2 #4, 2 #2 & 1 #2 GND IN 4" SCH 80 PVC CONDUIT ITMS CKTS 2, 5	TRENCH
98	231.2	4 #2/0 AND 1 #2/0 GND IN 4" SCH 80 PVC CONDUIT FEED TO LIGHTING DISTRIBUTION CAB. #2	TRENCH
99	74.4	2 #4, 2 #2 & 1 #2 GND IN 4" SCH 80 PVC CONDUIT ITMS CKTS 2, 5	TRENCH
100	74.4	4 #2/0 & 1 #2/0 GND IN 4" SCH 80 PVC CONDUIT FEED TO LIGHTING DISTRIBUTION CAB. #2	TRENCH
101	150.8	2 #4, 2 #2/0 & 1 #2/0 GND IN 4" SCH 80 PVC CONDUIT ITMS CKTS 2, 4, 5	TRENCH
102	150.8	4 #2/0 & 1 #2/0 GND IN 4" SCH 80 PVC CONDUIT FEED TO LIGHTING DISTRIBUTION CAB. #2	TRENCH
103	72.0	2 #4, 2 #2/0 & 1 #2/0 GND IN 4" SCH 80 PVC CONDUIT ITMS CKTS 2, 4, 5	TRENCH
104	72.0	4 #2/0 & 1 #2/0 GND IN 4" SCH 80 PVC CONDUIT FEED TO LIGHTING DISTRIBUTION CAB. #2	TRENCH
105	153.0	2 #8 & 1 #8 GND IN 4" SCH 80 PVC CONDUIT	TRENCH

DRAFT  
NOT FOR BIDDING  
AUGUST 2015

MATCH LINE STA 1298+00 SHEET LI-14

J:\2008 PROJECTS\E3\34801\700CADD\750AET\LIGHT\LI-301AET\_010.DGN



ADDENDUMS / REVISIONS

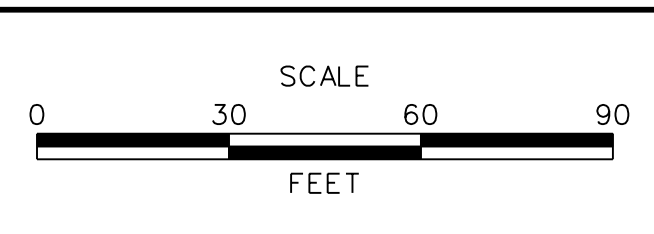

**US 301  
MARYLAND STATE LINE  
TO LEVELS ROAD**

CONTRACT T200811301	BRIDGE NO.
COUNTY NEW CASTLE	DESIGNED BY: ML CHECKED BY: JM

<b>LIGHTING PLAN</b>	SHEET NO. 675
	TOTAL SHTS. 850
	LI-10



LIGHTING STANDARD SCHEDULE					
NO.	CIRCUIT NO.	STATION	OFFSET	ARM	LIGHT STANDARD
54	SB-7	402+64	27.5 RT.	8	30FT W/150W HPS COBRA

LIGHTING SERVICE SCHEDULE			
SERVICE RUN	DISTANCE (L.F.)	DESCRIPTION	INSTALLATION
106	226.4	4 #6 & 1 #6 GND IN 4" SCH 80 PVC CONDUIT	TRENCH
107	227.3	4 #6 & 1 #6 GND IN 4" SCH 80 PVC CONDUIT	TRENCH
108	130.0	2 #6 & 1 #6 GND IN 4" SCH 80 PVC CONDUIT	TRENCH

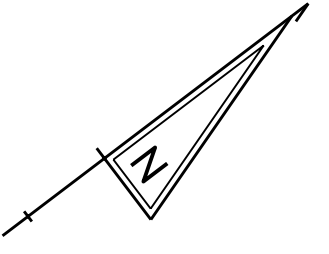

DRAFT  
NOT FOR BIDDING  
AUGUST 2015

MATCH LINE STA 408+00 SHEET LI-09

MATCH LINE STA 402+50 SHEET LI-12

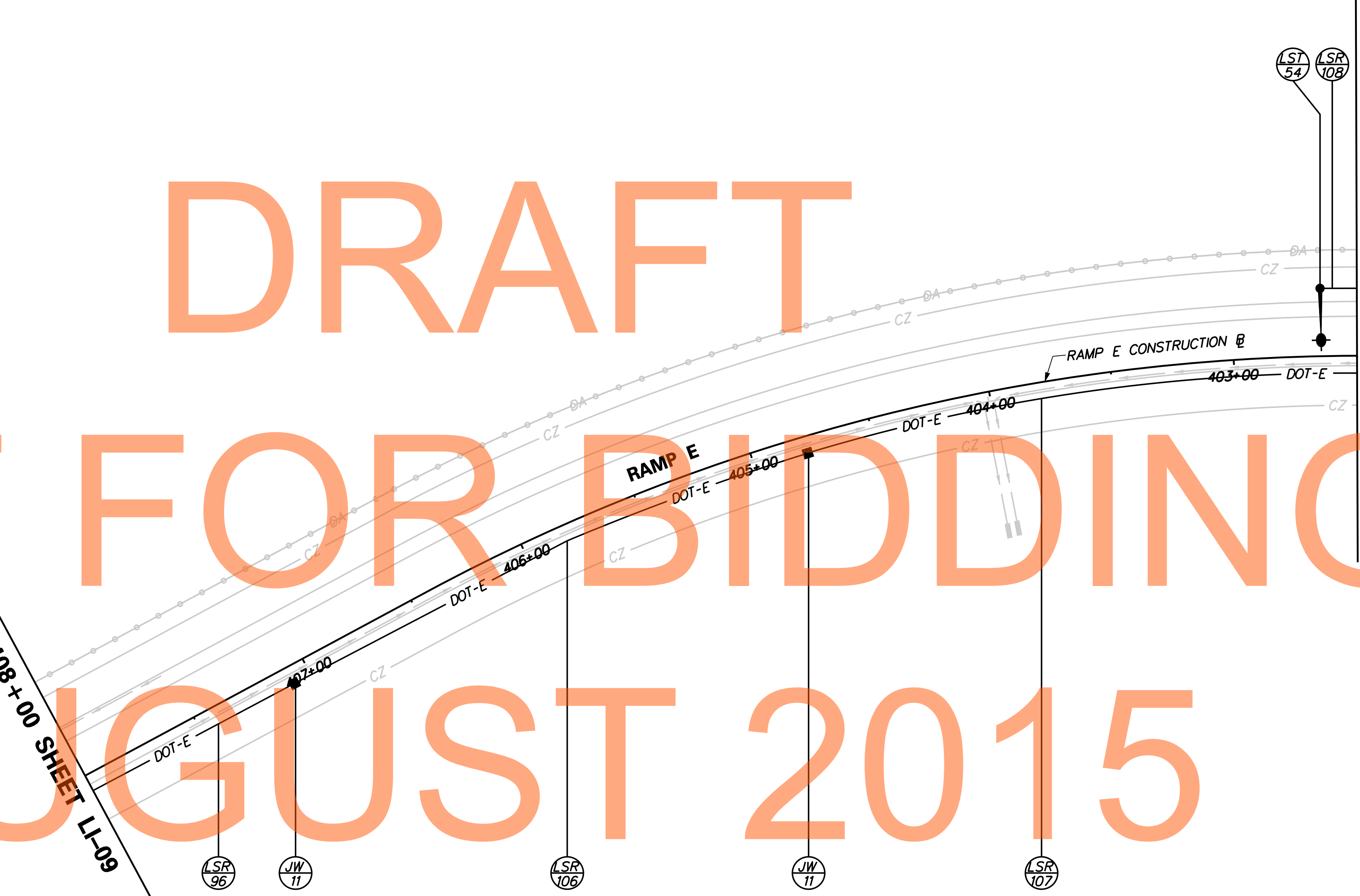

J:\2008 PROJECTS\E3X34801\700CADD\750AET\LIGHT\LI-301AET\_011.DGN

<b>DELAWARE DEPARTMENT OF TRANSPORTATION</b>	ADDENDUMS / REVISIONS	SCALE FEET	<b>US 301 MARYLAND STATE LINE TO LEVELS ROAD</b>	CONTRACT T200811301 COUNTY NEW CASTLE	BRIDGE NO. DESIGNED BY: ML CHECKED BY: JM	<b>LIGHTING PLAN</b>	SHEET NO. 676 TOTAL SHTS. 850
			<b>LI-11</b>	<b>NEW CASTLE</b>	<b>LIGHTING PLAN</b>		



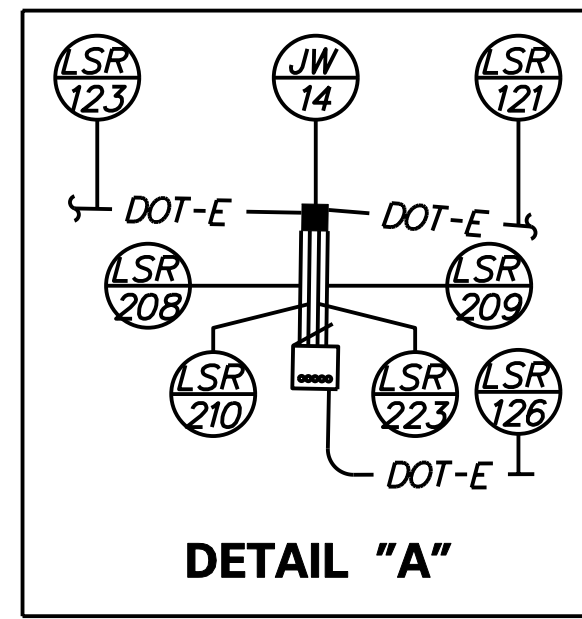

- NOTE:**
1. CABLES FOR RAMP F LIGHTING TO BE LEFT CAPPED IN JUNCTION WELL. CONNECTION BY OTHERS. LR-SB CKTS #1, 3, 5
  2. CABINET GROUND ROD TO BE LOCATED A MINIMUM DISTANCE OF 6' FROM NEARBY JUNCTION WELL GROUND RODS. GROUND RODS TO BE BONDED.
  3. CABLES TO BE SPLICED FROM #2/0 TO #2 IN JUNCTION WELL.
  4. SEE SS-25 FOR CONTINUATION OF ITMS SERVICES. CABLES AND CONNECTION OF ITMS EQUIPMENT TO BE DONE BY DELDOT TRAFFIC FORCES.

LIGHTING STANDARD SCHEDULE					
NO.	CIRCUIT NO.	STATION	OFFSET	ARM	LIGHT STANDARD
55	SB-9	401+35	27.6 RT.	8	30FT W/150W HPS COBRA
56	SB-7	1291+80	58.7 RT.	8	30FT W/150W HPS COBRA
57	SB-11	1290+76	46.3 RT.	8	30FT W/150W HPS COBRA
58	SB-9	1291+25	35.4 LT.	8	30FT W/150W HPS COBRA
59	SB-11	1291+92	60.2 LT.	8	30FT W/150W HPS COBRA
60	SB-11	1293+12	52.8 RT.	8	30FT W/150W HPS COBRA
61	SB-9	1293+04	35.5 LT.	8	30FT W/150W HPS COBRA

LIGHTING SERVICE SCHEDULE			
SERVICE RUN	DISTANCE (L.F.)	DESCRIPTION	INSTALLATION
109	95.0	4 #6 & 1 #6 GND IN 4" SCH 80 PVC CONDUIT	TRENCH
110	7.0	4 #6 & 1 #6 GND IN 4" SCH 80 PVC CONDUIT	TRENCH
111	90.0	2 #6 & 1 #6 GND IN 4" SCH 80 PVC CONDUIT	TRENCH
112	99.2	4 #6 & 1 #6 GND IN 4" SCH 80 PVC CONDUIT	TRENCH
113	45.5	2 #6 & 1 #6 GND IN 4" SCH 80 PVC CONDUIT	TRENCH
114	25.6	4 #6 & 1 #6 GND IN 4" SCH 80 PVC CONDUIT	TRENCH
115	64.3	4 #6 & 1 #6 GND IN 4" SCH 80 PVC CONDUIT	TRENCH
116	5.0	4" SCH 80 PVC CONDUIT - NOTE 1	TRENCH
117	51.4	4 #6, 4 #4 & 1 #4 GND IN 4" SCH 80 PVC CONDUIT LS-RB CKTS 1, 3, 5, 7, 9, 11	TRENCH
118	95.1	4 #6, 4 #4 & 1 #4 GND IN 4" SCH 80 PVC CONDUIT LS-RB CKTS 1, 3, 5, 7, 9, 11	TRENCH
119	13.6	4 #6 & 1 #6 GND IN 4" SCH 80 PVC CONDUIT	TRENCH
120	87.6	4 #6, 4 #4 & 1 #4 GND IN 4" SCH 80 PVC CONDUIT LS-RB CKTS 1, 3, 5, 7, 9, 11	TRENCH
121	27.7	4 #6, 4 #4 & 1 #4 GND IN 4" SCH 80 PVC CONDUIT LS-RB CKTS 1, 3, 5, 7, 9, 11	TRENCH
122	17.9	2 #6 & 1 #6 GND IN 4" SCH 80 PVC CONDUIT	TRENCH
123	173.9	4 #2 & 1 #2 GND IN 4" SCH 80 PVC CONDUIT	TRENCH
126	24.4	4 #2 & 1 #2 GND IN 4" SCH 80 PVC CONDUIT	TRENCH
208	9.2	4 #2 & 1 #2 GND IN 4" SCH 80 PVC CONDUIT LR-SB CKTS 2, 4, 6	TRENCH
209	9.2	4 #6, 4 #4 & 1 #4 GND IN 4" SCH 80 PVC LR-SB CKTS 1, 3, 5, 7, 9, 11	TRENCH
210	9.2	SPARE 4" SCH 80 PVC CONDUIT	TRENCH
223	9.2	SPARE 4" SCH 80 PVC CONDUIT	TRENCH

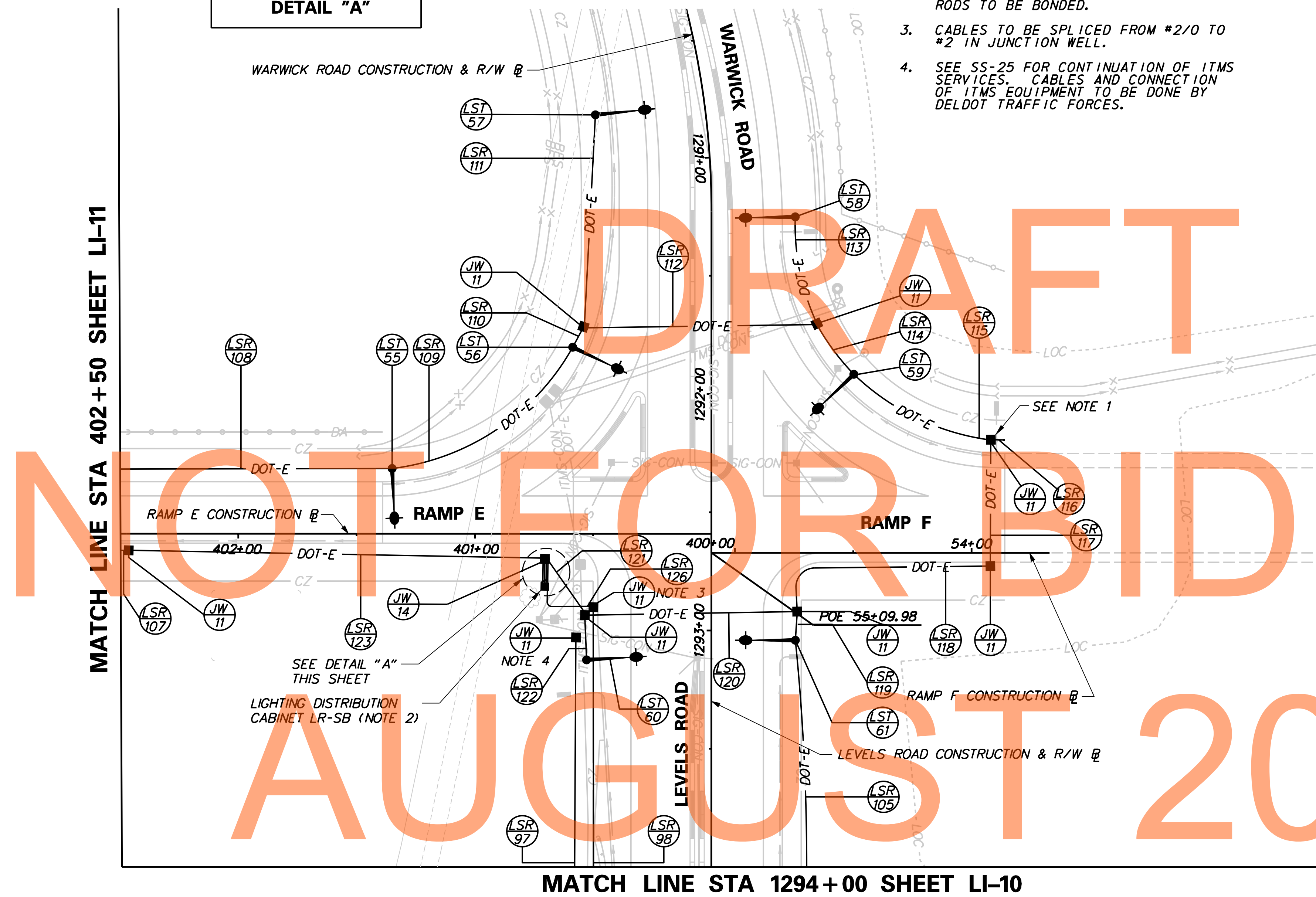

DRAFT FOR BIDDING

NOT FOR BIDDING

AUGUST 2015

J:\2008 PROJECTS\E3X34801\700CADD\750AET\LIGHT\LI-12\LI-12.DGN

<p><b>DELAWARE DEPARTMENT OF TRANSPORTATION</b></p>	ADDENDUMS / REVISIONS	<p>SCALE</p> <p>0 30 60 90</p> <p>FEET</p>	<p><b>US 301 MARYLAND STATE LINE TO LEVELS ROAD</b></p>	CONTRACT	BRIDGE NO.	<p><b>LIGHTING PLAN</b></p>	SHEET NO.		
					T200811301			DESIGNED BY: ML	677
					NEW CASTLE		CHECKED BY: JM	TOTAL SHTS.	850



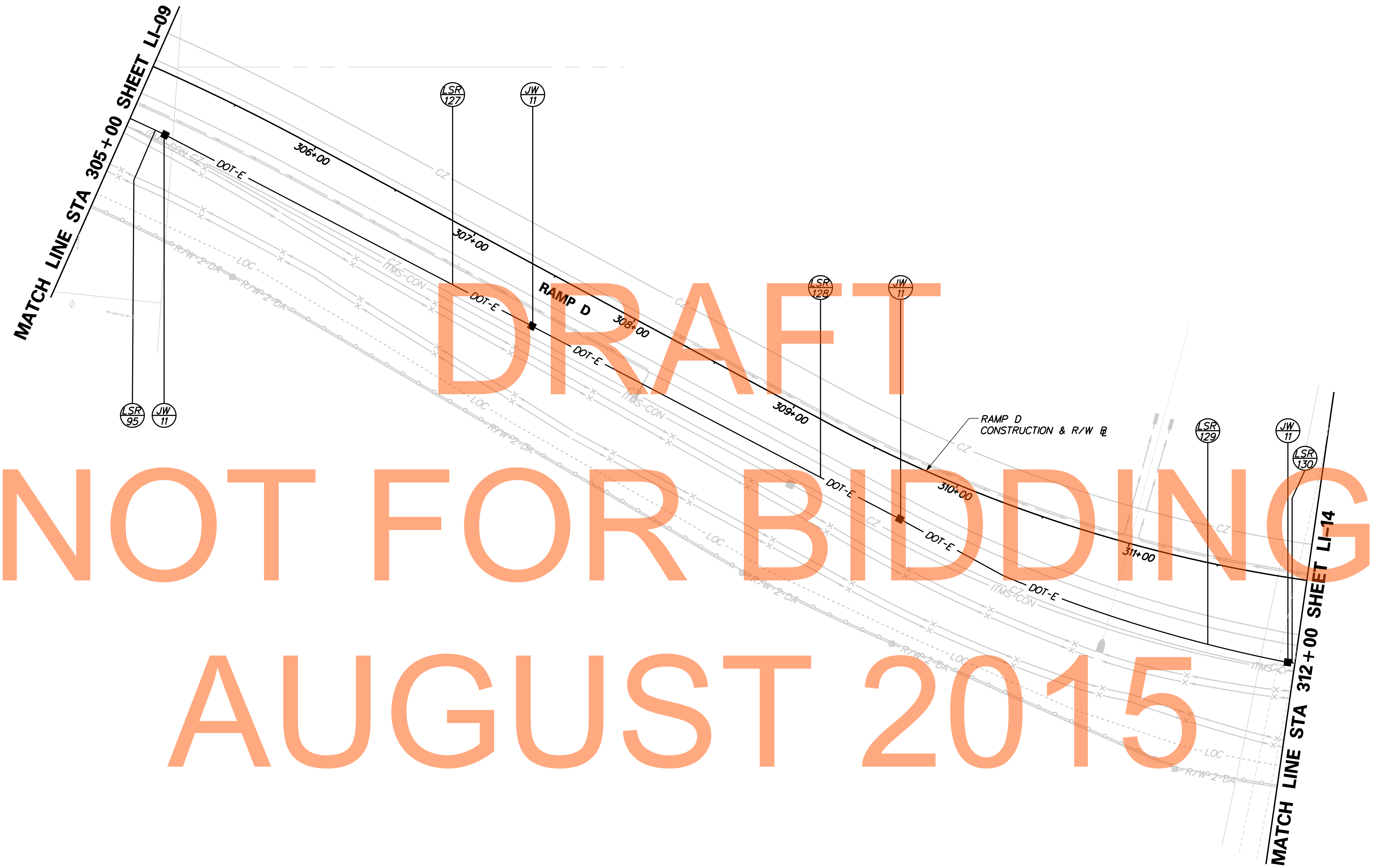
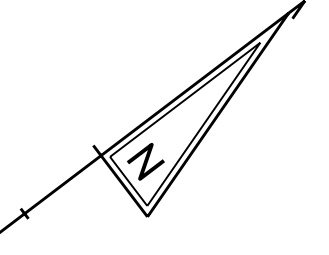

DRAFT  
NOT FOR BIDDING  
AUGUST 2015

LIGHTING SERVICE SCHEDULE			
SERVICE RUN	DISTANCE (L. F.)	DESCRIPTION	INSTALLATION
127	226.0	4 #6 & 1 #6 GND IN 4" SCH 80 PVC CONDUIT	TRENCH
128	227.0	4 #6 & 1 #6 GND IN 4" SCH 80 PVC CONDUIT	TRENCH
129	227.0	4 #6 & 1 #6 GND IN 4" SCH 80 PVC CONDUIT	TRENCH
130	224.2	4 #6 & 1 #6 GND IN 4" SCH 80 PVC CONDUIT	TRENCH

J:\2008 PROJECTS\E3X34801\700CAD\750AET\LIGHT\LI\_301AET\_013.DGN

**DELAWARE**  
DEPARTMENT OF TRANSPORTATION

ADDENDUMS / REVISIONS

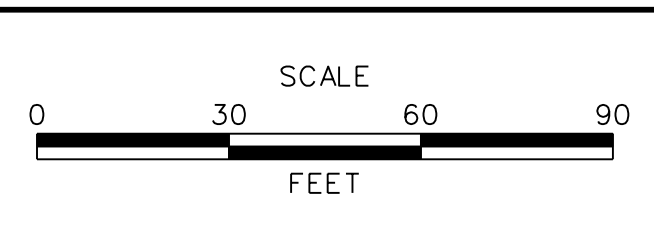

**US 301**  
**MARYLAND STATE LINE**  
**TO LEVELS ROAD**

CONTRACT T200811301	BRIDGE NO. 
COUNTY NEW CASTLE	DESIGNED BY: ML CHECKED BY: JM

**LIGHTING PLAN**

<b>LI-13</b>
SHEET NO. 678
TOTAL SHTS. 850



MATCH LINE STA 1298+00 SHEET LI-10

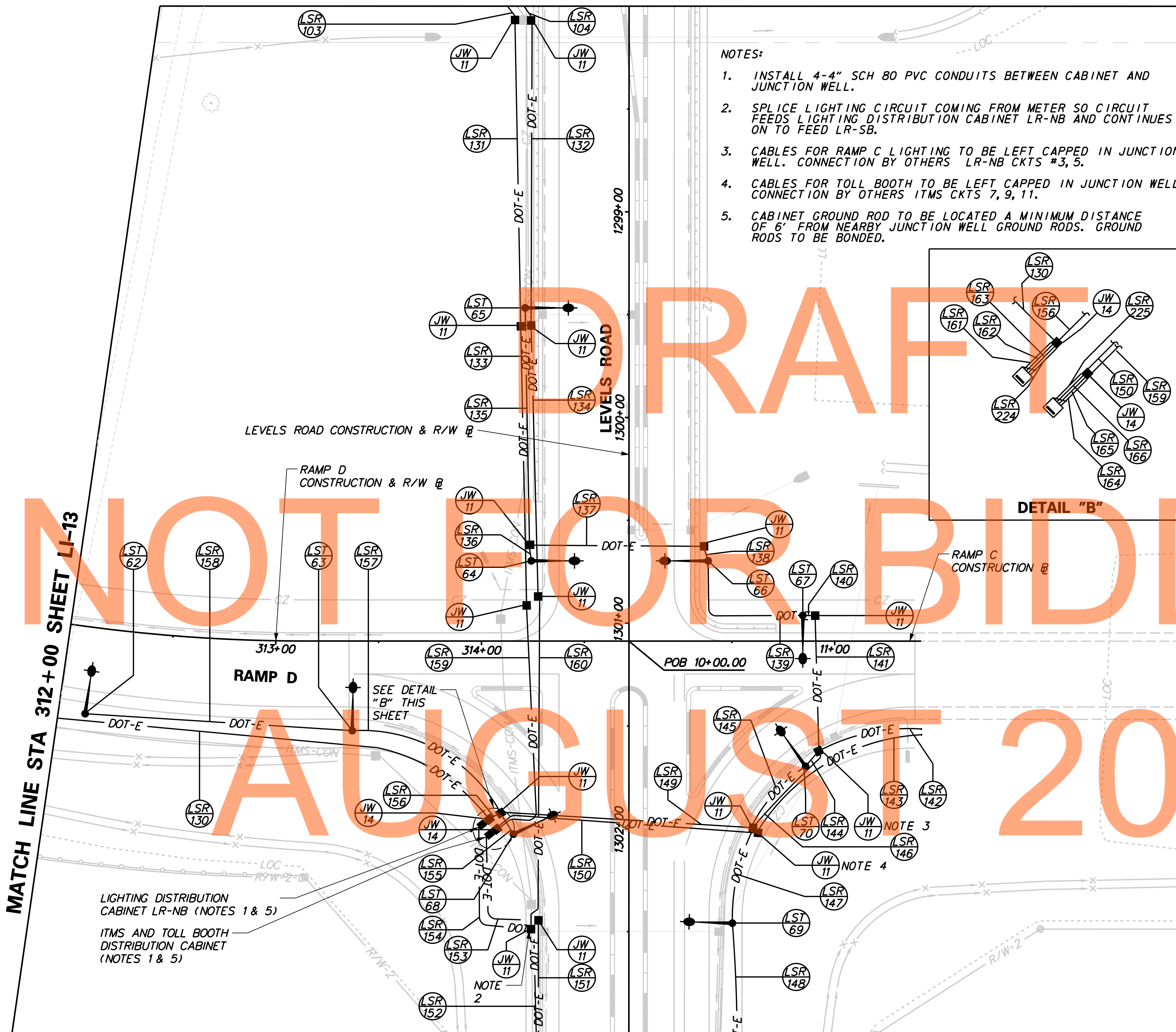

- NOTES:
1. INSTALL 4-4" SCH 80 PVC CONDUITS BETWEEN CABINET AND JUNCTION WELL.
  2. SPLICE LIGHTING CIRCUIT COMING FROM METER SO CIRCUIT FEEDS LIGHTING DISTRIBUTION CABINET LR-NB AND CONTINUES ON TO FEED LR-SB.
  3. CABLES FOR RAMP C LIGHTING TO BE LEFT CAPPED IN JUNCTION WELL. CONNECTION BY OTHERS LR-NB CKTS #3, 5.
  4. CABLES FOR TOLL BOOTH TO BE LEFT CAPPED IN JUNCTION WELL. CONNECTION BY OTHERS ITMS CKTS 7, 9, 11.
  5. CABINET GROUND ROD TO BE LOCATED A MINIMUM DISTANCE OF 6' FROM NEARBY JUNCTION WELL GROUND RODS. GROUND RODS TO BE BONDED.

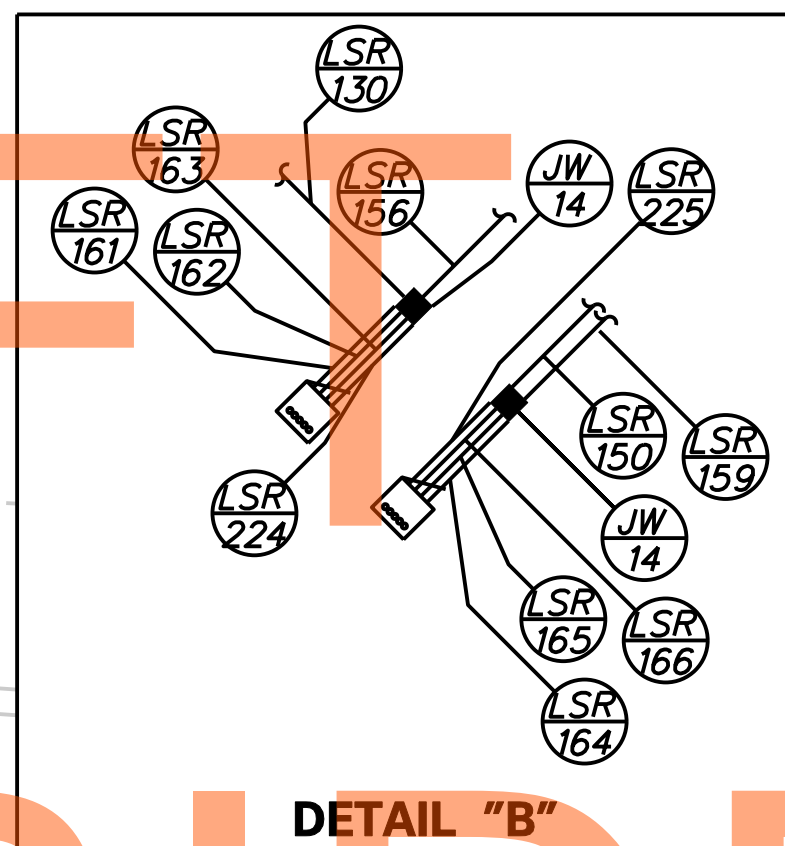

LIGHTING STANDARD SCHEDULE					
NO.	CIRCUIT NO.	STATION	OFFSET	ARM	LIGHT STANDARD
62	NB-7	312+12	42.2 RT.	8	30FT W/150W HPS COBRA
63	NB-9	313+37	43.6 RT.	8	30FT W/150W HPS COBRA
64	NB-7	1300+70	47.5 RT.	8	30FT W/150W HPS COBRA
65	NB-11	1299+47	50.5 RT.	8	30FT W/150W HPS COBRA
66	NB-9	1300+70	38.5 LT.	8	30FT W/150W HPS COBRA
67	NB-11	10+85	12.5 LT.	8	30FT W/150W HPS COBRA
68	NB-11	1302+02	56.0 RT.	8	30FT W/150W HPS COBRA
69	NB-9	1302+46	50.3 LT.	8	30FT W/150W HPS COBRA
70	NB-7	10+86	60.9 LT.	8	30FT W/150W HPS COBRA

LIGHTING SERVICE SCHEDULE			
SERVICE RUN	DISTANCE (L.F.)	DESCRIPTION	INSTALLATION
131	145.5	2 #4, 2 #2/0, & 1 #2/0 GND IN 4" SCH 80 PVC CONDUIT ITMS CKTS 2, 4, 5	TRENCH
132	145.5	4 #2/0, & 1 #2/0 GND IN 4" SCH 80 PVC CONDUIT FEED TO LIGHTING DISTRIBUTION CAB. #2	TRENCH
133	131.2	2 #4, 2 #2/0 AND 1 #2/0 GND IN 4" SCH 80 PVC CONDUIT ITMS CKTS 2, 4, 5	TRENCH
134	131.2	4 #2/0 & 1 #2/0 GND IN 4" SCH 80 PVC CONDUIT FEED TO LIGHTING DISTRIBUTION CAB. #2	TRENCH
135	114.4	2 #6 & 1 #6 GND IN 4" SCH 80 PVC CONDUIT	TRENCH
136	6.3	2 #6 & 1 #6 GND IN 4" SCH 80 PVC CONDUIT	TRENCH
137	82.3	4 #6 & 1 #6 GND IN 4" SCH 80 PVC CONDUIT	TRENCH
138	6.0	4 #6 & 1 #6 GND IN 4" SCH 80 PVC CONDUIT	TRENCH
139	71.0	4 #6 & 1 #6 GND IN 4" SCH 80 PVC CONDUIT	TRENCH
140	5.0	4 #6 & 1 #6 GND IN 4" SCH 80 PVC CONDUIT	TRENCH
141	67.4	4 #6 & 1 #6 GND IN 4" SCH 80 PVC CONDUIT	TRENCH
142	52.0	4" SCH 80 PVC CONDUIT	TRENCH
143	96.0	4" SCH 80 PVC CONDUIT	TRENCH
144	6.5	4 #6 & 1 #6 GND IN 4" SCH 80 PVC CONDUIT	TRENCH
145	39.2	4 #6 & 1 #6 GND IN 4" SCH 80 PVC CONDUIT	TRENCH
146	44.3	4 #4 & 1 #4 GND IN 4" SCH 80 PVC CONDUIT LR-NB CKTS 1, 3, 5	TRENCH
147	47.0	4 #6 & 1 #6 GND IN 4" SCH 80 PVC CONDUIT	TRENCH
148	147.2	2 #6 & 1 #6 GND IN 4" SCH 80 PVC CONDUIT	TRENCH
149	121.0	4 #4, 4 #6 & 1 #4 GND IN 4" SCH 80 PVC CONDUIT LR-NB CKTS 1, 3, 5, 7, 9, 11	TRENCH
150	127.6	4 #2/0 & 1 #2/0 GND IN 4" SCH 80 PVC CONDUIT ITMS CKTS 7, 9, 11	TRENCH
151	230.4	4 #350 KCMIL & 1 #350 KCMIL GND IN 4" SCH 80 PVC CONDUIT	TRENCH
152	230.4	4 #4/0 & 1 #4/0 GND IN 4" SCH 80 PVC CONDUIT	TRENCH
153	64.0	4 #4/0 & 1 #4/0 GND IN 4" SCH 80 PVC CONDUIT	TRENCH
154	74.0	4 #2 & 1 #2 GND IN 4" SCH 80 PVC CONDUIT	TRENCH
155	11.0	2 #6 & 1 #6 GND IN 4" SCH 80 PVC CONDUIT	TRENCH
156	4.2	4 #6, 4 #4 & 1 #4 GND IN 4" SCH 80 PVC CONDUIT LR-NB CKTS 2, 4, 6, 7, 9, 11	TRENCH
157	86.0	4 #6 & 1 #6 GND IN 4" SCH 80 PVC CONDUIT	TRENCH
158	130.0	2 #6 & 1 #6 GND IN 4" SCH 80 PVC CONDUIT	TRENCH
159	123.4	2 #6, 2 #4, 2 #2/0 & 1 #2/0 GND IN 4" SCH 80 PVC CONDUIT ITMS CKTS 6, 2, 4, 5	TRENCH
160	154.4	4 #2/0 & 1 #2/0 GND IN 4" SCH 80 PVC CONDUIT FEED TO LIGHTING DISTRIBUTION CAB. #2	TRENCH
161	4.5	4 #6, 4 #6, 4 #4 & 1 #4 GND IN 4" SCH 80 PVC CONDUIT LR-NB CKTS 2, 4, 6, 7, 9, 11, 1, 3, 5	TRENCH
162	4.5	SPARE 4" SCH 80 PVC CONDUIT	TRENCH
163	4.5	SPARE 4" SCH 80 PVC CONDUIT	TRENCH
164	4.5	4 #2/0, 2 #2/0 & 1 #2/0 GND IN 4" SCH 80 PVC CONDUIT ITMS CKTS 7, 9, 11, 4	TRENCH
165	4.5	2 #6, 2 #4, 2 #2/0 & 1 #2/0 GND IN 4" SCH 80 PVC CON. ITMS CKTS 6, 2, 5	TRENCH
166	4.5	SPARE 4" SCH 80 PVC CONDUIT	TRENCH
224	4.5	SPARE 4" SCH 80 PVC CONDUIT	TRENCH
225	4.5	SPARE 4" SCH 80 PVC CONDUIT	TRENCH

MATCH LINE STA 1303+00 SHEET LI-15

J:\2008 PROJECTS\E3X34801\700CADD\750AET\LIGHT\LI-101AET\_014.DGN

**DELAWARE DEPARTMENT OF TRANSPORTATION**

ADDENDUMS / REVISIONS

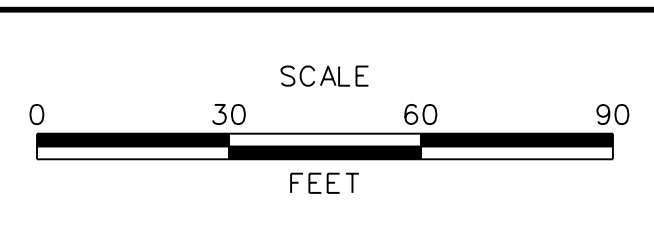

**US 301 MARYLAND STATE LINE TO LEVELS ROAD**

CONTRACT T200811301	BRIDGE NO.
COUNTY NEW CASTLE	DESIGNED BY: ML
	CHECKED BY: JM

**LIGHTING PLAN**

<b>LI-14</b>
SHEET NO. 679
TOTAL SHTS. 850



LIGHTING STANDARD SCHEDULE					
NO.	CIRCUIT NO.	STATION	OFFSET	ARM	LIGHT STANDARD
71	NB-11	1303+93	47.5 LT.	8	30FT W/150W HPS COBRA

LIGHTING SERVICE SCHEDULE			
SERVICE RUN	DISTANCE (L.F.)	DESCRIPTION	INSTALLATION
167	92.7	4 #350 KCMIL & 1 #350 KCMIL GND IN 4" SCH 80 PVC CONDUIT	TRENCH
168	92.7	4 #4/0 & 1 #4/0 GND IN 4" SCH 80 PVC CONDUIT	TRENCH
169	242.2	4 #350 KCMIL & 1 #350 KCMIL GND IN 4" SCH 80 PVC CONDUIT	TRENCH
170	242.2	4 #4/0 & 1 #4/0 GND IN 4" SCH 80 PVC CONDUIT	TRENCH
171	218.7	4 #350 KCMIL & 1 #350 KCMIL GND IN 4" SCH 80 PVC CONDUIT	TRENCH
172	218.7	4 #4/0 & 1 #4/0 GND IN 4" SCH 80 PVC CONDUIT	TRENCH
173	246.6	4 #350 KCMIL & 1 #350 KCMIL GND IN 4" SCH 80 PVC CONDUIT	TRENCH
174	239.7	4 #4/0 & 1 #4/0 GND IN 4" SCH 80 PVC CONDUIT	TRENCH

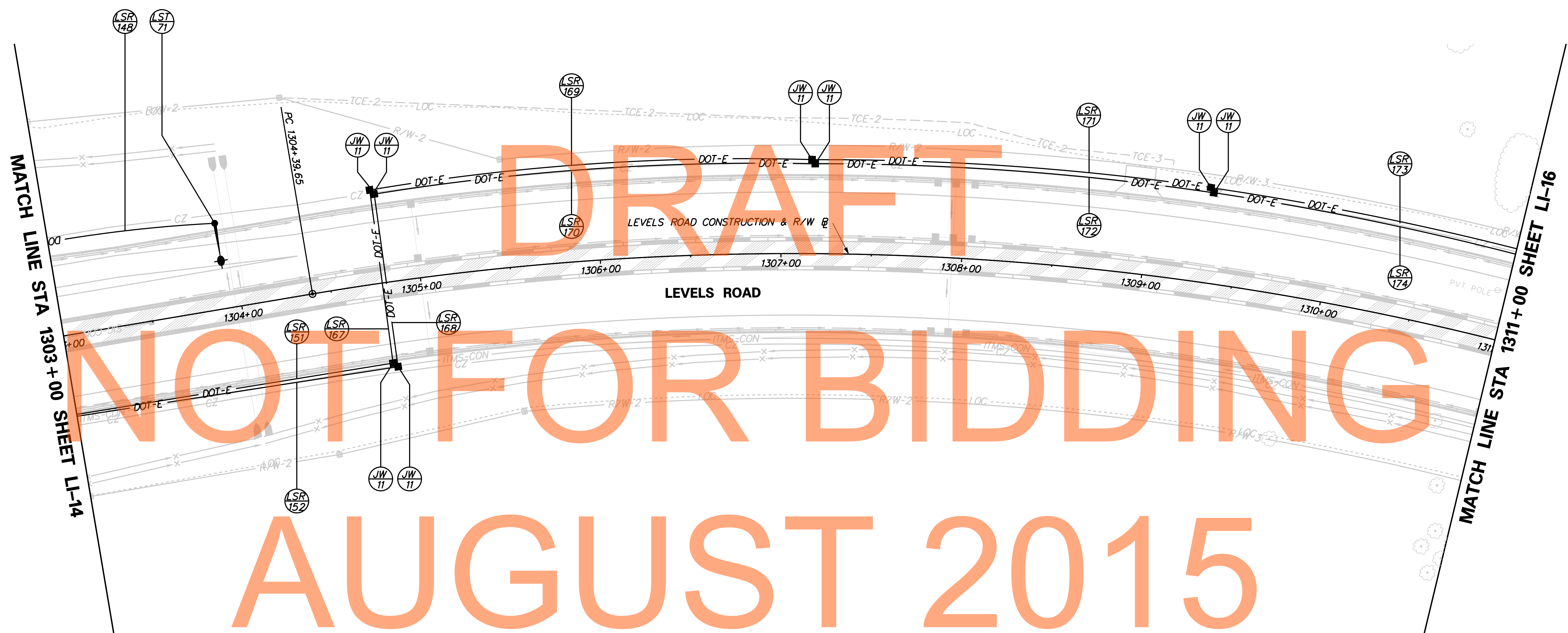
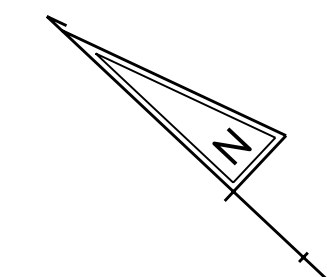

J:\2008 PROJECTS\E3X34801\700CADD\750AET\LIGHT\LI-15\LI-15.DGN

**DELAWARE DEPARTMENT OF TRANSPORTATION**

ADDENDUMS / REVISIONS	

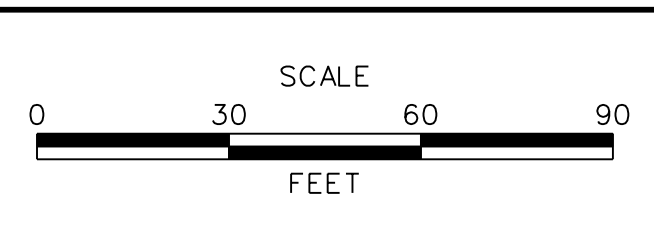

**US 301 MARYLAND STATE LINE TO LEVELS ROAD**

CONTRACT T200811301	BRIDGE NO.
COUNTY NEW CASTLE	DESIGNED BY: ML
	CHECKED BY: JM

**LIGHTING PLAN**

<b>LI-15</b>	
SHEET NO.	680
TOTAL SHTS.	850



LIGHTING SERVICE SCHEDULE			
SERVICE RUN	DISTANCE (L.F.)	DESCRIPTION	INSTALLATION
175	240.0	4 #350 KCMIL & 1 #350 KCMIL GND IN 4" SCH 80 PVC CONDUIT	TRENCH
176	240.0	4 #4/0 & 1 4/0 GND IN 4" SCH 80 PVC CONDUIT	TRENCH
177	232.0	4 #350 KCMIL & 1 #350 KCMIL GND IN 4" SCH 80 PVC CONDUIT	TRENCH
178	232.0	4 #4/0 & 1 #4/0 GND IN 4" SCH 80 PVC CONDUIT	TRENCH
179	8.6	2 #6 & 1 #6 GND IN 4" SCH 80 PVC CONDUIT	TRENCH
180	102.0	4 #350 KCMIL & 1 #350 KCMIL GND IN 4" SCH 80 PVC CONDUIT	TRENCH
181	105.0	4 #4/0 & 1 #4/0 GND IN 4" SCH 80 PVC CONDUIT	TRENCH
182	108.4	4 #6 & 1 #6 GND IN 4" SCH 80 PVC CONDUIT	TRENCH
183	5.6	4 #350 KCMIL & 1 #350 KCMIL GND IN 4" GALV. CONDUIT	TRENCH
184	6.8	4 #4/0 & 1 #4/0 GND IN 4" GALV. CONDUIT	TRENCH
185	13.0	4" GALV. CONDUIT - NOTE 4	TRENCH
186	9.0	4" GALV. CONDUIT - NOTE 4	TRENCH
187	183.6	4 #6 & 1 #6 GND IN 4" SCH 80 PVC CONDUIT	TRENCH
*188	51.5	2 #6 & 1 #6 GND IN EXISTING CONDUIT	
189	43.2	2 #6 & 1 #6 GND IN 4" SCH 80 PVC CONDUIT	TRENCH
190	6.0	2 #6 & 1 #6 GND IN 4" SCH 80 PVC CONDUIT	TRENCH
191	15.0	4 #6 & 1 #6 GND IN 4" SCH 80 PVC CONDUIT	TRENCH
192	172.9	4 #6 & 1 #6 GND IN 4" SCH 80 PVC CONDUIT	TRENCH
*193	91.5	4 #6 & 1 #6 GND IN EXISTING CONDUIT	
194	20.0	2 #6 & 1 #6 GND IN 4" SCH 80 PVC CONDUIT	TRENCH
*195	99.6	4 #6 & 1 #6 GND IN EXISTING CONDUIT	
*196	153.2	4 #6 & 1 #6 GND IN EXISTING CONDUIT	
*197	126.0	4 #6 & 1 #6 GND IN EXISTING CONDUIT	
198	9.4	2 #6 & 1 #6 GND IN 4" SCH 80 PVC CONDUIT	TRENCH
199	108.0	4 #6 & 1 #6 GND IN 4" SCH 80 PVC CONDUIT	TRENCH
200	17.2	4 #6 & 1 #6 GND IN 4" SCH 80 PVC CONDUIT	TRENCH
201	177.0	4 #6 & 1 #6 GND IN 4" SCH 80 PVC CONDUIT	TRENCH
202	184.0	4 #6 & 1 #6 GND IN 4" SCH 80 PVC CONDUIT	TRENCH
203	120.2	4 #6 & 1 #6 GND IN 4" SCH 80 PVC CONDUIT	TRENCH

\*SEE NOTE 2

LIGHTING STANDARD SCHEDULE					
NO.	CIRCUIT NO.	STATION	OFFSET	ARM	LIGHT STANDARD
72	A	1312+81	64.5 RT.	-	40 FT W/250W HPS OFFSET
73	B	1314+65	64.5 RT.	-	40 FT W/250W HPS OFFSET
74	A	1316+42	64.5 RT.	-	40 FT W/250W HPS OFFSET
75	B	737+48	56.7 LT.	-	*EXIST 40 FT W/250W HPS OFFSET
76	B	1316+53	51.7 LT.	-	40 FT W/250W HPS OFFSET
77	A	740+10	67.7 LT.	-	40 FT W/250W HPS OFFSET
78	A	661+25	72.0 LT.	-	*EXIST 40 FT W/250W HPS OFFSET
79	B	661+33	30.7 RT.	-	40 FT W/250W HPS OFFSET
80	B	-	-	-	*EXIST 40 FT W/250W HPS OFFSET
81	A	-	-	-	*EXIST 40 FT W/250W HPS OFFSET

\*SEE NOTE 5

MATCH LINE STA 1311+00 SHEET LI-15

MATCH LINE STA 662+00 SHEET LI-17

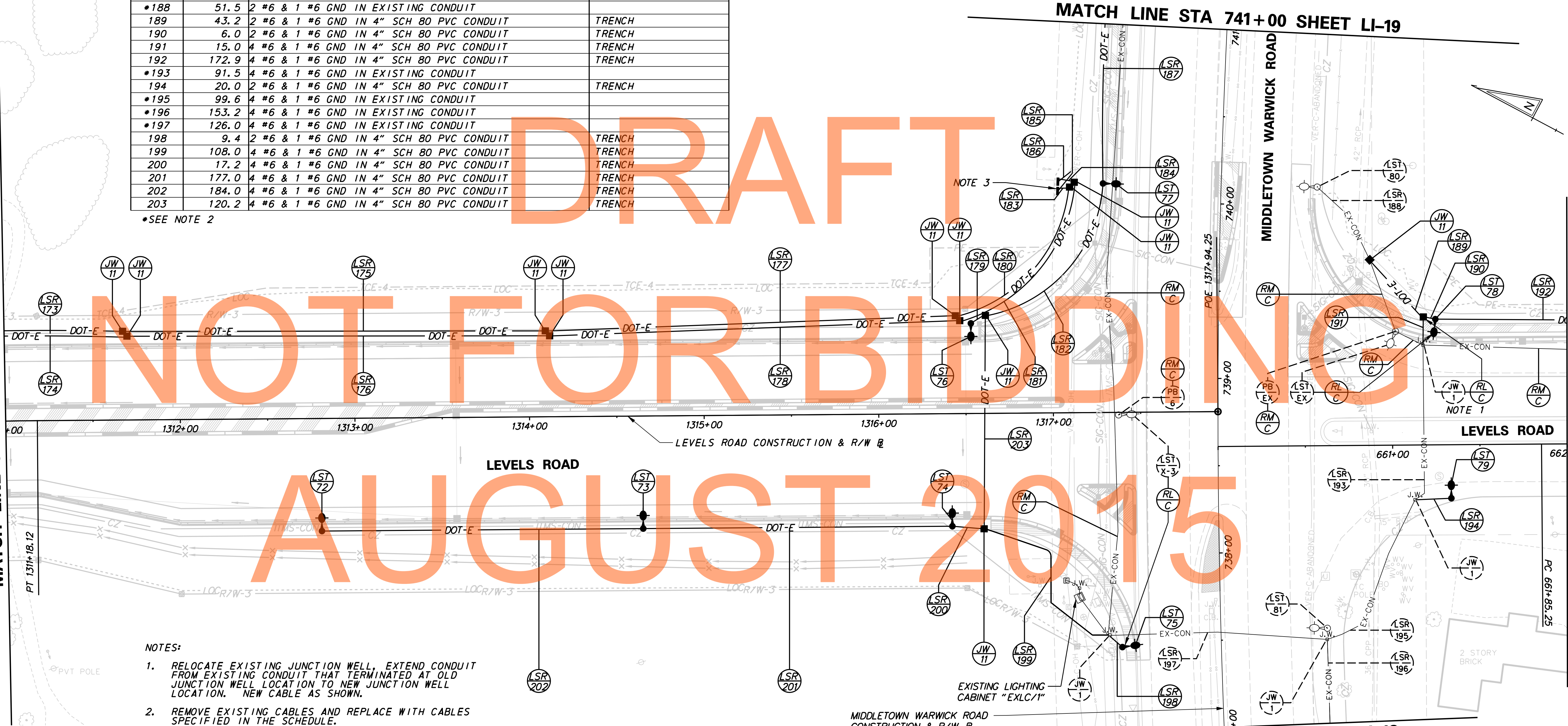

NOTES:

1. RELOCATE EXISTING JUNCTION WELL, EXTEND CONDUIT FROM EXISTING CONDUIT THAT TERMINATED AT OLD JUNCTION WELL LOCATION TO NEW JUNCTION WELL LOCATION. NEW CABLE AS SHOWN.
2. REMOVE EXISTING CABLES AND REPLACE WITH CABLES SPECIFIED IN THE SCHEDULE.
3. SERVICE PEDESTALS FOR LIGHTING AND ITMS. SEE DETAILS ON SHEET LI-25.
4. 4" GALV. CONDUIT TO UTILITY POLE. CONDUITS TO RUN 10' UP POLE. WIRES BY UTILITY COMPANY.
5. REPLACE EXISTING 400W BULB WITH A 250W BULB.

MIDDLETOWN WARWICK ROAD CONSTRUCTION & R/W

MATCH LINE STA 737+00 SHEET LI-18

J:\2008 PROJECTS\E3X34801\700CADD\750AET\LIGHT\LI-16.DGN



ADDENDUMS / REVISIONS	



US 301  
MARYLAND STATE LINE  
TO LEVELS ROAD

CONTRACT T200811301	BRIDGE NO.
COUNTY NEW CASTLE	DESIGNED BY: ML
	CHECKED BY: JM

LIGHTING PLAN

LI-16
SHEET NO. 681
TOTAL SHTS. 850



LIGHTING SERVICE SCHEDULE			
SERVICE RUN	DISTANCE (L.F.)	DESCRIPTION	INSTALLATION
204	175.1	2 #6 & 1 #6 GND IN 4" SCH 80 PVC CONDUIT	TRENCH

LIGHTING STANDARD SCHEDULE					
NO.	CIRCUIT NO.	STATION	OFFSET	ARM	LIGHT STANDARD
82	B	662+96	71.5 LT.	-	*EXIST 40 FT W/250W HPS OFFSET
83	A	664+67	71.5 TL.	-	40 FT W/250W HPS OFFSET

\*SEE NOTE 5 ON LI-16

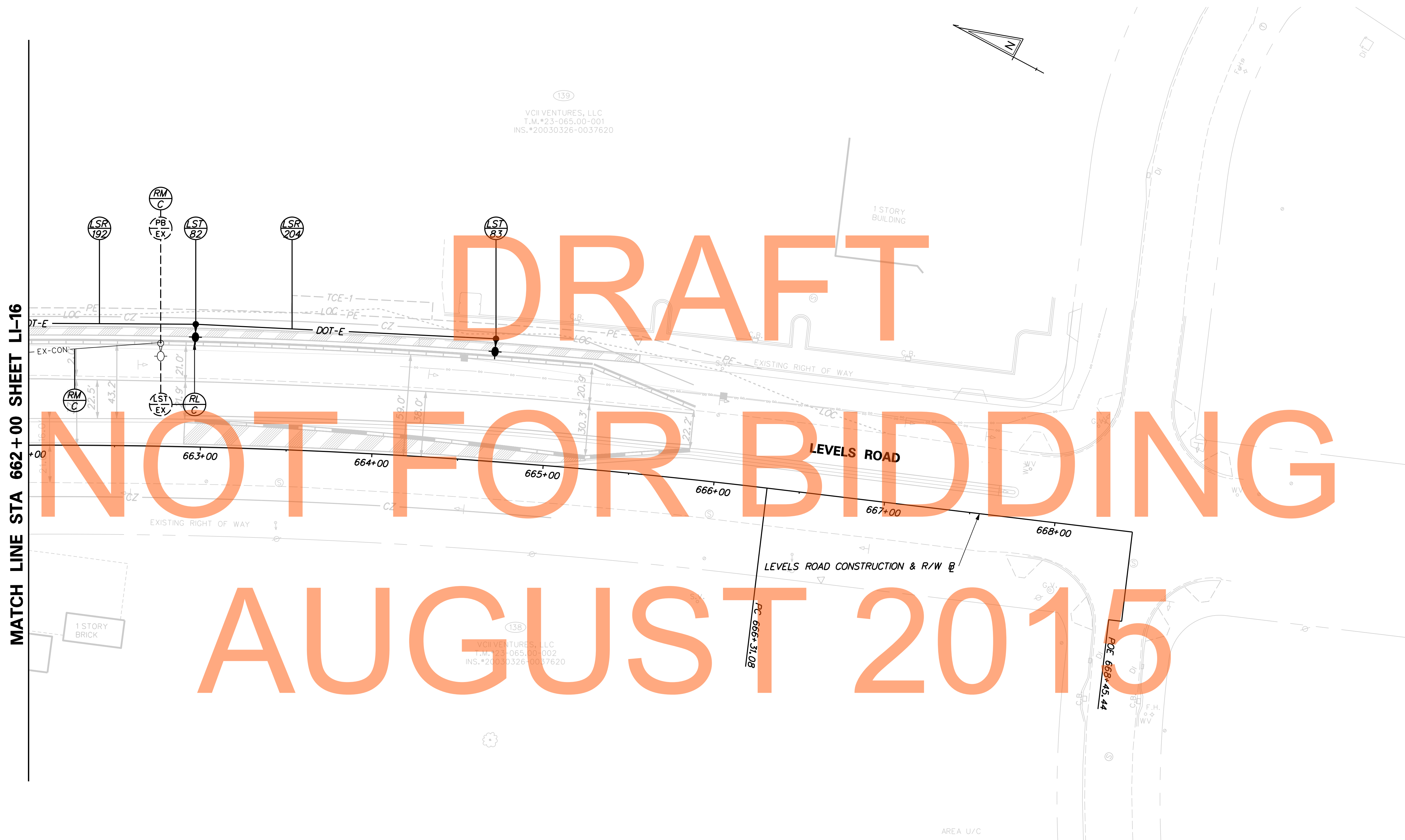

J:\2008 PROJECTS\E3X34801\700CADD\750AET\LIGHT\LI\_301AET\_017.DGN

ADDENDUMS / REVISIONS	

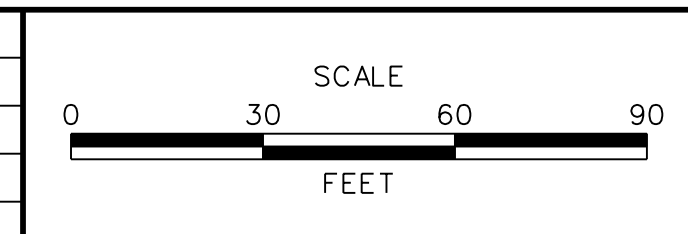

CONTRACT T200811301	BRIDGE NO.
COUNTY NEW CASTLE	DESIGNED BY: ML
	CHECKED BY: JM

<b>LI-17</b>
SHEET NO. 682
TOTAL SHTS. 850



LIGHTING SERVICE SCHEDULE			
SERVICE RUN	DISTANCE (L.F.)	DESCRIPTION	INSTALLATION
205	163.0	2 #6 & 1 #6 GND IN 4" SCH 80 PVC CONDUIT	TRENCH
206	11.8	4 #6 & 1 #6 GND IN 4" SCH 80 PVC CONDUIT	TRENCH

LIGHTING STANDARD SCHEDULE					
NO.	CIRCUIT NO.	STATION	OFFSET	ARM	LIGHT STANDARD
84	A	734+16	60.2 RT.	-	40FT W/250W HPS OFFSET
85	B	735+82	61.7 RT.	-	*EXIST. 40FT W/250W HPS OFFSET *SEE NOTE 5 ON LI-16

RICHARD P. MONEY  
T.M.#23-065.00-010  
INS.#20100624-0032130  
W.R.101509  
D.R.1-45-163  
M.F.#20100826-0044435

POOLE VENTURES, LLC  
T.M.#23-065.00-005  
INS.#20050331-0030404

# DRAFT

# NOT FOR BIDDING

# AUGUST 2015

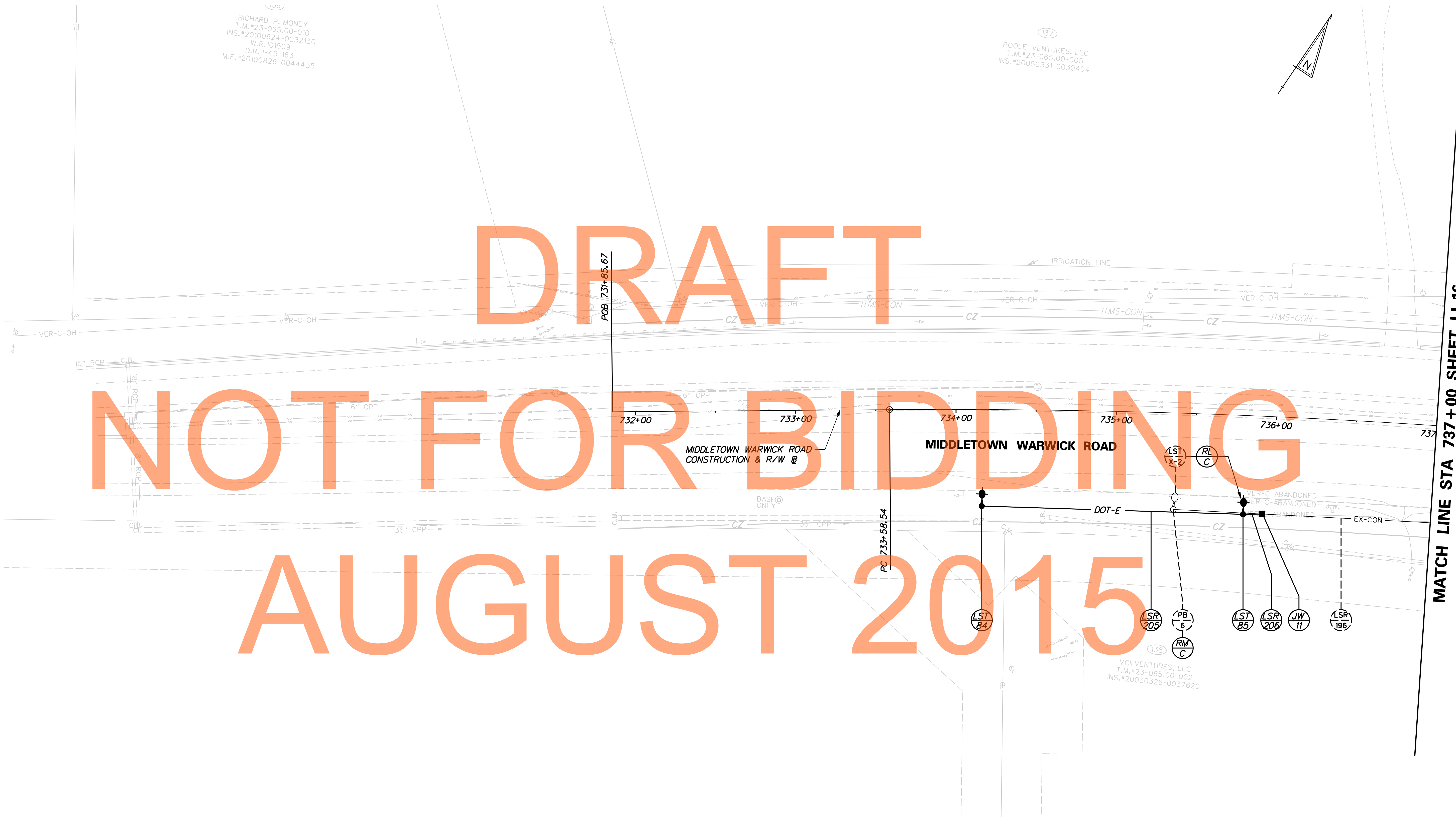

J:\2008 PROJECTS\E3X34801\700CADD\750AET\LIGHT\LI-18.DGN

**DELAWARE DEPARTMENT OF TRANSPORTATION**

ADDENDUMS / REVISIONS	

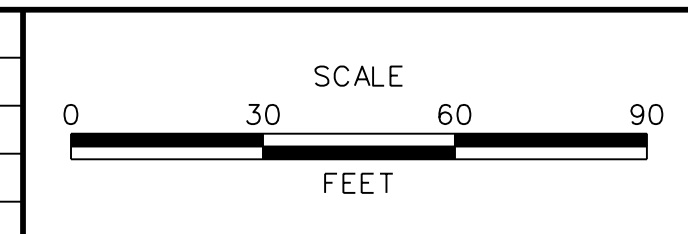

**US 301 MARYLAND STATE LINE TO LEVELS ROAD**

CONTRACT	BRIDGE NO.
T200811301	
COUNTY	DESIGNED BY: ML
NEW CASTLE	CHECKED BY: JM

**LIGHTING PLAN**

SHEET NO.	683
TOTAL SHTS.	850

**LI-18**



LIGHTING SERVICE SCHEDULE			
SERVICE RUN	DISTANCE (L.F.)	DESCRIPTION	INSTALLATION
207	177.0	2 #6 & 1 #6 GND IN 4" SCH 80 PVC CONDUIT	TRENCH

LIGHTING STANDARD SCHEDULE					
NO.	CIRCUIT NO.	STATION	OFFSET	ARM	LIGHT STANDARD
86	B	741+91	67.7 LT.	-	*EXIST. 40FT W/250W HPS OFFSET
87	A	743+68	67.7 LT.	-	*EXIST. 40FT W/250W HPS OFFSET *SEE NOTE 5 ON LI-16

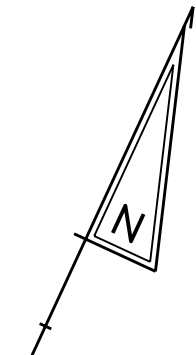

MATCH LINE STA 741+00 SHEET LI-16

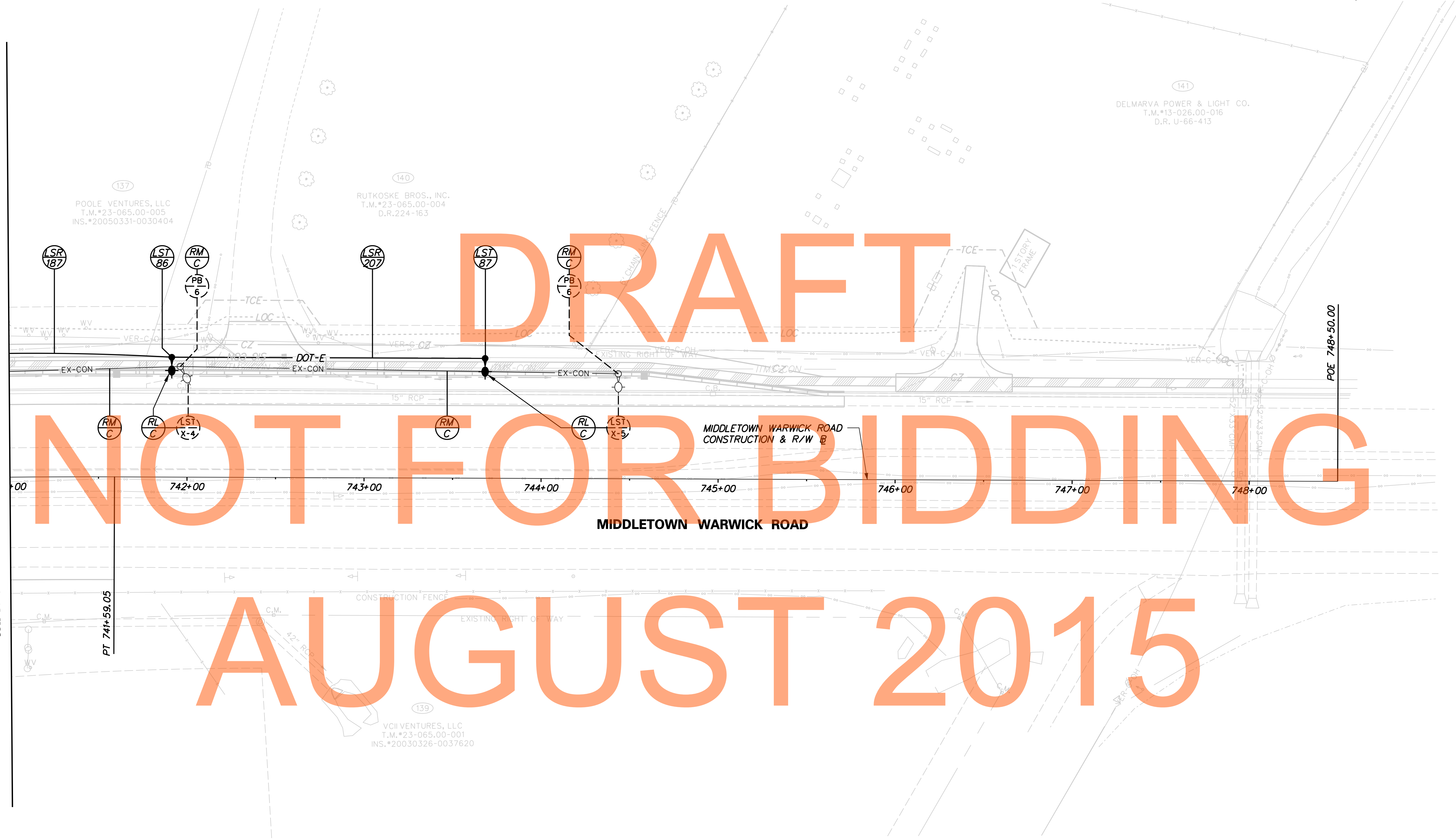

DRAFT  
NOT FOR BIDDING  
AUGUST 2015

J:\2008 PROJECTS\E3X34801\700CADD\750AET\LIGHT\LI-301AET\_019.DGN

<b>DELAWARE DEPARTMENT OF TRANSPORTATION</b>	ADDENDUMS / REVISIONS	SCALE FEET	<b>US 301 MARYLAND STATE LINE TO LEVELS ROAD</b>	CONTRACT T200811301	BRIDGE NO.	<b>LIGHTING PLAN</b>	SHEET NO. 684
					COUNTY NEW CASTLE		DESIGNED BY: ML

**LI-19**



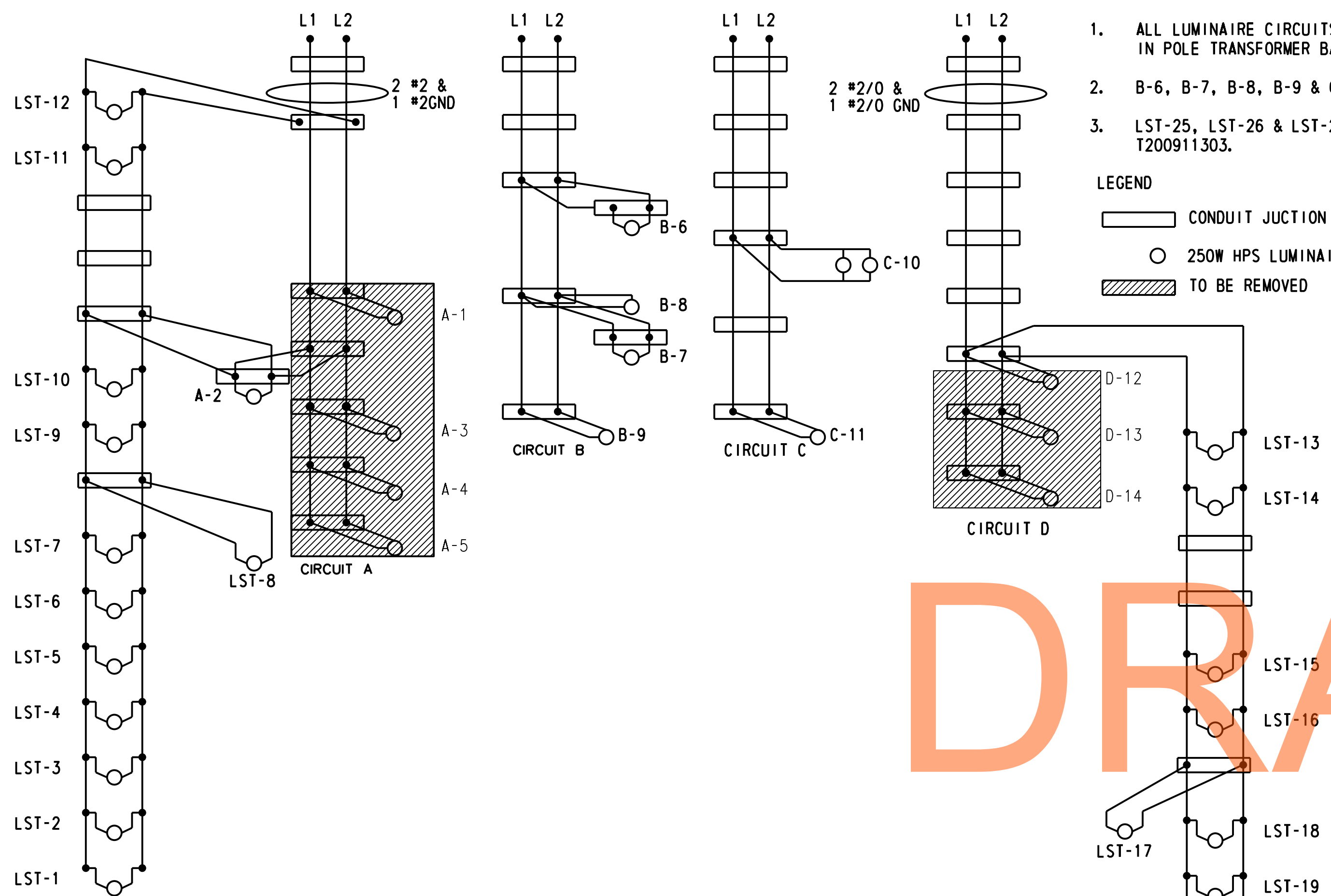

WIRING SCHEMATICS

NOTE:  
 1. ALL LUMINAIRE CIRCUITS SHALL USE # 2 AWG TO FUSE CONNECTORS IN POLE TRANSFORMER BASES.  
 2. B-6, B-7, B-8, B-9 & C-11 ARE NOT SHOWN ON PLANS.  
 3. LST-25, LST-26 & LST-27 ARE TO BE CONNECTED UNDER CONTRACT T200911303.

LEGEND  
 [Symbol] CONDUIT JUNCTION WELL  
 [Symbol] 250W HPS LUMINAIRE, 240V  
 [Symbol] TO BE REMOVED

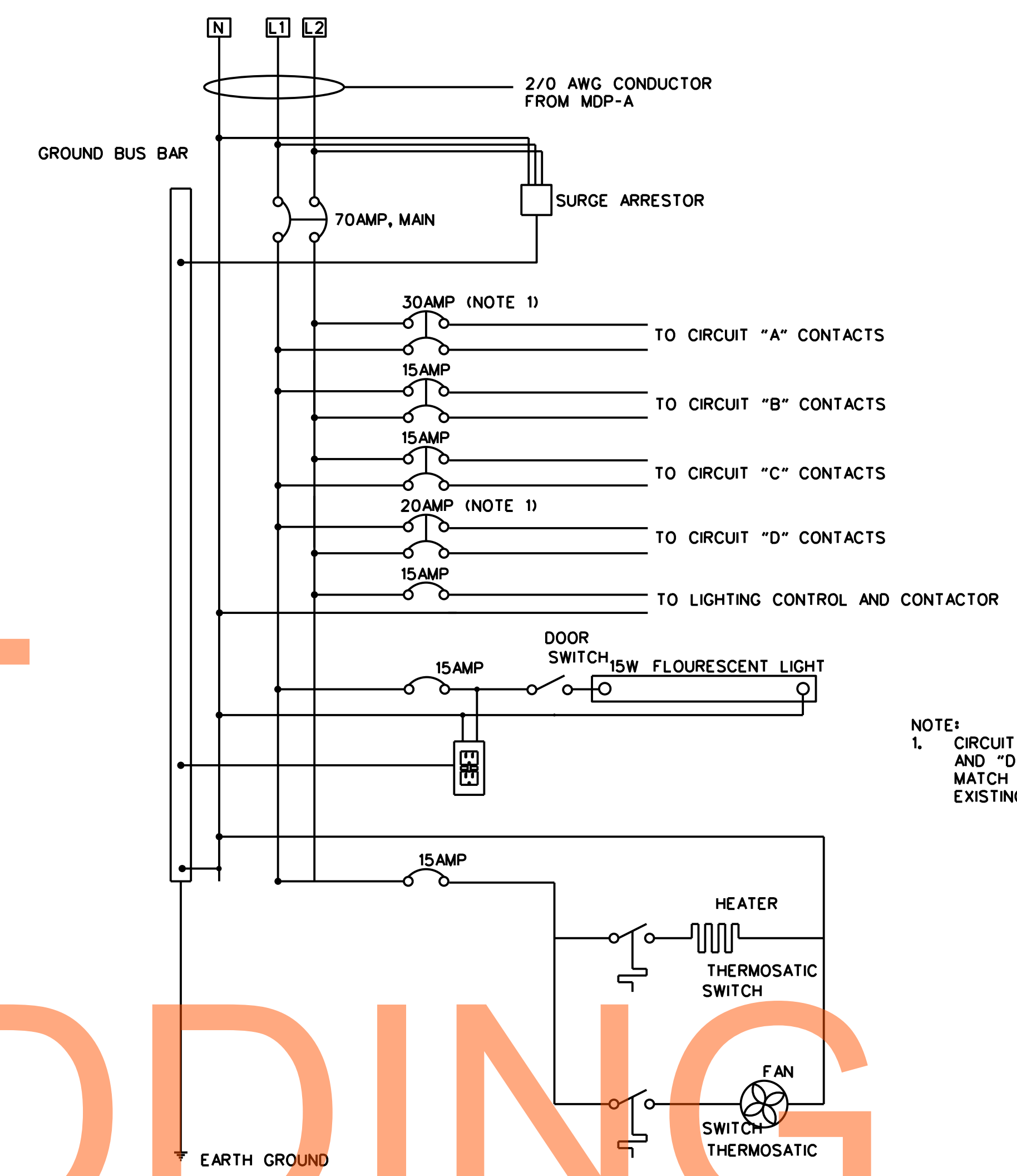

PANEL WIRING DIAGRAM

NOTE:  
 1. CIRCUIT BREAKERS FOR CIRCUIT "A" AND "D" ARE NEW AND ARE TO MATCH TYPE NEEDED FOR EXISTING PANEL.

DRAFT  
NOT FOR BIDDING

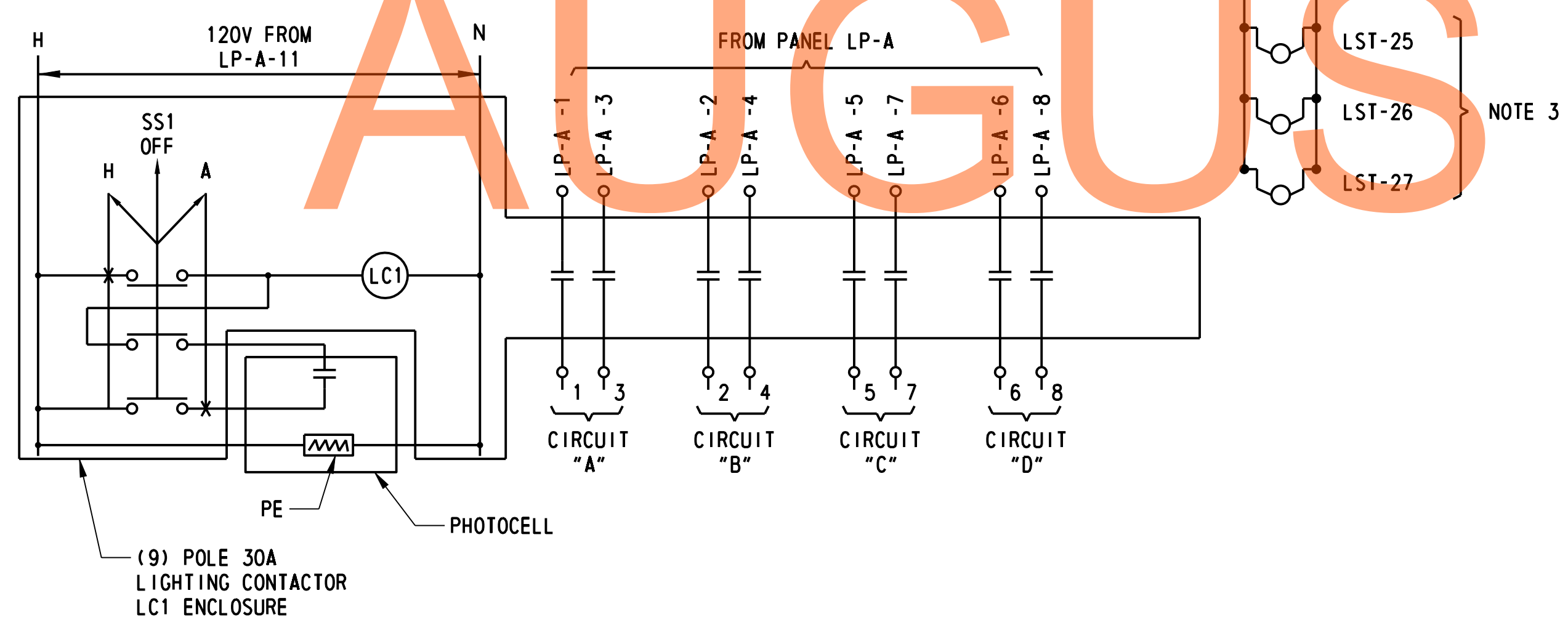

LIGHTING CONTROL DIAGRAM

PANEL DESIGNATION		TYPE: SINGLE PHASE 3W		LOCATION: SOUTH SIDE OF WEIGH STATION BLDG.			
LP-A		NUMBER OF POLES: 20		VOLTAGE: 120/240			
		GROUND BUS RATING: 100%		PANEL MOUNTING: SURFACE			
		MAIN BUS RATING: 100A		PANEL ENCLOSURE (NEMA): TYPE 3R			
		MAIN RATING: 70A 2P MCB		PANEL MIN. A.I.C. RATING: 10KA			
CIR. NO.	CIR. BKR.	LOAD/PHASE		DESCRIPTION	CIR. BKR.	CIR. NO.	
		LOAD	L1	L2	LOAD		
1	30A	2015	2635		620	CIRCUIT "A"	2
3		2015		2635	620		CIRCUIT "B"
5	15A	465	2790		2325	CIRCUIT "C"	6
7		465		2790	2325		CIRCUIT "D"
9	15A	720	915		195	FAN AND HEATER	10
11	15A	600		600		PHOTO CONTROL & CONTACTOR	12
13						SPACE	14
15						SPACE	16
		TOTAL CONNECTED VA LOAD		6340	6025		

100% SOLID NEUTRAL BUS  
 CU EQUIPMENT GROUND BUS

EXISTING PANEL SCHEDULE

J:\2008 PROJECTS\E3X34801\700CADD\750AET\LIGHT\LL\_301AET\_020.DGN



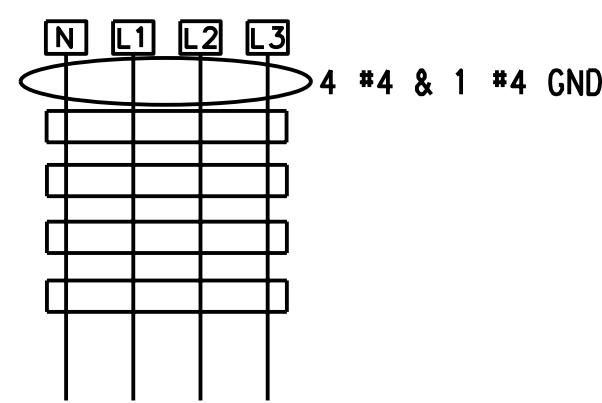

LIGHTING BY OTHERS (NOTE 1)

CIRCUIT NB-A

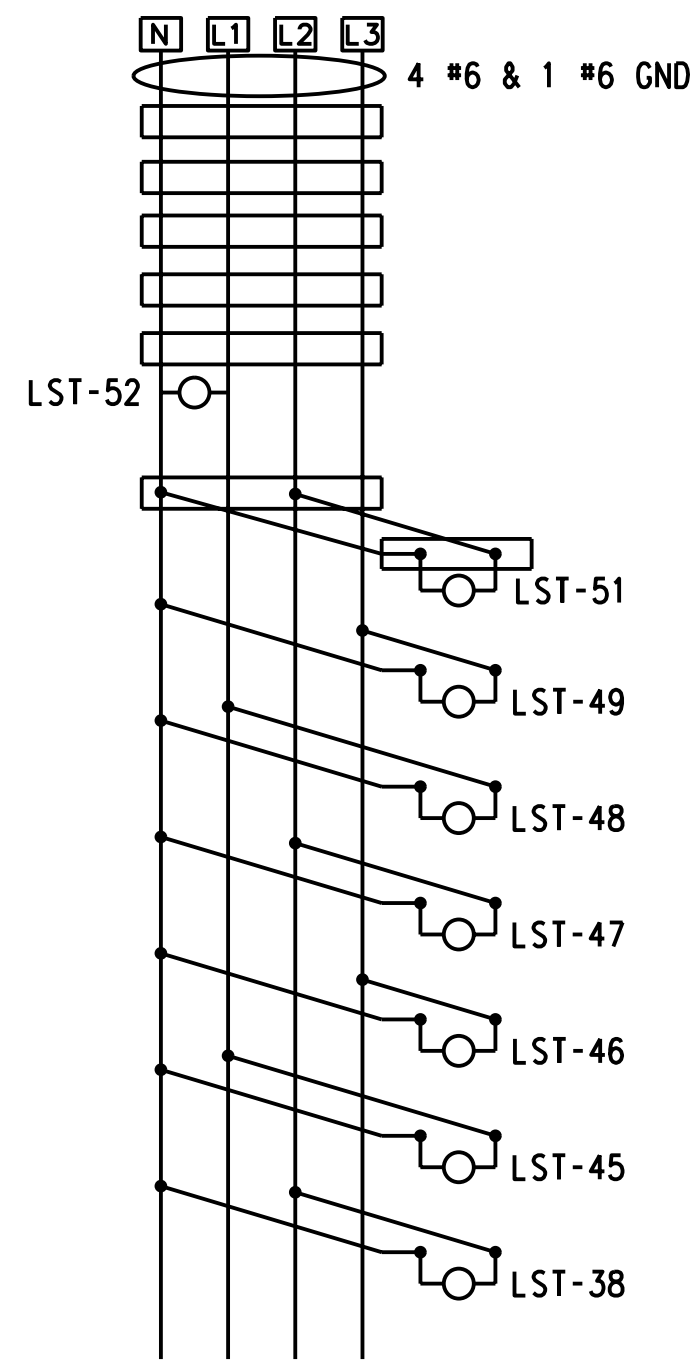

CIRCUIT NB-B

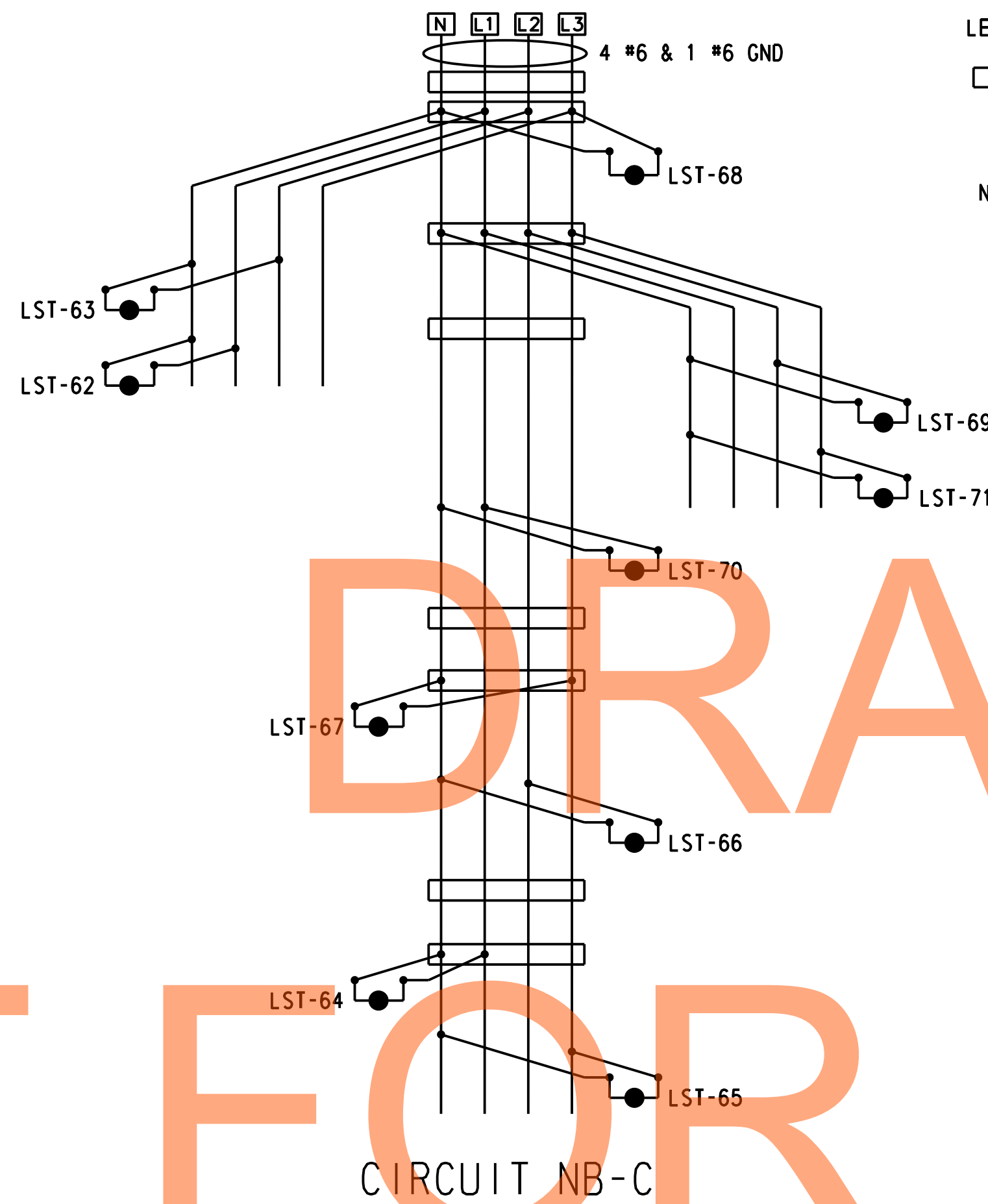

CIRCUIT NB-C

LEGEND

- CONDUIT JUCTION WELL
- 250W HPS LUMINAIRE, 277V
- 150W HPS LUMINAIRE, 277V

NOTE:  
1. THERE ARE 1-150W LUMINAIRES AND 11-250W LUMINAIRES ON RAMP C. (BY OTHERS)

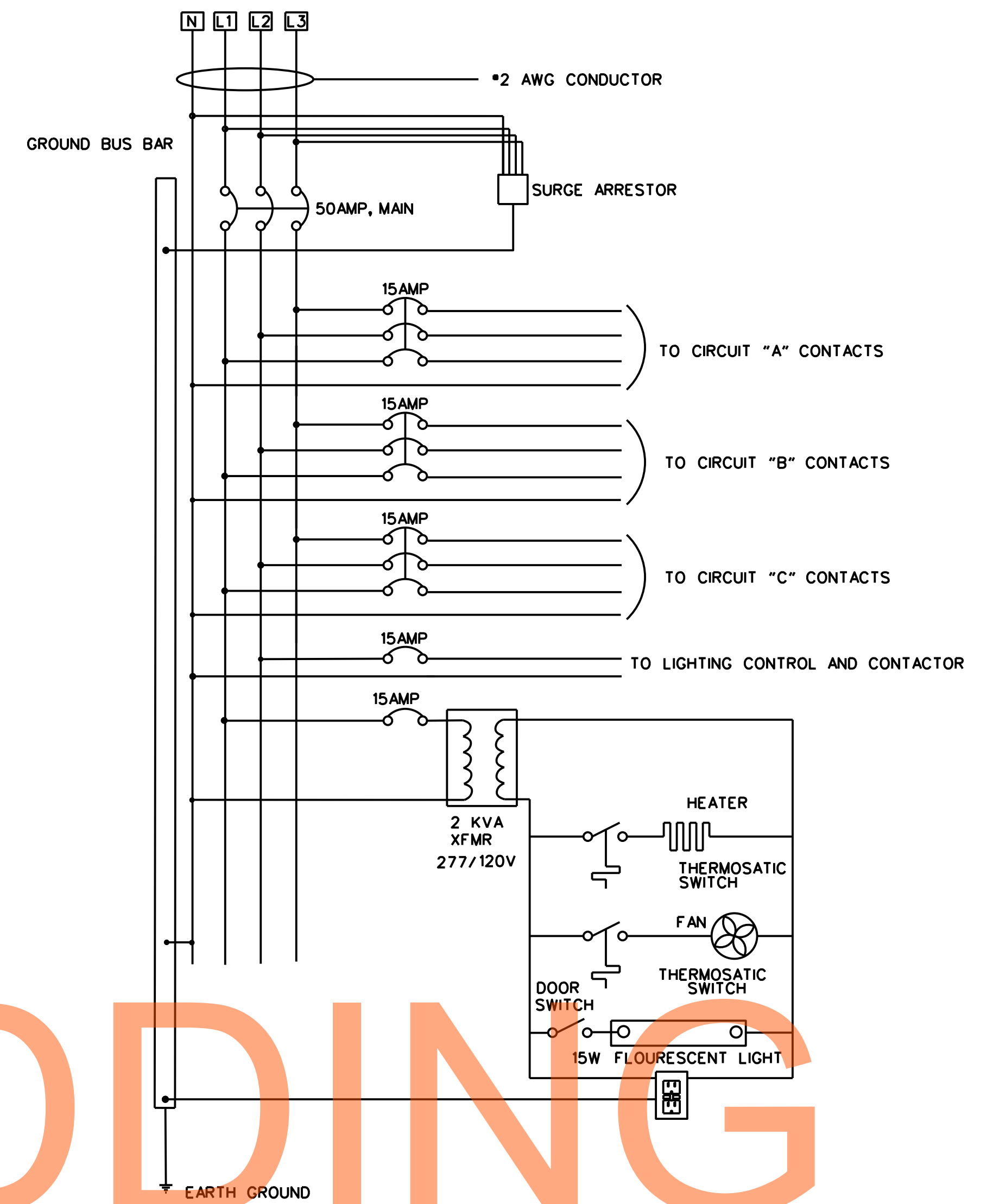

PANEL WIRING DIAGRAM

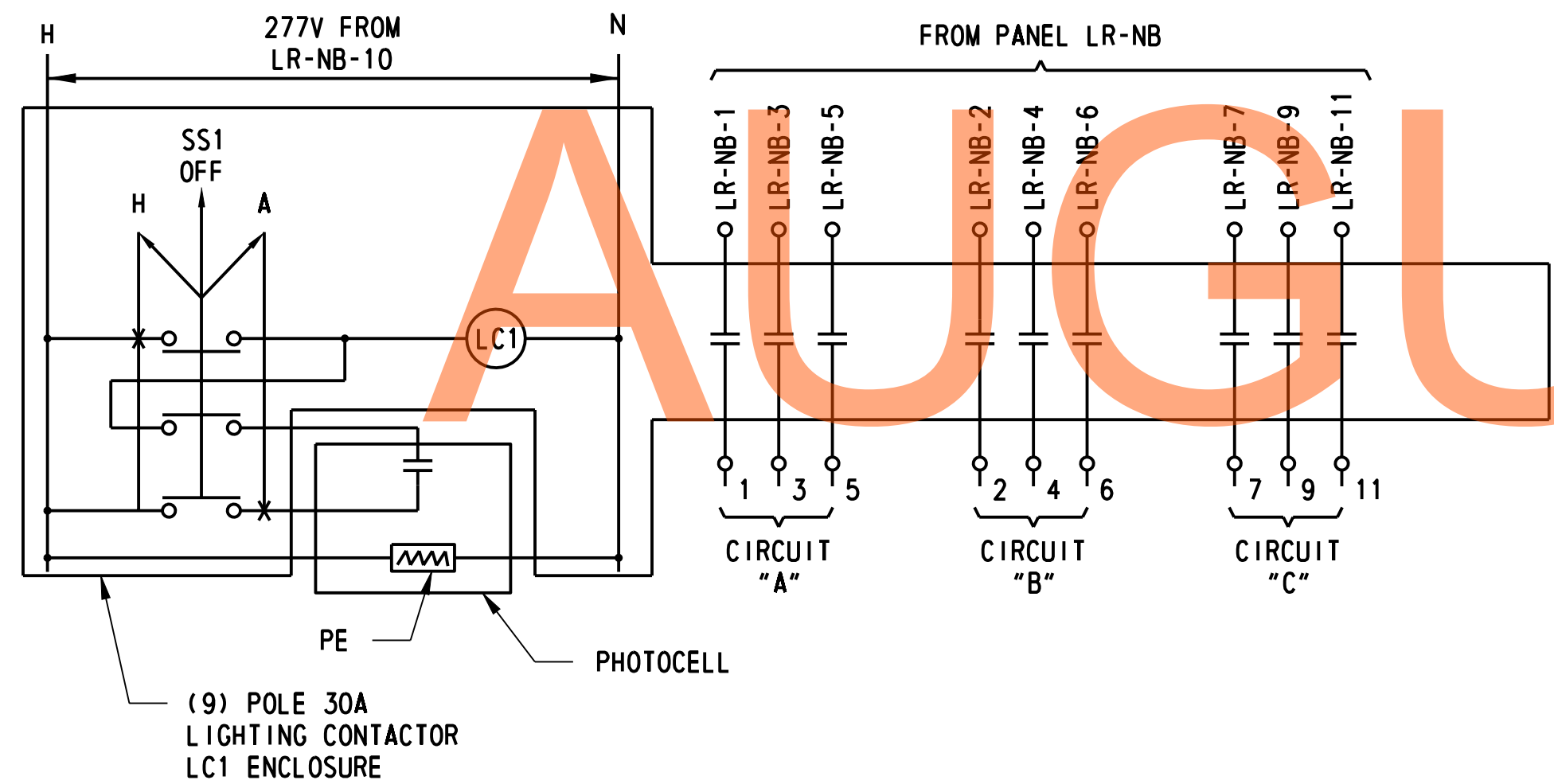

LIGHTING CONTROL DIAGRAM

PANEL DESIGNATION		TYPE: THREE PHASE 4W		LOCATION: LEVELS ROAD WITH RAMP D						
LR-NB		NUMBER OF POLES: 20		VOLTAGE: 277/480 VAC						
		GROUND BUS RATING: 100%		PANEL MOUNTING: PAD						
		MAIN BUS RATING: 100A		PANEL ENCLOSURE (NEMA): TYPE 3R						
		MAIN RATING: 50A 3P MCB		PANEL MIN. A.I.C. RATING: 10KA						
CIR. NO.	CIR. BKR.	DESCRIPTION	LOAD/PHASE			DESCRIPTION	CIR. BKR.	CIR. NO.		
			LOAD	L1	L2				L3	LOAD
1			1120	2050		930		2		
3	15A	CIRCUIT "NB-A" (RAMP C)	1240		2170		930	CIRCUIT "NB-B" (RAMP D)	15A	4
5			1240			1860	620			6
7			570	2570			2000	2 KVA XFMR	15A	8
9	15A	CIRCUIT "NB-C" (INTERSECTION)	570		1170		600	PHOTO CONTROL & CONTACTOR	15A	10
11			760			760		SPARE	15A	12
TOTAL CONNECTED VA LOAD				4620	3340	2620				

100% SOLID NEUTRAL BUS  
EQUIPMENT GROUND BUS

PANEL SCHEDULE

LEVELS ROAD INTERCHANGE- NORTHBOUND RAMPS

LI-21



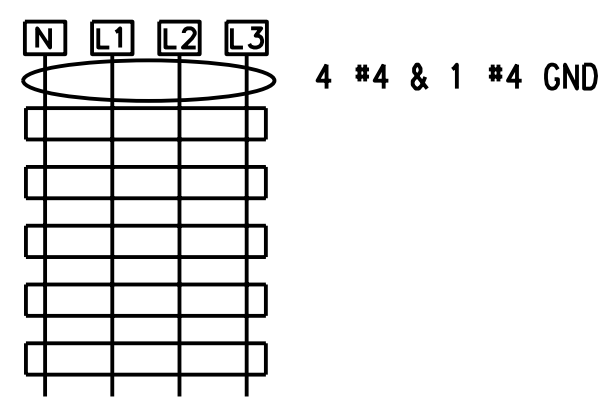

LIGHTING BY OTHERS (NOTE 1)

CIRCUIT SB-A

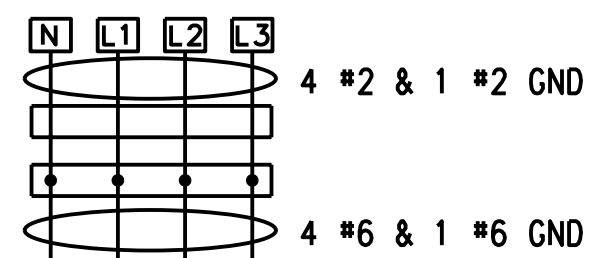

CIRCUIT SB-B

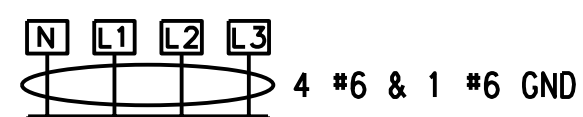

CIRCUIT SB-C

LEGEND

- CONDUIT JUCTION WELL
- 250W HPS LUMINAIRE, 277V
- 150W HPS LUMINAIRE, 277V

NOTE:  
1. THERE ARE 2-150W LUMINAIRES AND 9-250W LUMINAIRES ON RAMP F. (BY OTHERS)

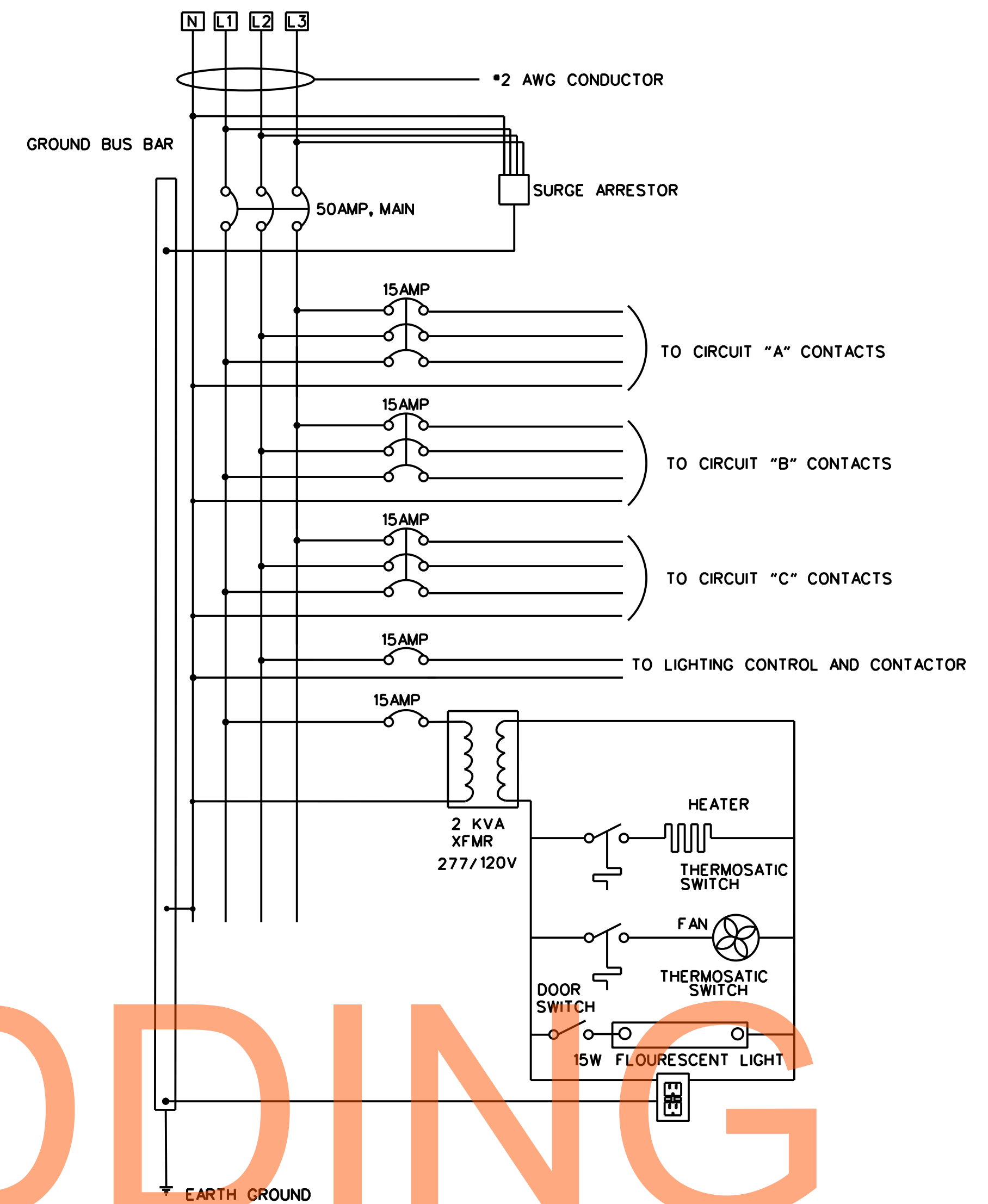

PANEL WIRING DIAGRAM

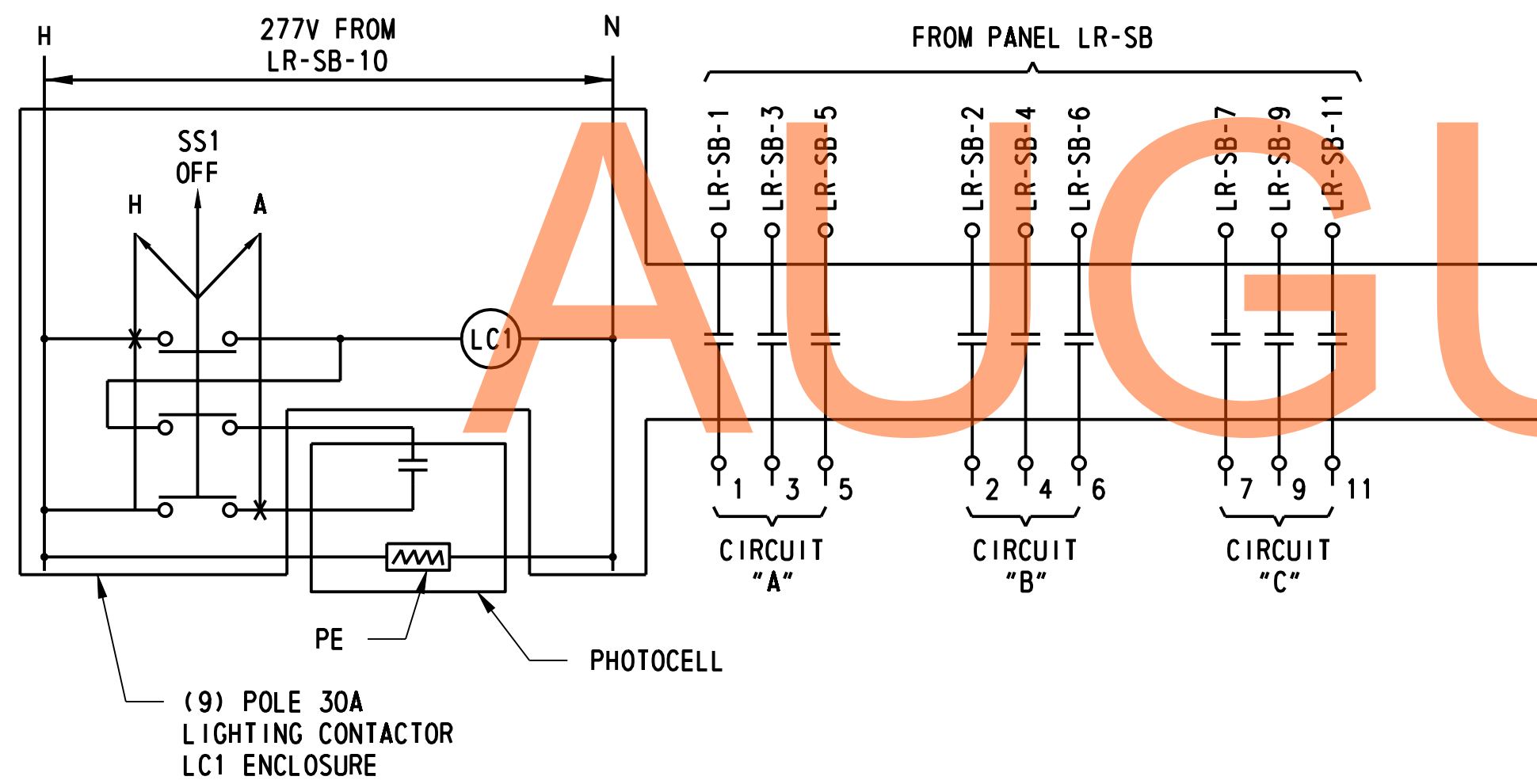

LIGHTING CONTROL DIAGRAM

PANEL DESIGNATION		TYPE: THREE PHASE 4W		LOCATION: LEVELS ROAD WITH RAMP E				
LR-SB		NUMBER OF POLES: 20		VOLTAGE: 277/480 VAC				
		GROUND BUS RATING: 100%		PANEL MOUNTING: PAD				
		MAIN BUS RATING: 100A		PANEL ENCLOSURE (NEMA): TYPE 3R				
		MAIN RATING: 50A 3P MCB		PANEL MIN. A.I.C. RATING: 10KA				
CIR. NO.	CIR. BKR.	DESCRIPTION	LOAD/PHASE			DESCRIPTION	CIR. BKR.	CIR. NO.
			LOAD	L1	L2			
1			1120	2360		1240		2
3	15A	CIRCUIT "SB-A" (RAMP F)	1120		2360	1240		4
5			930			2170	1240	6
7			570	2570			2000	8
9	15A	CIRCUIT "SB-C" (INTERSECTION)	570		1170		600	10
11			570			570		12
TOTAL CONNECTED VA LOAD			4930	3530	2740			
			11,200					
			EQUIPMENT GROUND BUS					
			100% SOLID NEUTRAL BUS					

PANEL SCHEDULE

LEVELS ROAD INTERCHANGE- SOUTHBOUND RAMPS

J:\2008 PROJECTS\E3X34801\700CADD\750AET\LIGHT\LL\_301AET\_022.DGN

<p><b>DELAWARE</b> DEPARTMENT OF TRANSPORTATION</p>	ADDENDUMS / REVISIONS	NOT TO SCALE	<p><b>US 301</b> <b>MARYLAND STATE LINE</b> <b>TO LEVELS ROAD</b></p>	<p>CONTRACT T200811301</p> <p>COUNTY NEW CASTLE</p>	<p>BRIDGE NO.</p> <p>DESIGNED BY: ML</p> <p>CHECKED BY: JM</p>	<p><b>LIGHTING DETAILS</b> <b>LEVELS ROAD</b> <b>INTERCHANGE</b></p>	<p><b>LI-22</b></p> <p>SHEET NO. 687</p> <p>TOTAL SHTS. 850</p>



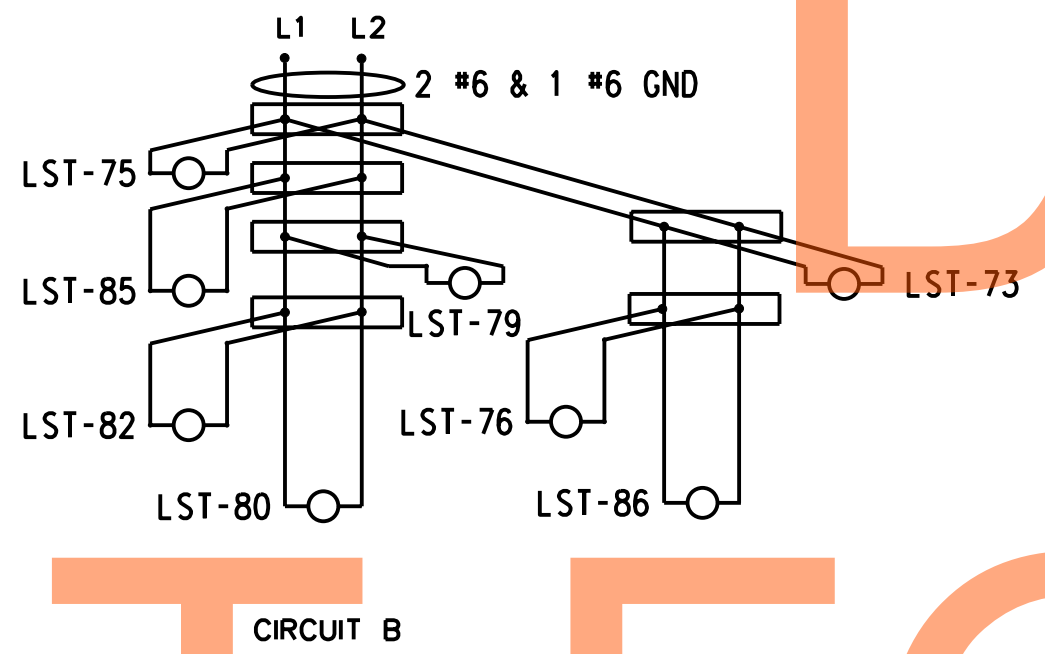
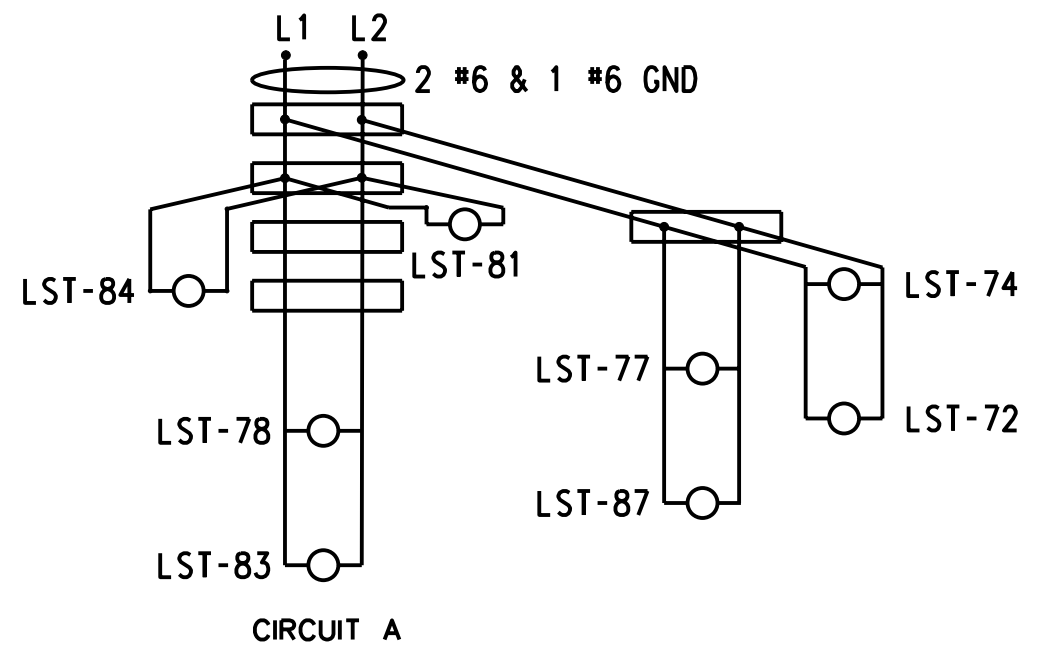
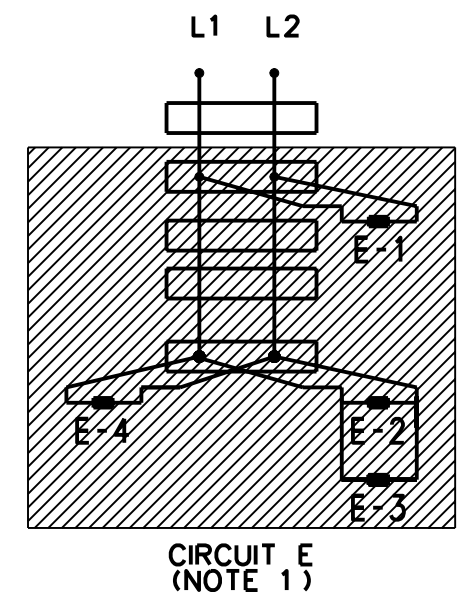
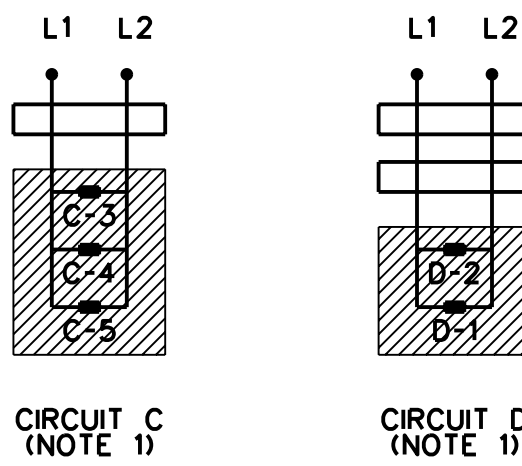

LEGEND

CONDUIT JUNCTION WELL

400W HPS LUMINAIRE, 240V

250W HPS LUMINAIRE, 240V

TO BE REMOVED

NOTES:

1. SEE PLANS FOR NEW POLE NUMBERS AND LUMINAIRES. EXISTING CIRCUITS C, D, & E TO BE REMOVED FROM PANEL BOARD AND PANEL BOARD TO BE RELABELED AS SHOWN BELOW IN EXISTING PANEL SCHEDULE.

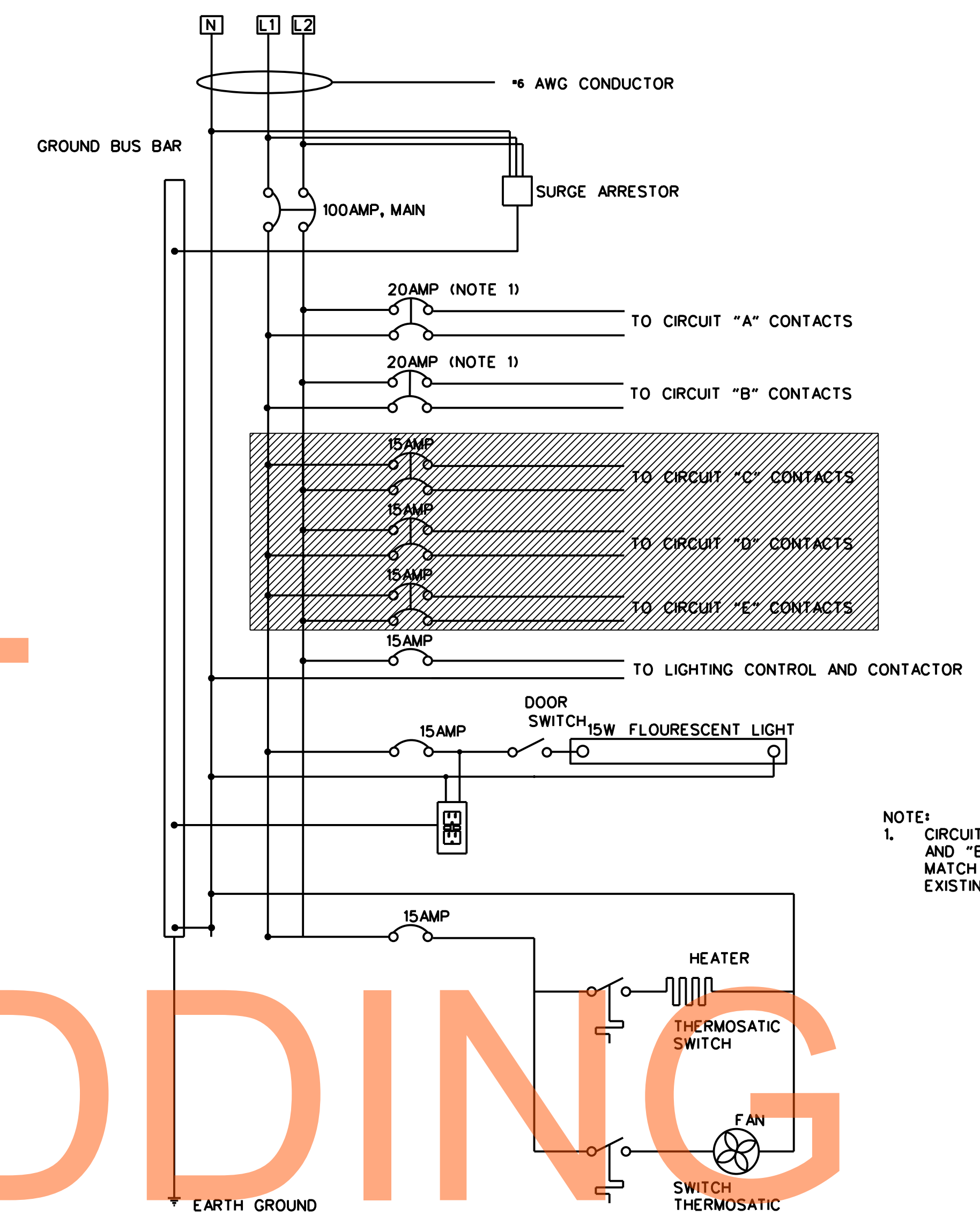

NOTE:

1. CIRCUIT BREAKERS FOR CIRCUIT "A" AND "B" ARE NEW AND ARE TO MATCH TYPE NEEDED FOR EXISTING PANEL.

DRAFT  
NOT FOR BIDDING  
AUGUST 2015

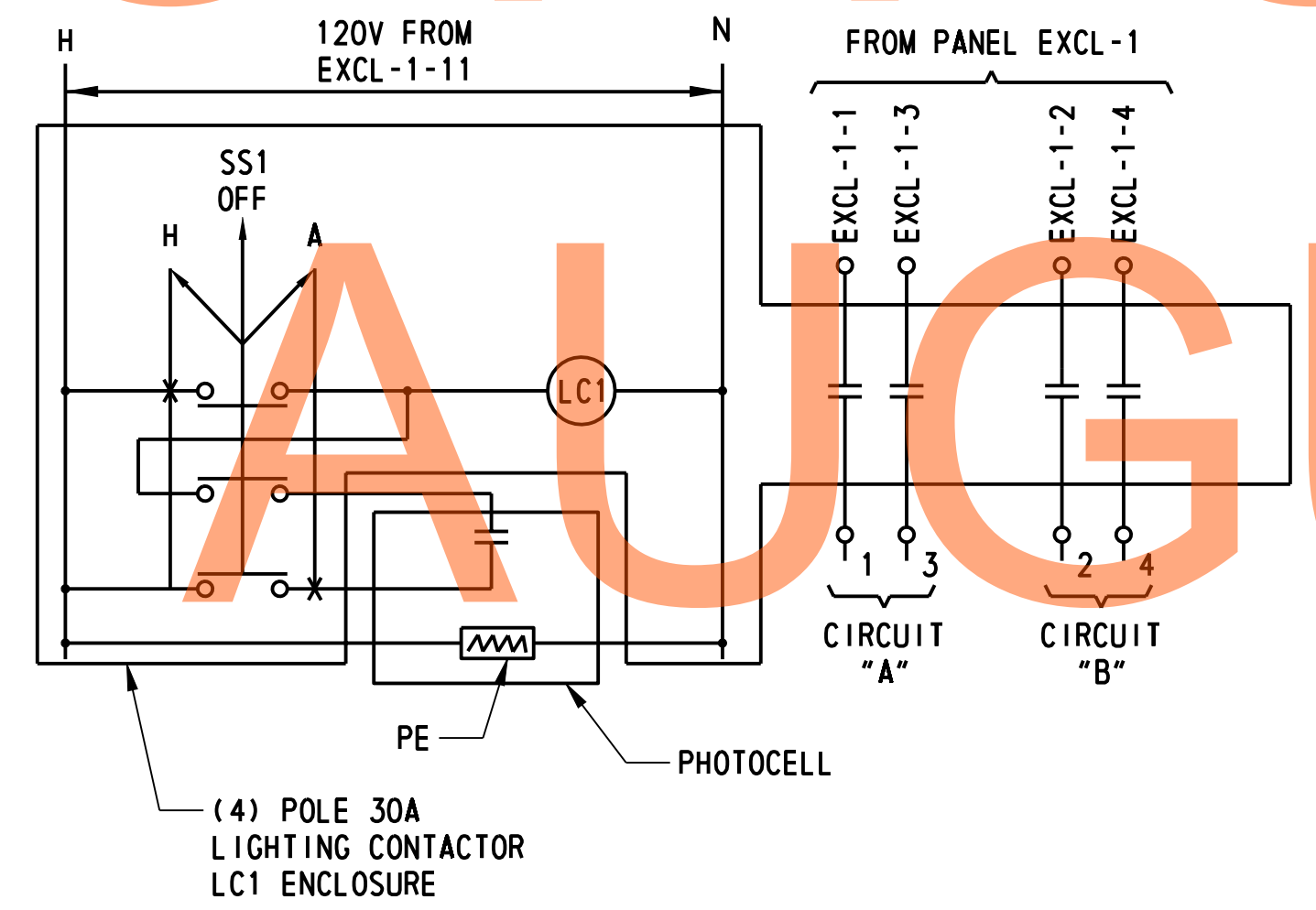

PANEL DESIGNATION		TYPE: SINGLE PHASE 9W		LOCATION: LEVELS ROAD WITH MIDDLETOWN WARWICK ROAD				
EXCL-1		NUMBER OF POLES: -		VOLTAGE: 120/240VAC				
		GROUND BUS RATING: 100%		PANEL MOUNTING: PAD				
		MAIN BUS RATING: 100A		PANEL ENCLOSURE (NEMA): TYPE 3R				
		MAIN RATING: 100A 2P MCB		PANEL MIN. A.I.C. RATING: 10KA				
CIR. NO.	CIR. BKR.	DESCRIPTION	LOAD/PHASE			DESCRIPTION	CIR. BKR.	CIR. NO.
			LOAD	L1	L2			
1	20A	CIRCUIT "A"	1240	2480		1240	20A	2
3			1240		2480	1240		4
5							6	
7							8	
9	15A	FAN AND HEATER	720	915		195	15A	10
11	15A	PHOTO CONTROL & CONTACTOR	600		600			12
TOTAL CONNECTED VA LOAD				3395	3080			

100% SOLID NEUTRAL BUS  
CU EQUIPMENT GROUND BUS

EXISTING PANEL SCHEDULE

LI-23

J:\2008 PROJECTS\E3X34801\700CADD\750AET\LIGHT\LL\_301AET\_023.DGN



NOTES:

1. CONDUIT BUSHINGS SHALL BE USED AT EACH END OF EVERY CONDUIT TO PREVENT CABLE DAMAGE.
2. CONNECTOR/FUSE KITS WILL BE INCIDENTAL TO THE PROVISION OF THE CONDUCTORS.
3. ALL LUMINAIRES WILL HAVE STANDARD 2" TENON MOUNTING.
4. INSULATION ON LIGHTING CONDUCTORS SHALL BE DIFFERENT COLORS, L1 CONDUCTOR SHALL BE BLACK, AND L2 CONDUCTOR SHALL BE RED.

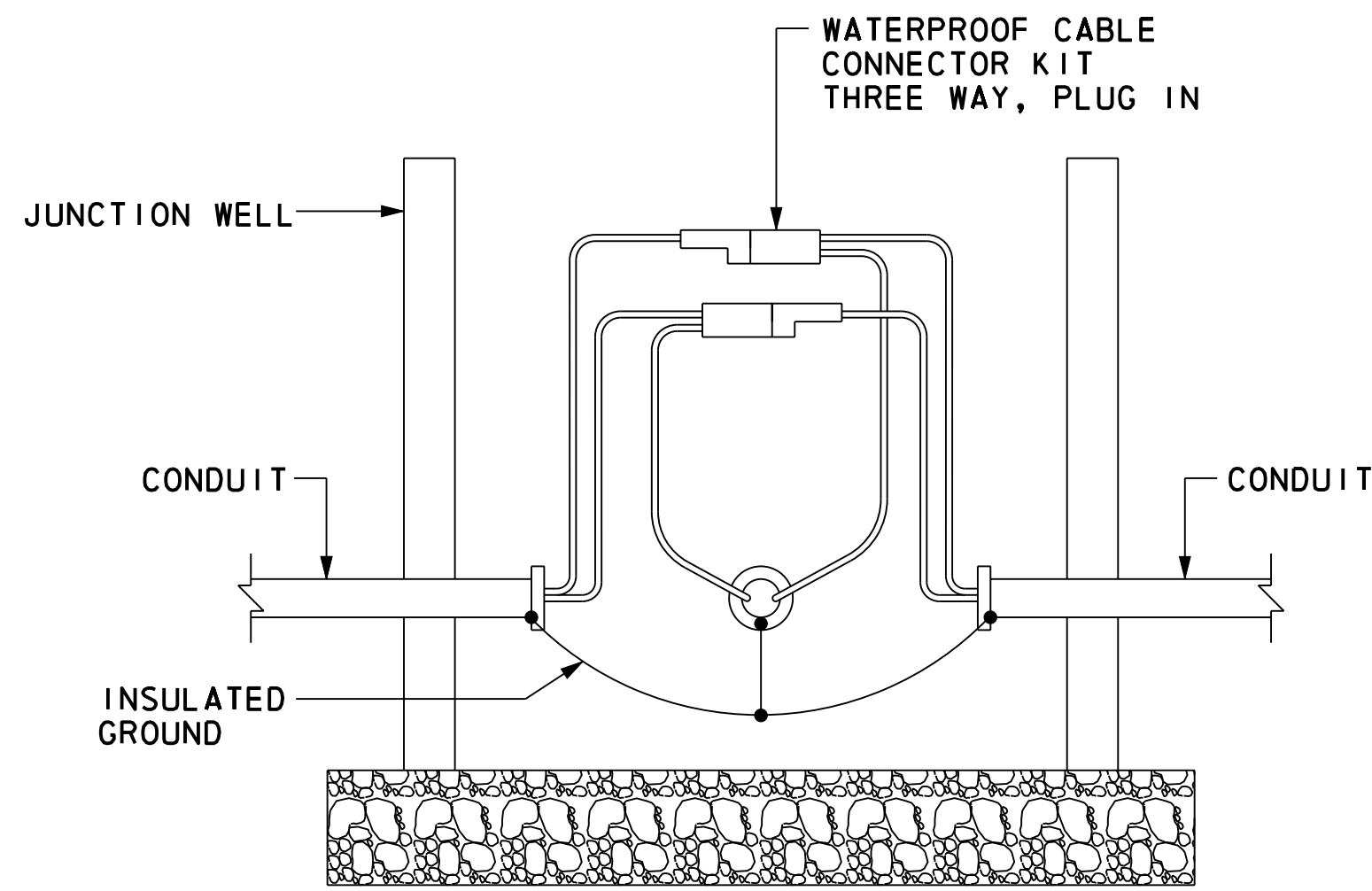

**THREWAY SPLICE**  
NOT TO SCALE

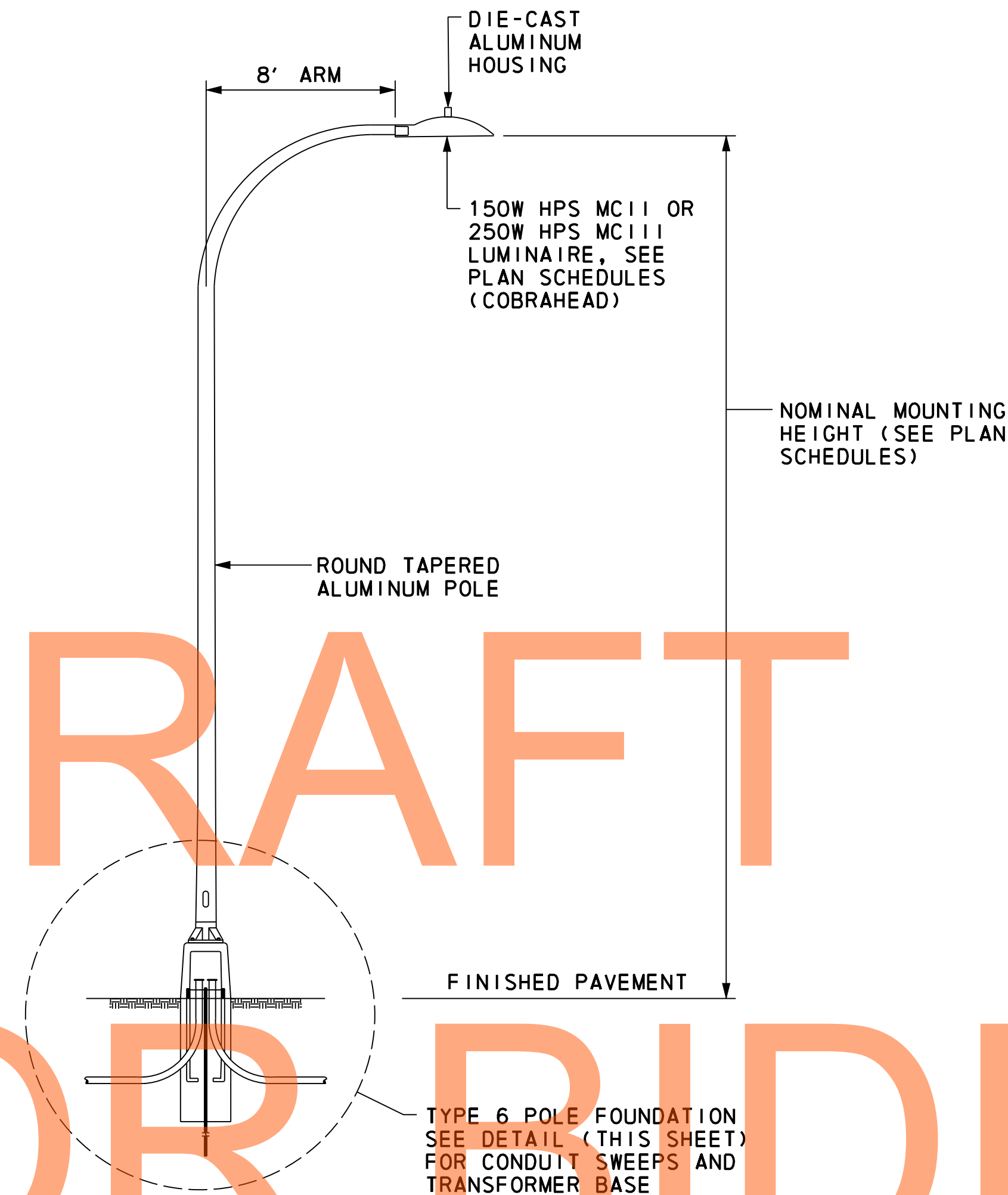

**TYPICAL LIGHT STANDARD WITH SINGLE DAVIT ARM**  
NOT TO SCALE

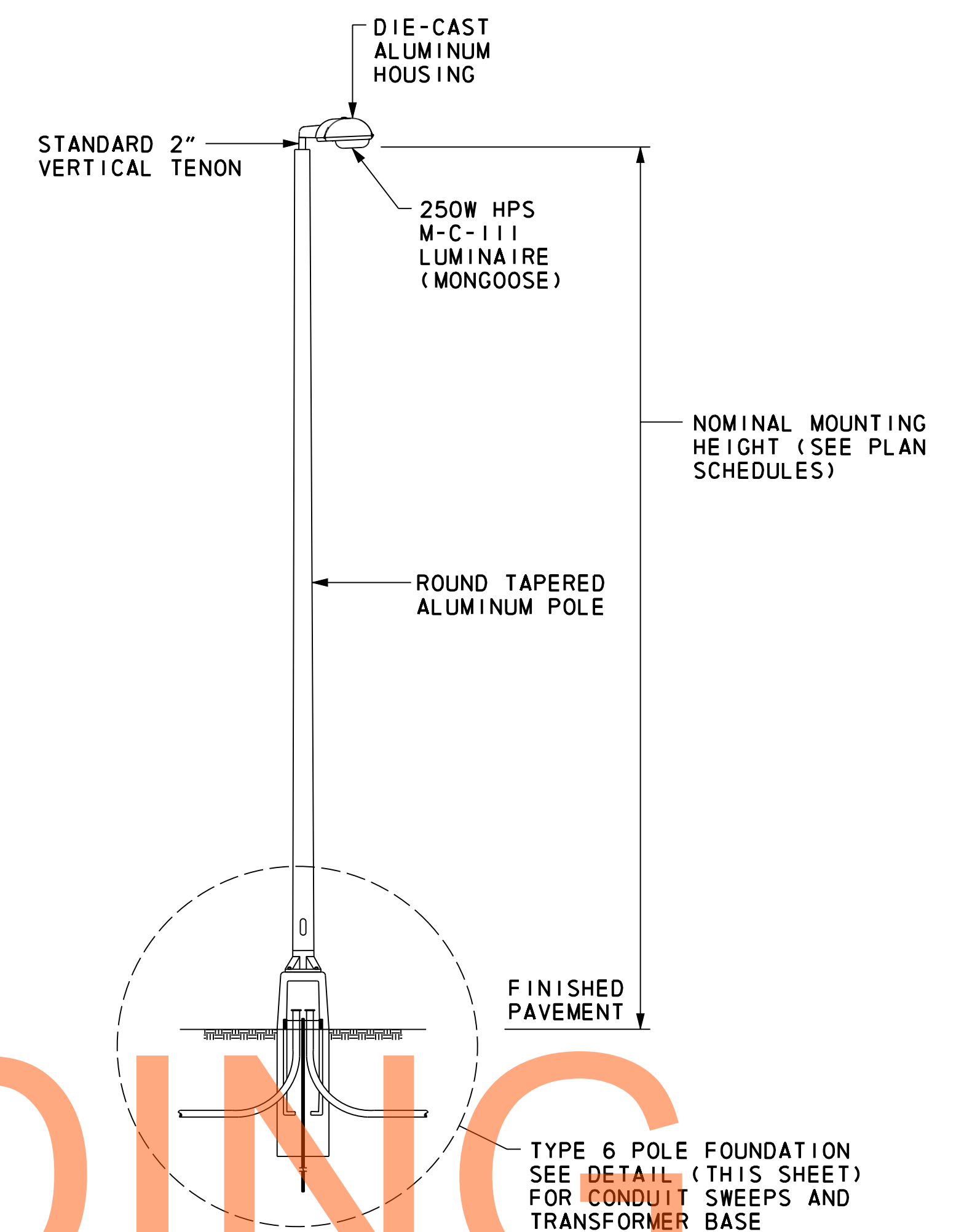

**TYPICAL LIGHT STANDARD**  
NOT TO SCALE

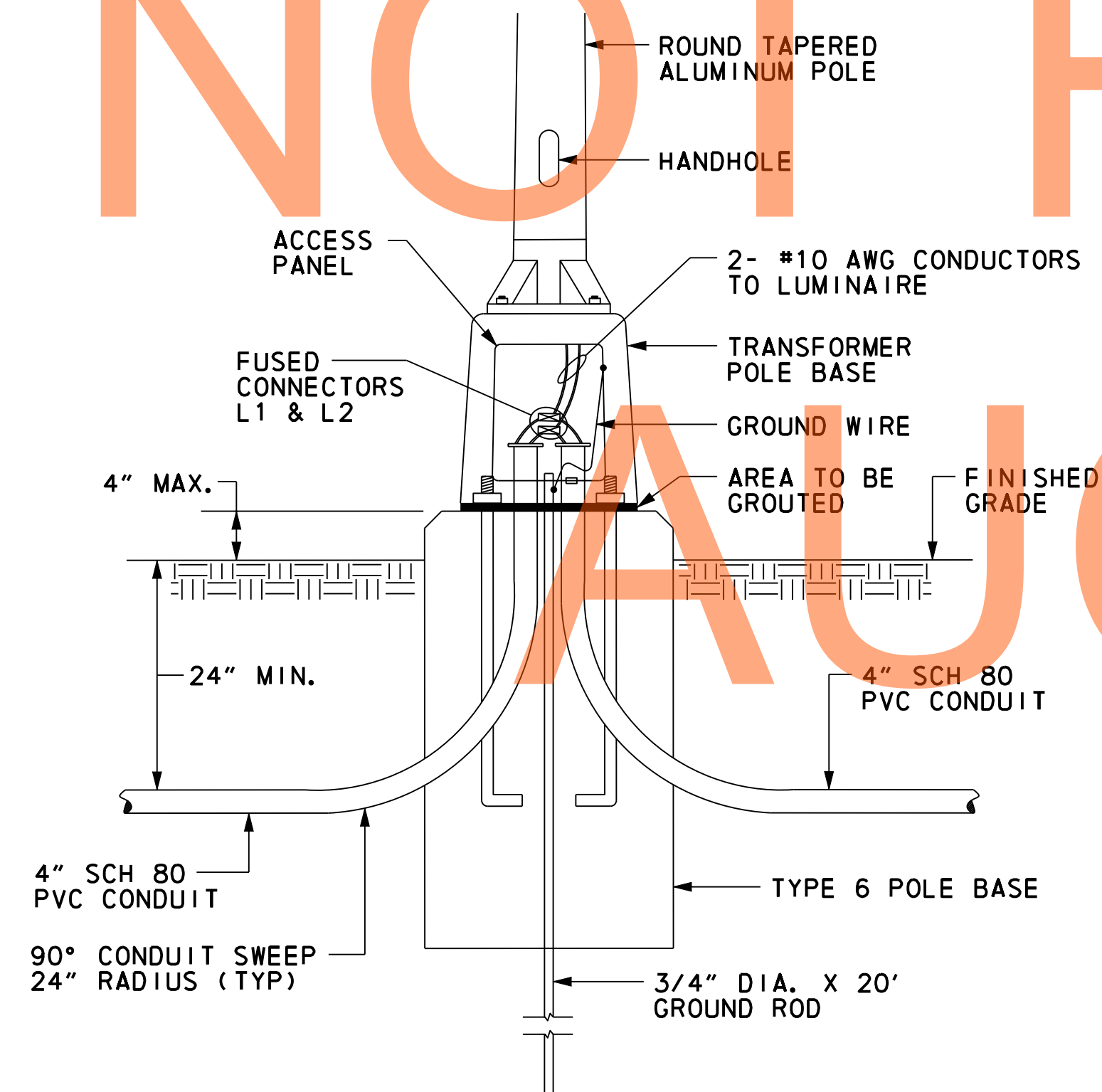

**TYPICAL LIGHT POLE FOUNDATION**  
NOT TO SCALE

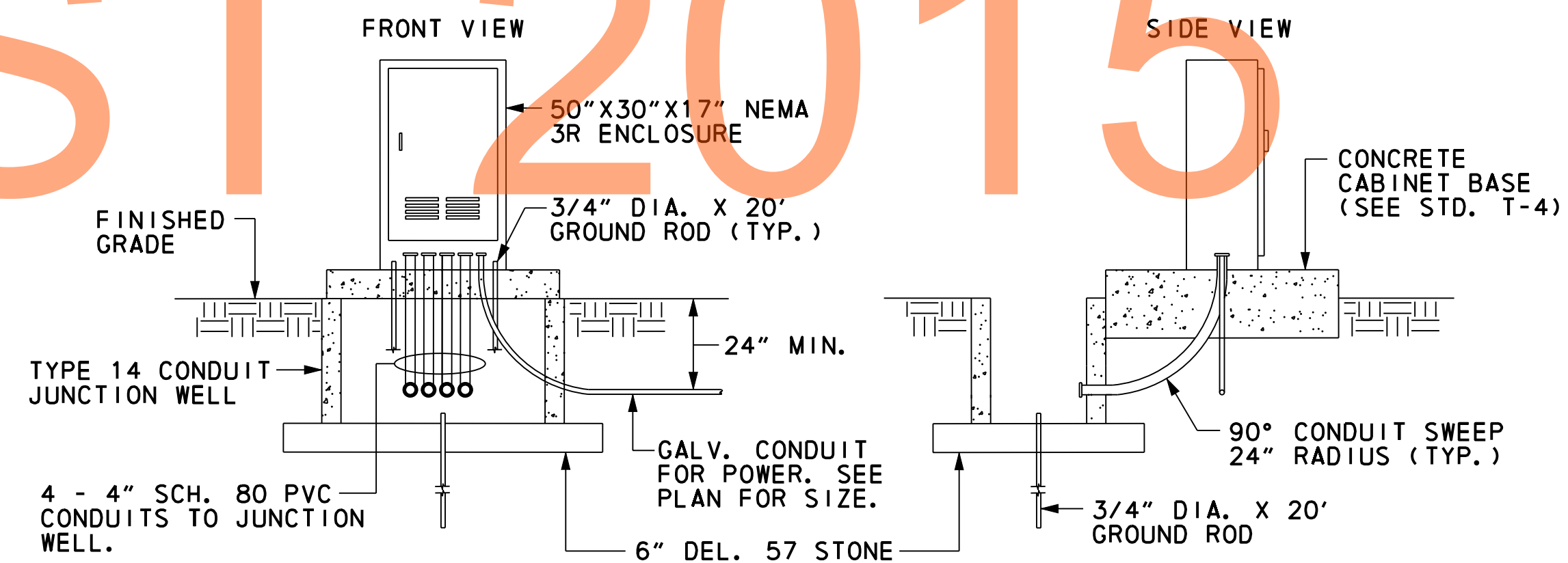

**LIGHTING AND EQUIPMENT ENCLOSURE**  
NOT TO SCALE

DRAFT  
NOT FOR BIDDING  
AUGUST 2015

J:\B PROJECTS\34801\700C ADD\702ROAD\LIGHT\LI\_301DS3\_027.DGN



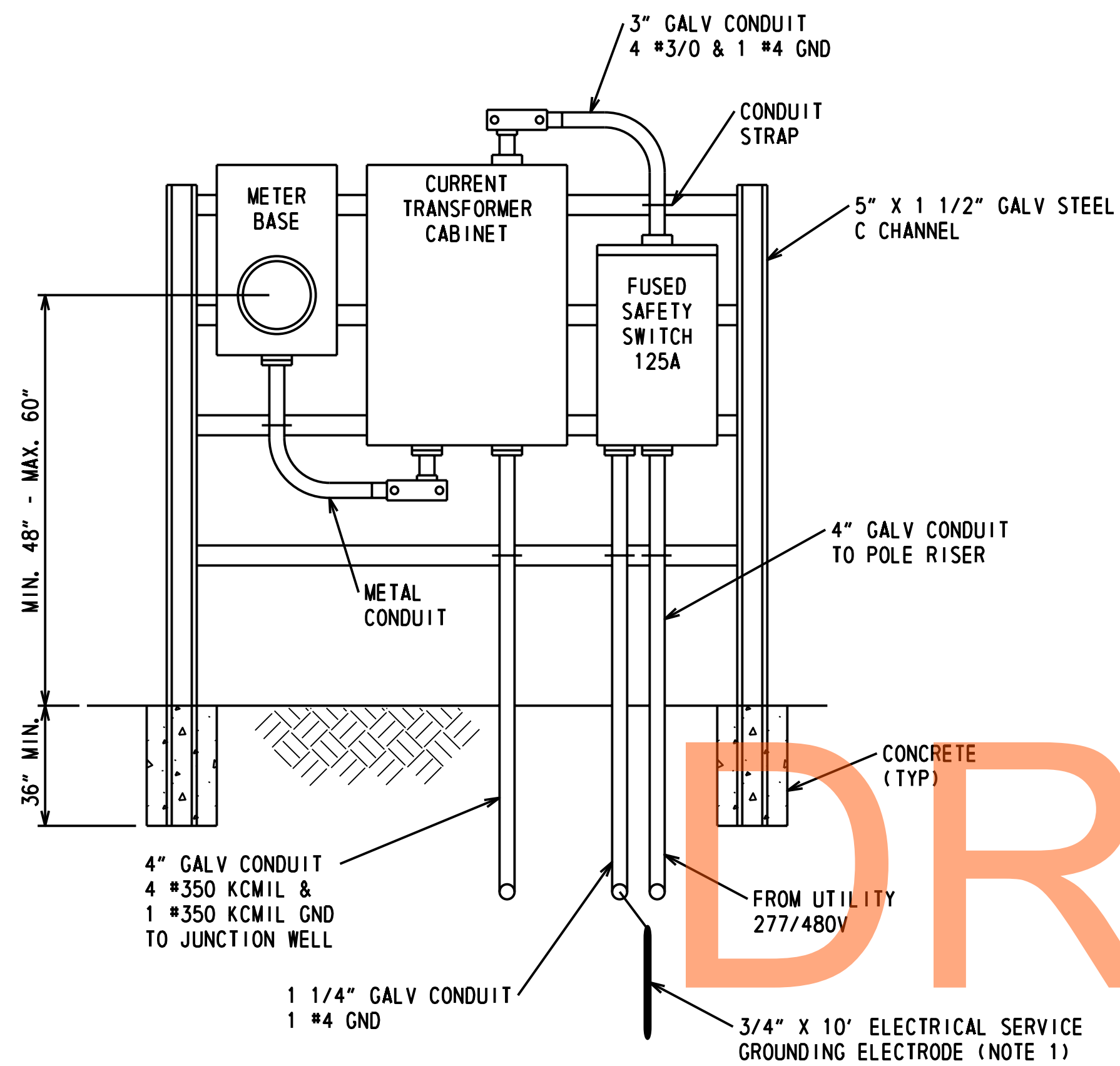

SERVICE FOR ITMS, SIGNAL, AND TOLL BOOTHS

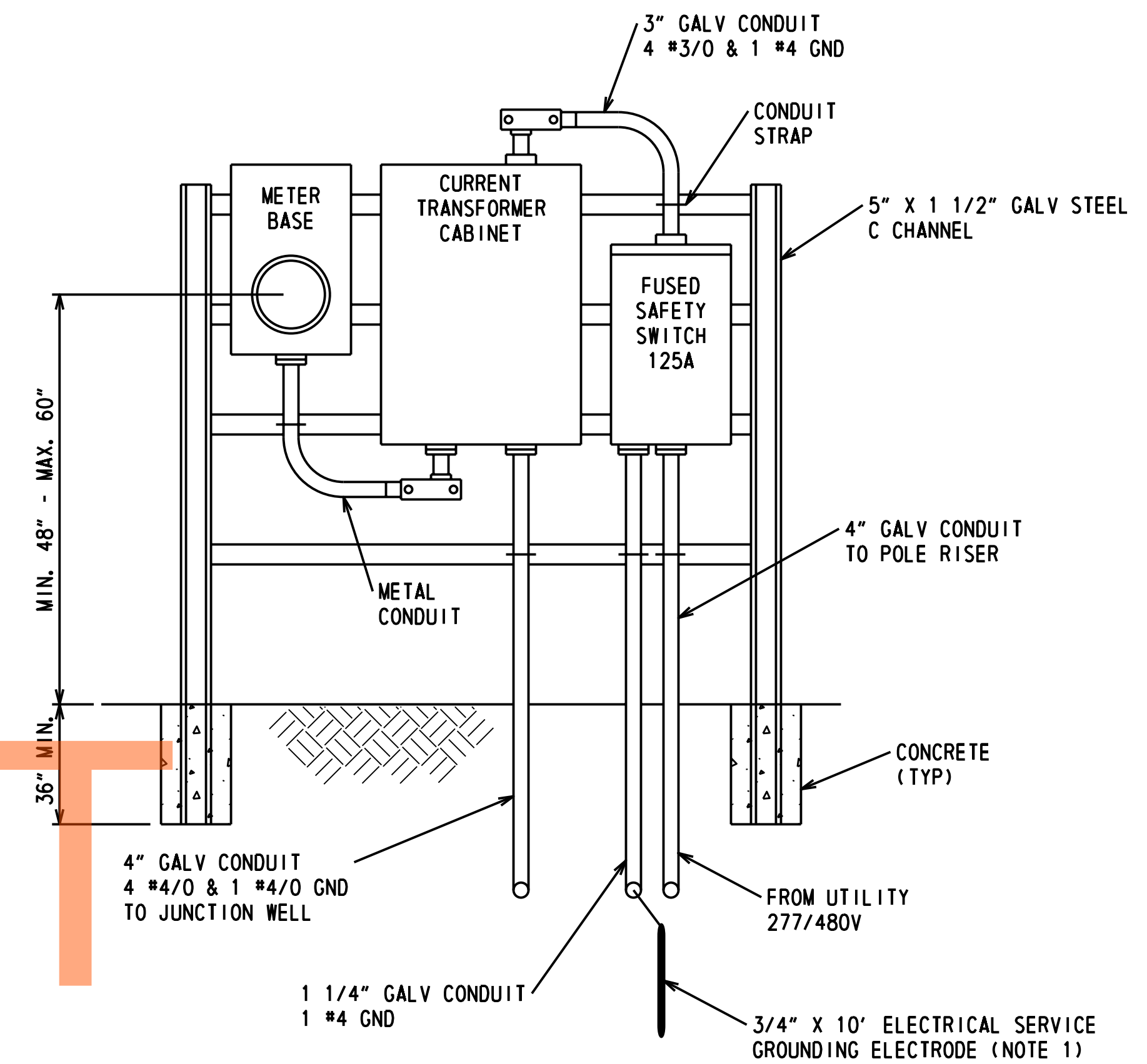

SERVICE FOR LIGHTING

DRAFT

NOT FOR BIDDING

NOTES:

1. IF THE RESISTANCE TO EARTH IS GREATER THAN 25 OHMS, THAN A SECOND ELECTRODE SHALL BE ADDED (NEC 2011 250.53, A. 2 EXCEPTION).
2. SEE PLANS FOR LOCATION WHERE WIRES ARE REDUCED IN SIZE BASED ON VOLTAGE DROP.

PANEL DESIGNATION		TYPE: THREE PHASE 4W NUMBER OF POLES: 20 GROUND BUS RATING: 100A MAIN BUS RATING: 100A MAIN RATING: 100A 3P MCB		LOCATION: RAMP D INTERSECTION VOLTAGE: 277/480 VAC PANEL MOUNTING: PAD PANEL ENCLOSURE (NEMA): TYPE 3R PANEL MIN. A.I.C. RATING: 10KA						
CIR. NO.	CIR. BKR.	DESCRIPTION	LOAD/PHASE			DESCRIPTION	CIR. BKR.	CIR. NO.		
			LOAD	L1	L2				L3	
1	15A	SPARE		500		500	CCTV @ 1291+50	15A	2	
3	15A	SPARE			3000	3000	RWIS @ 255+50	20A	4	
5	15A	TRAFFIC SIGNAL INTERSECTION E	1500			3000	1500	TRAFFIC SIGNAL INTERSECTION D	15A	6
7	80A	TOLL BOOTHS	17,334	17,334				SPARE	15A	8
9			17,333		18,053		720	FAN AND HEATER	15A	10
11			17,333			17,333		SPARE	15A	12
TOTAL CONNECTED VA LOAD				59,220				NOTE: REFER TO ITMS PLANS FOR CONNECTION TO LOADS		

100% SOLID NEUTRAL BUS  
CU EQUIPMENT GROUND BUS

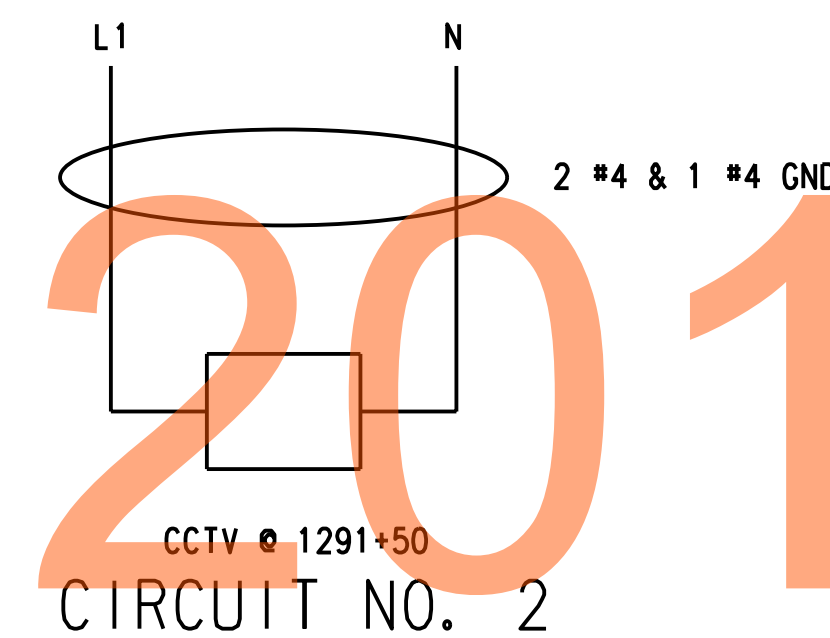

CIRCUIT NO. 2

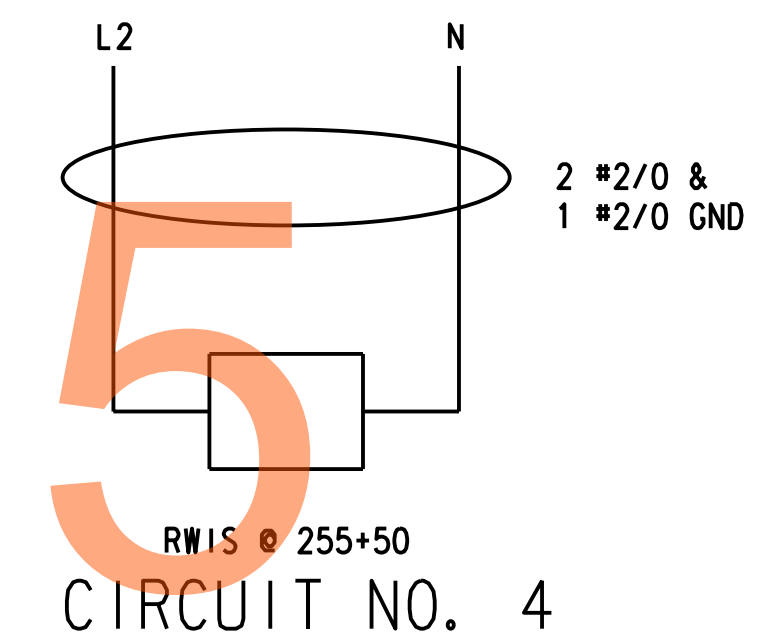

CIRCUIT NO. 4

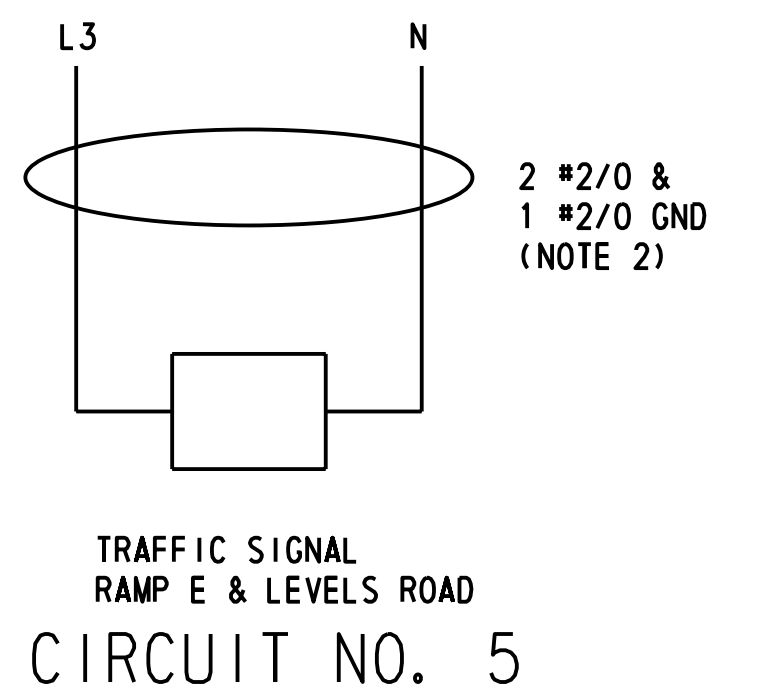

CIRCUIT NO. 5

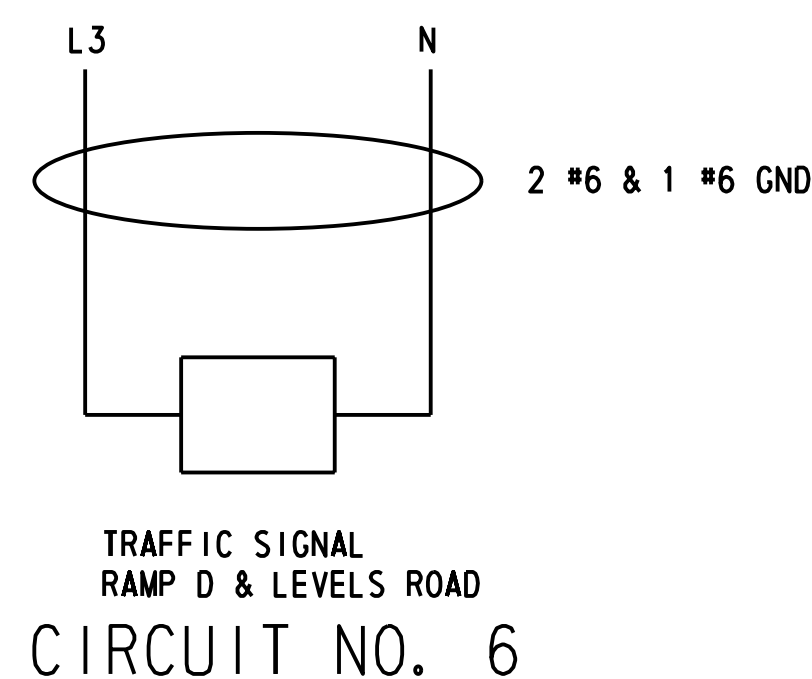

CIRCUIT NO. 6

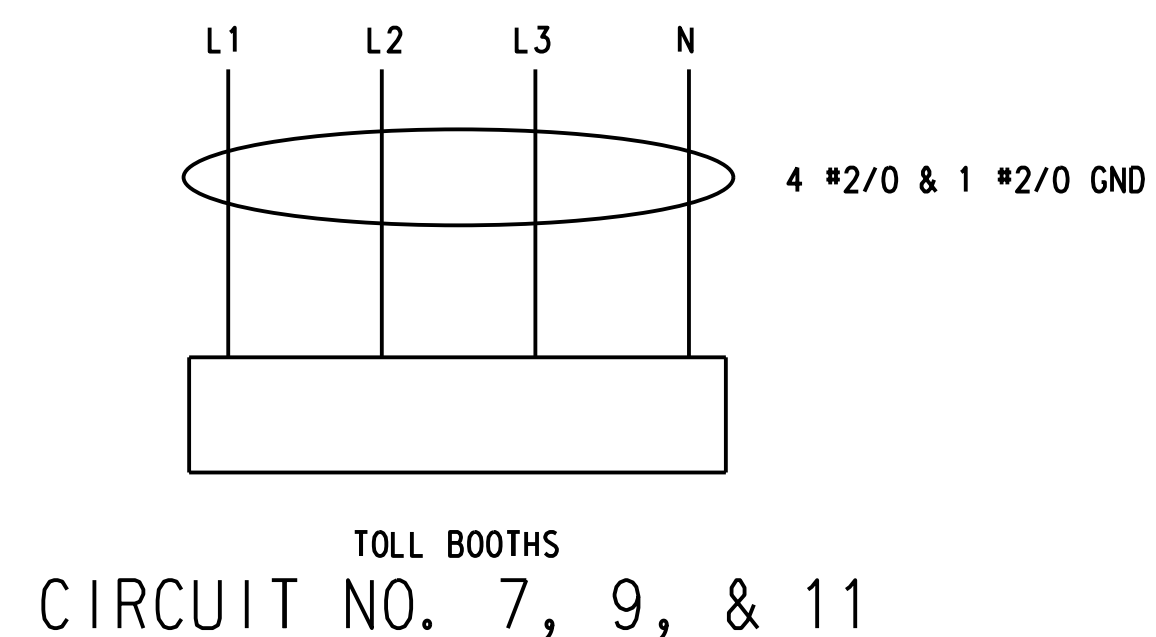

CIRCUIT NO. 7, 9, & 11

J:\2008 PROJECTS\E3X34801\700CADD\750AET\LIGHT\LL\_301AET\_025.DGN