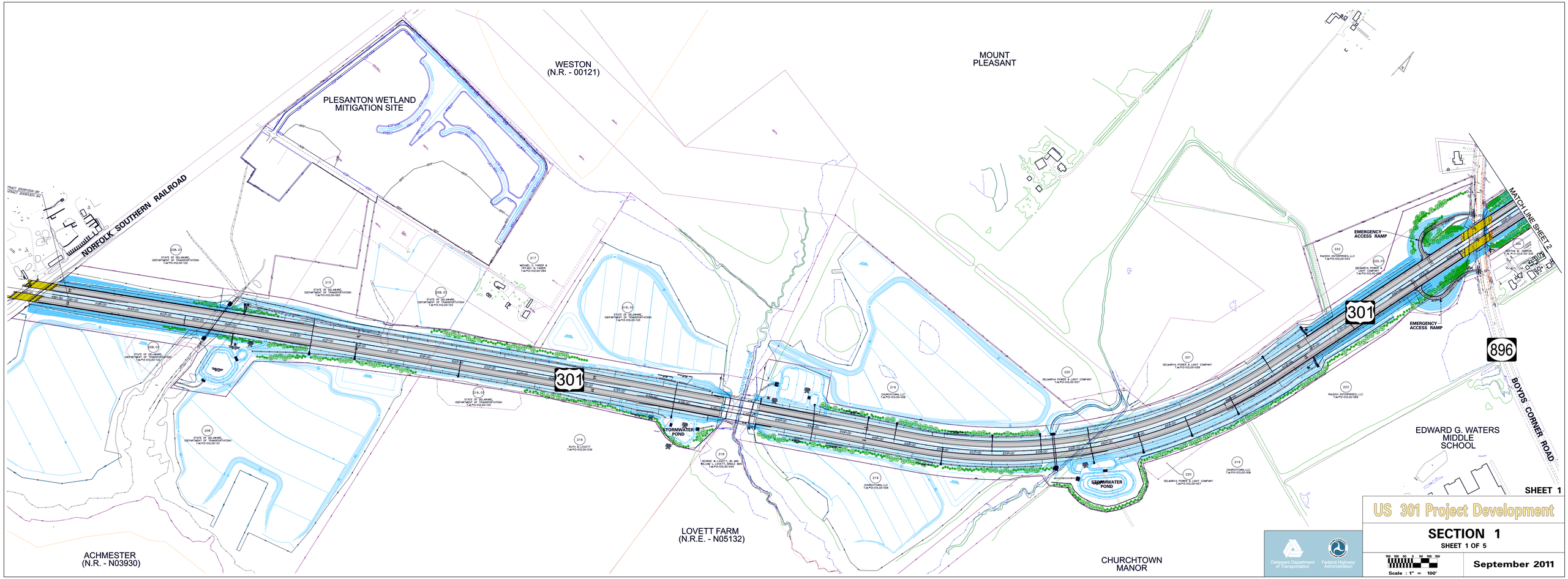
WESTON
(N.R. - 00121)
MOUNT
PLEASANT
PLESANTON WETLAND
MITIGATION SITE
NORFOLK SOUTHERN RAILROAD
MATCHLINE SHEET 2
EMERGENCY
ACCESS RAMP
EMERGENCY
ACCESS RAMP
301
301
896
BOYDS CORNER ROAD
EDWARD G. WATERS
MIDDLE
SCHOOL
STORMWATER
POND
STORMWATER
POND
Smyrna River
LOVETT FARM
(N.R.E. - N05132)
ACHMESTER
(N.R. - N03930)
CHURCHTOWN
MANOR
SHEET 1
US 301 Project Development
SECTION 1
SHEET 1 OF 5
Delaware Department of Transportation
Federal Highway Administration
Scale : 1" = 100'
September 2011