

PLOTTED: 10/31/2018

Z:\2017\1702MD027\CULVERT_SITES\1-420_MARYLANDLINE\CADD\MICROSTATIONROADWAY\RW12_1-420.DGN

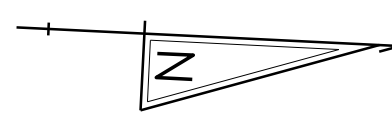
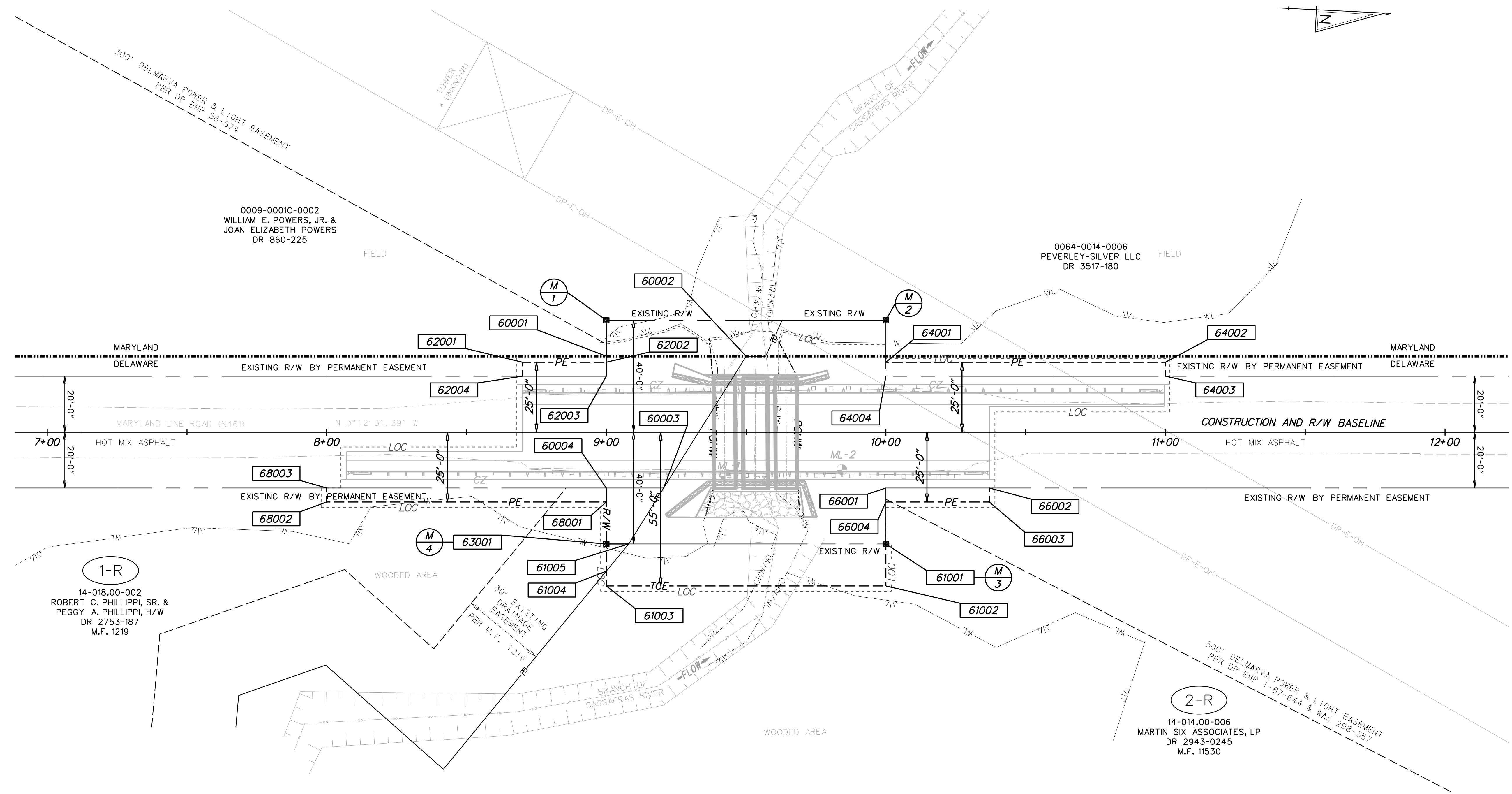

RIGHT-OF-WAY MONUMENT SCHEDULE					
NO.	TYPE	STATION	OFFSET	NORTHING	EASTING
M-1	CAPPED REBAR	9+00.00	-40.00	501846.3074	557232.7330
M-2	CAPPED REBAR	10+00.00	-40.00	501946.1506	557227.1357
M-3	CAPPED REBAR	10+00.00	40.00	501950.6285	557307.0102
M-4	CAPPED REBAR	9+00.00	40.00	501850.7852	557312.6067

NOTE: THE "LOC" AND "PE/TCE" IS THE SAME LINE BUT THE "LOC" IS SHOWN OFFSET 2' FOR CLARITY

<p>PREPARED BY THE CONSULTING FIRM OF</p> <p>NAVARRO & WRIGHT CONSULTING ENGINEERS, INC.</p> <p>2935 SOUTH DUPONT BLVD SMYRNA, DE 19977 (877) 441-2216</p>		<p>RECOMMENDED AS TO ENGINEERING NEED</p> <p>MANAGER, ROW ENGINEERING _____ DATE _____</p> <p>PROGRAM MANAGER, TEAM SUPPORT _____ DATE _____</p> <p>TECHNICAL REVIEWER, TEAM SUPPORT _____ DATE _____</p>
<p>RECOMMENDED _____</p>	<p>SEAL _____</p>	<p>DATE _____</p>

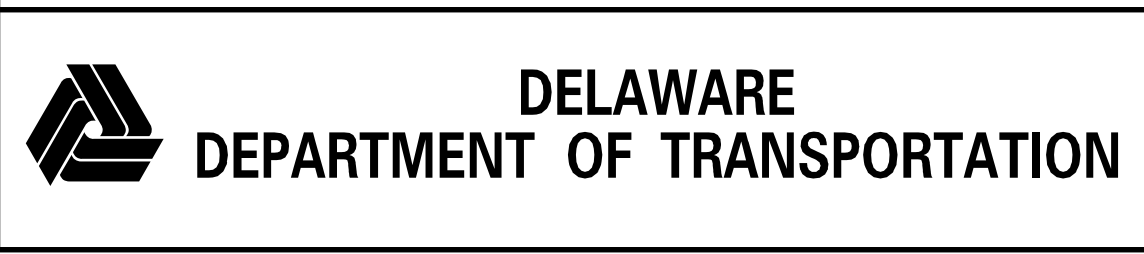

ADDENDUMS / REVISIONS

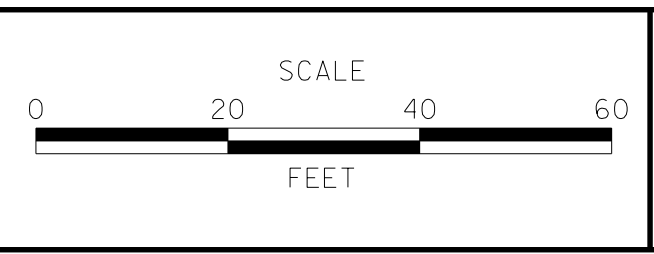

**DESIGN-BUILD STATEWIDE
PIPE REPLACEMENT PROJECT
(BR 1-420 ON MARYLAND LINE ROAD)**

CONTRACT T201707002	BRIDGE NO. 1-420
COUNTY NEW CASTLE	DESIGNED BY: HLW CHECKED BY: KSJ

RIGHT-OF-WAY PLAN	SHEET NO. 12
	TOTAL SHTS. 13